



VIJAYA DIAGNOSTIC CENTRE

16-2-210, Near Sunday market, Gandhinagar, Nellore.

Ph: 0861-2353638.

Email : info@vijayadiagnostic.com

www.vijayadiagnostic.com

LABORATORY TEST REPORT

Regn Date : 04/03/2020 07:35
Name : MR. PANDARI NATH SINGH B
Regn No : 27205072
Ref By : SELF
Sample Type : Whole Blood - EDTA

Sample Collection : 04/03/2020 07:41
Print Date : 12/03/2020 13:30
Age / Sex : 58 Years / Male
Regn Centre : Nellore - 27
Ref no. :

GLYCOSYLATED HAEMOGLOBIN (HbA1c)

<u>TEST NAME</u>	<u>RESULT</u>	<u>BIOLOGICAL REFERENCE INTERVAL</u>
Glycosylated Haemoglobin	: 5.8	Non Diabetic : < 5.6% Prediabetic Range : 5.7 - 6.4% Diabetic Range : > 6.5%

Method : IFCC + Calculation

Comments / Interpretation :

- Glycosylated hemoglobin is proportional to mean plasma glucose level during previous 6-12 weeks.
- Values may not be comparable with different methodologies and even different laboratories using the same methodology.
- Perform A1c at least twice annually in Diabetes patients to ascertain meeting of goals
- Perform A1c test quarterly in Diabetes patients whose therapy has changed and who are not meeting goals
- Recommended goal of A1c is < 7%
- ADA Guidelines 2019.

DR.SANDEEP SRINIVAS V
CONSULTANT PATHOLOGIST





VIJAYA DIAGNOSTIC CENTRE

Gayathri Estate, Backside VijayaDurga Cardiac Hospital, Kurnool.

Ph : 08518-233422, 234422, 235422.

Email : info@vijayadiagnostic.com

www.vijayadiagnostic.com

LABORATORY TEST REPORT

Regn Date : 05/03/2020 18:48
Name : MR. ILC (27205072)
Regn No : 432023060
Ref By : Dr. VIJAYA DIAGNOSTICS LAB
Sample Type : Whole Blood - EDTA

Sample Collection : 05/03/2020 19:01
Print Date : 12/03/2020 13:31
Age / Sex : 58 Years / Male
Regn Centre : Kurnool - 43
Ref no. :

GLYCOSYLATED HAEMOGLOBIN (HbA1c)

<u>TEST NAME</u>	<u>RESULT</u>	<u>BIOLOGICAL REFERENCE INTERVAL</u>
GLYCOSYLATED HAEMOGLOBIN (HbA1c)	: 5.7	< 5.6% : Non Diabetic 5.7-6.4% : Increased risk for Diabetes > 6.5%: Diabetic range

Method : HPLC

Comments / Interpretation :

- Glycosylated hemoglobin is proportional to mean plasma glucose level during previous 6-12 weeks.
- Values may not be comparable with different methodologies and even different laboratories using the same methodology.
- Perform A1c at least twice annually in Diabetes patients to ascertain meeting of goals
- Perform A1c test quarterly in Diabetes patients whose therapy has changed and who are not meeting goals
- Recommended goal of A1c is < 7%
- ADA Guidelines 2016.



Certificate # MC-2265

Sandhya Rani

DR.SANDYA RANI
CONSULTANT BIOCHEMIST





VIJAYA

VIJAYA DIAGNOSTIC CENTRE

Gayathri Estate, Backside VijayaDurga Cardiac Hospital, Kurnool.

Ph : 08518-233422, 234422, 235422.

Email : info@vijayadiagnostic.com

www.vijayadiagnostic.com

LABORATORY TEST REPORT

Regn Date : 05/03/2020 18:48
 Name : MR. ILC (27205072)
 Regn No : 432023060
 Ref By : Dr. VIJAYA DIAGNOSTICS LAB
 Sample Type : Whole Blood - EDTA

Sample Collection : 05/03/2020 19:01
 Print Date : 12/03/2020 13:31
 Age / Sex : 58 Years / Male
 Regn Centre : Kurnool - 43
 Ref no. :

Patient report

Bio-Rad DATE: 03/05/2020
 D-10 TIME: 08:16 PM
 S/N: #DJ5I030411 Software version: 4.30-2
 Sample ID: 432023060
 Injection date 03/05/2020 07:43 PM
 Injection #: 26 Method: HbA1c
 Rack #: --- Rack position: 1

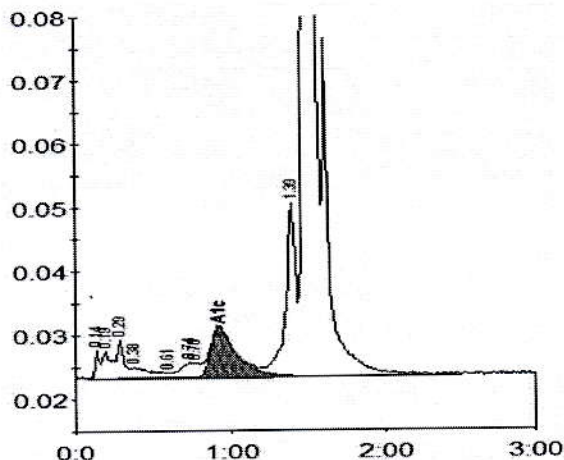

Peak table - ID: 432023060

Peak	R.time	Height	Area	Area %
Unknown	0.14	4421	9298	0.4
A1a	0.19	4238	11763	0.5
A1b	0.29	6114	24189	1.1
Unknown	0.38	1659	15907	0.7
LA1c/CHb-1	0.61	861	2003	0.1
Unknown	0.74	2341	12739	0.6
LA1c/CHb-2	0.78	2236	16226	0.7
A1c	0.93	7796	88978	5.7
P3	1.39	27153	126421	5.5
A0	1.49	583463	1995367	86.6
Total Area:		2303091		

Concentration:	%
A1c	5.7





VIJAYA DIAGNOSTIC CENTRE

3-6-16 & 17, Street No. 19, Himayatnagar, Hyderabad - 500 029

Ph : 040 2342 0422 to 427

Email : info@vijayadiagnostic.com

www.vijayadiagnostic.com

LABORATORY TEST REPORT

Regn Date : 07/03/2020 13:04
Name : MR. 27205072 ILC
Regn No : 102049481
Ref By : SELF
Sample Type : Whole Blood - EDTA

Sample Collection : 07/03/2020 13:12
Print Date : 12/03/2020 13:31
Age / Sex : 58 Years / Male
Regn Centre : Himayatnagar
Ref no. :

GLYCOSYLATED HAEMOGLOBIN (HbA1c)

TEST NAME

RESULT

BIOLOGICAL REFERENCE INTERVAL

Glycosylated Haemoglobin

: 5.1

Non Diabetic : < 5.6%
Prediabetic Range : 5.7 - 6.4%
Diabetic Range : > 6.5%

Method : High Performance Liquid Chromatography (HPLC)

Comments / Interpretation :

- Glycosylated hemoglobin is proportional to mean plasma glucose level during previous 6-12 weeks.
- Values may not be comparable with different methodologies and even different laboratories using the same methodology.
- Perform A1c at least twice annually in Diabetes patients to ascertain meeting of goals
- Perform A1c test quarterly in Diabetes patients whose therapy has changed and who are not meeting goals
- Recommended goal of A1c is < 7%
- ADA Guidelines 2019.



Certificate # MC-2657

DR. AFREEN ANWAR
CONSULTANT BIOCHEMIST





VIJAYA DIAGNOSTIC CENTRE

3-6-16 & 17, Street No. 19, Himayatnagar, Hyderabad - 500 029

Ph : 040 2342 0422 to 427

Email : info@vijayadiagnostic.com

www.vijayadiagnostic.com

LABORATORY TEST REPORT

Regn Date : 07/03/2020 13:04
Name : MR. 27205072 ILC
Regn No : 102049481
Ref By : SELF
Sample Type : Whole Blood - EDTA

Sample Collection : 07/03/2020 13:12
Print Date : 12/03/2020 13:31
Age / Sex : 58 Years / Male
Regn Centre : Himayatnagar
Ref no. :

Bio-Rad
D-100

DT7H290801
Patient Report

02049481

atient ID:
OB:

Gender:
Physician:

ock: U51 Position: 1
in Date/Time: 07-Mar-2020 14:37:18

HbA1c: 5.1 %

Note:

Comment:

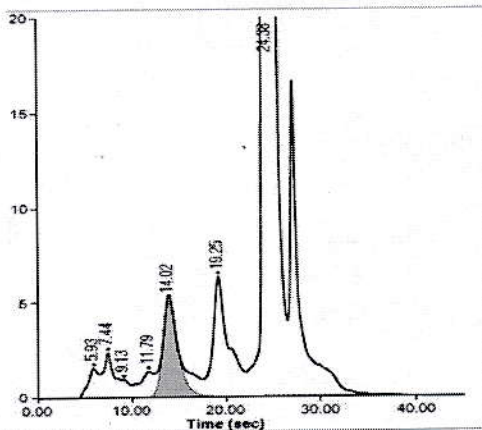

Peak Name	RT	Area	Area%	Concentration (% NGSP)
A1a	5.93	1254.95	0.82	---
A1b	7.44	1730.20	1.13	---
F	9.13	556.44	0.36	---
LA1c	11.79	1347.07	0.88	---
HbA1c	14.02	6066.07	---	5.1
P3	19.25	7781.29	5.07	---
A0	24.38	134688.08	87.79	---

Total Area: 153424

Status: Released

