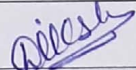

MODI CLINICAL LABORATORY PRIVATE LIMITED, ANKLESHWAR			
NON-CONFORMITY, CORRECTIVE & PREVENTIVE ACTIONS			FORMS & FORMATS
Doc. No. : FORM - 23	Amen. No. : 00	Amendment Date : 01-01-2020	Page No. : 1 of 1

Date: **02/02/2020**

<u>Details of Non-conformity:</u>	
Proficiency Testing of WBC Z Score Is 13.30, Which is Unacceptable as per Standards.	
<u>Root Cause Analysis:</u>	
DxH 500 & ISHBT - PT for WBC measurement is not Compatible.	
<u>Corrective Action Suggested:</u>	
Inter Lab Comparison to be done. (Nearest NABL Lab is Gunjan Lab LLP)	
<u>Preventive Action Proposed:</u>	
Enrollment Application to be sent to <u>Metropolis EQAS PLUS Proficiency Testing</u> Scheme.	
<u>Responsibility:</u>	
Quality Manager	
Target Date:	01/06/2020
Verified on date & By:	05/02/2020 ; Diksha Dodiya 

→ Application sent on 17/03/2020.

**MODI CLINICAL LABORATORY
PRIVATE LIMITED, ANKLESHWAR**



NON-CONFORMITY, CORRECTIVE & PREVENTIVE ACTIONS			FORMS & FORMATS
Doc. No. : FORM - 23	Amen. No. : 00	Amendment Date : 01-01-2020	Page No. : 1 of 1

Date: 02/02/2020

<p><u>Details of Non-conformity:</u></p> <p>Proficiency Testing of RBC Z Score Is -12.32, Which is Unacceptable as per Standards.</p>
<p><u>Root Cause Analysis:</u></p> <p>DxH 500 & ISHBT - PT for RBC measurement is not Compatible.</p>
<p><u>Corrective Action Suggested:</u></p> <p>Inter Lab Comparison to be done. (Nearest NABL Lab is Gunjan Lab LLP)</p>
<p><u>Preventive Action Proposed:</u></p> <p>Enrollment Application to be sent to <u>Metropolis EQAS PLUS Proficiency Testing</u> Scheme.</p>
<p><u>Responsibility:</u></p> <p>Quality Manager</p>
<p>Target Date: 01/06/2020</p>
<p>Verified on date & By: 05/02/2020 ; Diksha Dodiya </p>

→ Application sent On 17/03/2020.

**MODI CLINICAL LABORATORY
PRIVATE LIMITED, ANKLESHWAR**



NON-CONFORMITY, CORRECTIVE & PREVENTIVE ACTIONS

FORMS & FORMATS

Doc. No. : FORM - 23

Amen. No. : 00

Amendment Date : 01-01-2020

Page No. : 1 of 1

Date: 02/02/2020

Details of Non-conformity:

Proficiency Testing of MCV Z Score Is 7.57, Which is Unacceptable as per Standards.

Root Cause Analysis:

DxH 500 & ISHBT - PT for MCV measurement is not Compatible.

Corrective Action Suggested:

Inter Lab Comparison to be done.

(Nearest NABL Lab is Gunjan Lab LLP)

Preventive Action Proposed:

Enrollment Application to be sent to **Metropolis EQAS PLUS Proficiency Testing** Scheme.

Responsibility:

Quality Manager

Target Date: 01/06/2020

Verified on date & By: 05/02/2020 ; Diksha Dodiya

→ Application sent on 17/03/2020.

**MODI CLINICAL LABORATORY
PRIVATE LIMITED, ANKLESHWAR**



NON-CONFORMITY, CORRECTIVE & PREVENTIVE ACTIONS			FORMS & FORMATS
Doc. No. : FORM - 23	Amen. No. : 00	Amendment Date : 01-01-2020	Page No. : 1 of 1

Date: **02/02/2020**

Details of Non-conformity:

Proficiency Testing of MCH Z Score Is 16.33, Which is Unacceptable as per Standards.

Root Cause Analysis:

DxH 500 & ISHBT - PT for MCH measurement is not Compatible.

Corrective Action Suggested:

Inter Lab Comparison to be done.

(Nearest NABL Lab is Gunjan Lab LLP)

Preventive Action Proposed:

Enrollment Application to be sent to **Metropolis EQAS PLUS Proficiency Testing** Scheme.

Responsibility:

Quality Manager

Target Date: 01/06/2020

Verified on date & By: 05/02/2020 ; Diksha Dodiya

→ Application Sent on 17/03/2020.



PROFICIENCY TESTING REPORT
ISHTM-AIIMS EXTERNAL QUALITY ASSURANCE PROGRAMME
 NABL accredited program as per ISO/IEC 17043:2010 standard
 Organized By Department of Hematology, AIIMS, New Delhi-110029



Duration of stability testing - minimum upto 8 days at ambient temp. after dispatch of specimens

EQAP CODE No. : 3104

Distribution No.: 150-H

Month/Year: January/2020

Instrument ID: DXH 500 (BB020119)

Name & Contact No. of PT Co-ordinator: Dr. Seema Tyagi (Prof.), Hematology, AIIMS, Delhi,
 Tel: 9013085730 , E-Mail : accuracy2000@gmail.com

Date of issue & status of the report: 29-07-2020[Final].

CBC and Retic Assessment

Test Parameters	S.No.	Among Lab (Accuracy Testing)						Within Lab (Precision Testing)			
		Your Result 1	Your Result 2	Your Results Sum of 2 Value	Consensus result sum of 2 values (Assigned Value)	Uncertainty of Assigned Values	Z Score	Yours Results Diff. of 2 Values	Consensus Result Diff. of 2 values (Assigned Value)	Uncertainty of Assigned Values	Z Score
WBC x10 ³ /µl	1	0	0		9.6	0.0560	-14.15	0	0.1	0.0140	-0.79
RBC x10 ⁶ /µl	1	3.46	3.41	6.87	7.02	0.0120	-0.80	0.05	0.02	0.0030	0.81
Hb g/dl	1	11.7	11.56	23.26	22.7	0.0490	0.76	0.14	0.1	0.0120	0.54
HCT%	1	32.2	31.6	63.8	66.3	0.2350	-0.66	0.6	0.3	0.0370	0.81
MCV-fl	1	93.2	92.7	185.9	189.25	0.5880	-0.38	0.5	0.3	0.0470	0.34
MCH-Pg	1	34.3	33.4	67.7	65	0.1510	1.15	0.9	0.3	0.0330	1.90
MCHC-g/dl	1	37	35.9	72.9	68.5	0.2730	1.00	1.1	0.4	0.0350	2.36
Plt. x10 ³ /µl	1	171	169	340	334	1.99	0.22	2	5	0.48	-0.67
Retic %	2	0.7	0.6	1.3	3.5	0.12	-1.19	0.1	0.2	0.03	-0.34

P.S . Assesment

YOUR REPORT			CONSENSUS REPORT		
DLC%	3	Nrbcs=3 , Poly=42 L=06, E=01, Mono/Promono=04 , B1=03 P.M.=09, Mye=22, Meta=13, Other=00	Poly: 45-55, L: 2-7, nRBC/Eo/Mono/Blast/Pro : 0-5, Myelo: 15-25, Meta: 10-20, Baso: 0-3.		
RBC Morphology	3	Hypochromic (+) , Microcytic (+) , Anisocytosis (+) , Poikilocytosis (+) , Target Cells (Few)	Predominantly: Normocytic Normochromic, Anisocytosis, Moderate: Hypochromic, Mild: Microcytic.		
Diagnosis	3	Chronic Myeloid Leukemia	Chronic Myeloid Leukemia (Chronic Phase) : CML-CP.		



Patient Name : **Mr. SHIRAJ DARSOT**
Age/sex : 57 Years / Male
Lab No. : 202001005 03-Feb-2020 14:09
Dr Name: Dr. MODI LAB



Sample Registration Time: 03-Feb-2020 14:08
Sample Collection Time: 03-Feb-2020 14:09
Sample Acceptance Time: 03-Feb-2020 14:09
Sample Type: EDTA WB

COMPLETE BLOOD COUNT

Test Name	Result	Unit	Biological Reference Interval
Haemoglobin	14.20	gm%	SLS Photometric 13 - 17
Total W.B.C. Count	7270	cells/uL	Light Scattering 4000 - 10000
Neutrophils	59	%	Light Scattering 40 - 60
Lymphocytes	25	%	Light Scattering 20 - 40
Monocytes	10	%	Light Scattering 2 - 10
Eosinophils	5	%	Light Scattering 0 - 6
Basophils	1	%	Light Scattering 0 - 1
Neutrophils (Count)	4270	cells/uL	Light Scattering 2000 - 7000
Lymphocytes (Count)	1850	cells/uL	Light Scattering 1000 - 3000
Monocytes (Count)	720	cells/uL	Light Scattering 200 - 1000
Eosinophils (Count)	360	cells/uL	Light Scattering 0 - 500
Basophils (Count)	70	cells/uL	Light Scattering 0 - 200
RBC Count	5.51	10 ⁶ /uL	Electrical Impedance 4.5 - 5.5
P.C.V.	45.30	%	Calculated 40 - 50
M.C.V.	82.20	fL	Electrical Impedance 82 - 97
M.C.H.	25.80	pg	Calculated 27 - 32
M.C.H.C.	31.30	gm/dl	Calculated 32 - 35
R.D.W.-CV	14.10	%	Calculated 11 - 15
Platelet Count	312000	/cmm	Electrical Impedance 150000 - 450000
MPV	10.50	fL	Light Scattering 8 - 11.7

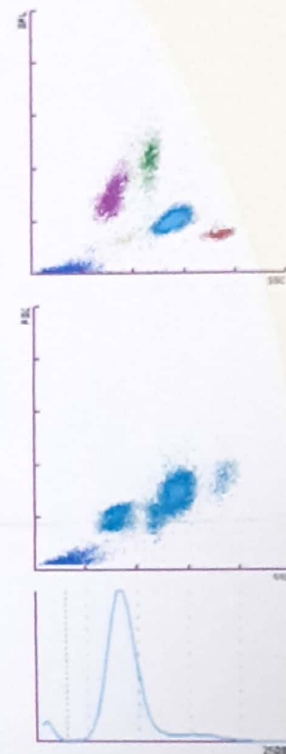

Remarks: With in Normal Limits

-----End Of Report-----

Tejas
Dr. TEJAS PATEL
M.D (Pathology)
GMC No: G-15088

Collection Centres

- 28, Al-Aksa Complex, Doctor House, Opp. Patel Welfare Hospital, Jumbusar Road, **Bharuch.** Mobile: 9428303557 • Time : 7:10 a.m. to 6:30 p.m.
- 1 & 2, Rang Multiplex Complex, 1st Floor, Zadeshwar Road, **Bharuch.** Mobile: 7490034275 • Time : 7:30 a.m. to 6:30 p.m.
- 25, Rang Platinum, Opp. Decor House, Dahej Bypass Road, **Bharuch.** Mobile: 9429072043 • Time : 7:30 a.m. to 6:30 p.m.
- 54, Nyrika Plaza, Teen Rasta Circle, ONGC Road, **Ankleshwar.** Mobile: 9824461192 • Time : 7:30 a.m. to 6:30 p.m.
- F-6, R-16, Square, Near Kapodara Patiya, Opp. Domino's, **Ankleshwar.** Mobile: 9408584048 • Time : 7:30 a.m. to 6:30 p.m.

Test reports are subject to technical limitation & should be clinically co-related, Lab may be contacted whenever required.



Modi

Clinical Laboratory

Diagnostic Services With Quality Care

REPORT

Patient's Name: : Shiraj Darsot	Lab. Ref. No. : A-4310-19
Age/Sex : 57 Years/Male	Collected On : 03/02/2020
Referred by : Self (C. N. C. C.)	Registered On : 03/02/2020 07:47
Account Code : 1029MCLPL	Reported On : 03/02/2020 12:54

HAEMATOLOGY REPORT

Test	Result	Unit	Ref. Range
HAEMOGLOBIN	14.99	gm/dL	13.0 - 17.0
TOTAL WBC COUNT	7160	/ c.mm	4000 - 10000
NEUTROPHILS	59	%	40 - 80
EOSINOPHILS	06	%	1 - 6
BASOPHILS	00	%	0 - 2
LYMPHOCYTES	26	%	20 - 40
MONOCYTES	09	%	2 - 10
ABSOLUTE NEUTROPHIL COUNT	4224.4	/ c.mm	1000 - 7500
ABSOLUTE EOSINOPHIL COUNT	429.6	/ c.mm	20 - 500
ABSOLUTE BASOPHIL COUNT	0	/ c.mm	0 - 200
ABSOLUTE LYMPHOCYTE COUNT	1861.6	/ c.mm	1000 - 3000
ABSOLUTE MONOCYTE COUNT	644.4	/ c.mm	200 - 1000
RBC COUNT	4.80	millions /c.mm	4.5 - 5.5
HAEMATOCRIT (PCV)	45.8	%	40 - 50
MCV	82.9	fL	80 - 96
MCH	27.2	pg	27 - 32
MCHC	32.7	%	31.5 - 34.5
RDW - CV	15.3	%	11.5 - 14.0
PLATELET COUNT	327500	/ c.mm	150000 - 450000
MPV	9.18	fL	6 - 10

PERIPHERAL SMEAR EXAMINATION

RBCs	Normocytic Normochromic
WBCs	Normal Morphology
PLATELETS	Adequate on Smear
MALARIAL PARASITES	Not Detected (By Thin & Thick Smear Examination)

Analyzer Name :
Sample Type :

Beckman Coulter DxH 500 /Act 5diff (5 Part) Cell Counter
EDTA Whole Blood

Interlab Comparison Comment

Acceptable

(overall clinical diagnosis does not vary)

*Modi
(Dr. Vishal Modi)*

Modi
Dr. Vishal Modi
(M.D.Pathology)

**HELPLINE
NO.**

8152 893 413

Diagnostic Services With Quality Care

Enrollment : Participant Images : Modi Clinical Laboratory Private Limited

4 messages

DrVishal Modi <drvishalhmodi@gmail.com>

Tue, Mar 17, 2020 at 11:43 AM

To: mhleqas@metropolisindia.com

Cc: QUALITY MANAGER <qm@modiclinicallab.com>, Lab Head <labhead@modiclinicallab.com>, it@modiclinicallab.com, qo@modiclinicallab.com

Bcc: tm@modiclinicallab.com, Jayesh Shah <jayassociates2011@gmail.com>

Respected Sir

As per Enrollment requirement , kindly find herewith attached Images for your reference

Enrollment Participant Name : Modi Clinical Laboratory Private Limited**Scheme : Haematology (4 Cycle)****Year : 2020**

We have also sent the courier which will be received at your end within 1 week

Kindly provide us the confirmation as per your system (May Be LAB ID & password)

Hoping for the long term commitment

Regards

Dr. VISHAL MODI

M.B.B.S., C.I.H.;, M.D.PATHOLOGY

PATHOLOGIST & MANAGING DIRECTOR

(M) 98250 47956

MODI CLINICAL LABORATORY PRIVATE LIMITED

It would be very helpful if you could spare a few minutes and share your feedback here

https://docs.google.com/forms/d/1c7ayq390LaU1Bjyh3QWM_ZoFBupPp6ypzhgXGdSPug/editVISIT US AT : www.modiclinicallab.com ; Email US AT : info@modiclinicallab.com

We are located at :

Ankleshwar City , Ankleshwar GIDC , Andada , Hansot , Kosamba , Patel Nagar , Garden City , Borbhatha Road

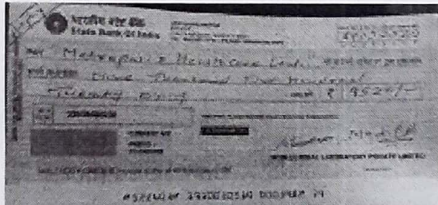
4 attachments**MCLPL CHEQUE IMAGE.jpg**
1059K **MCLPL PAN CARD (1).pdf**
843K **ADDRESS PROOF MCLPL.pdf**
453K **Incorporation Certificate_28.01.2013.pdf**
267K

mhleqas@metropolisindia.com <mhleqas@metropolisindia.com>

Tue, Mar 17, 2020 at 1:25 PM

To: DrVishal Modi <drvishalhmodi@gmail.com>

Cc: QUALITY MANAGER <qm@modiclinicallab.com>, Lab Head <labhead@modiclinicallab.com>, it@modiclinicallab.com, qo@modiclinicallab.com

Dear Sir,

Greetings from MHL EQAS !!

We are in receipt of your mail and will inform you and do the needful on receipt of payment.