

GSTIN:- 08CIUPP8490B1ZL

S P DIAGNOSTIC

Sales & Service Medical & Laboratory Instruments.

CALIBRATION CERTIFICATE

Equipment Type : Chemistry

Model : CONTEC BC 300

Serial# : 19060500009

Calibration Date : 26-03-2021

Customer Location : Vishwakarma Pathology Lab

The final results are as follows:

Parameter s	Target	Obtaine d
Adjusting the peristaltic Pump Volume	1.0 mL	1.0 ml
Filter Gain 360 to 620	±0.50	±0.21
Analytes (Glu, Chol etc) Calibration factor	As per standard curve and manufacture	Satisfactory, Raw Data Attached

Note:

1. This certificate refers only to the particular item submitted for calibration.
2. The calibration result reported in the certificate is valid at the time of and under the stated condition of the measurement.

The instrument is working satisfactorily, subsequent to calibrations of the above parameters, and the next calibration is due on 25 / 03 / 2022

Service & Application Department



G-159 SECTOR-G SHASTRI NAGAR, NEAR ST. PAULS SCHOOL, JODHPUR (RAJ.) 342001

EMAIL: SPDIAGNOSTIC2704@YAHOO.COM

Mob: +91-8233194862, +91-7791958626

Standard curve

Print time : 05/30/2021 15:01

Test: GLU(GLU)

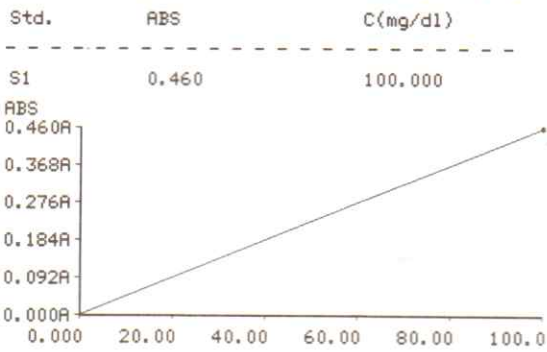

Standard curve

Print time : 05/30/2021 15:02

Test: (CRT)

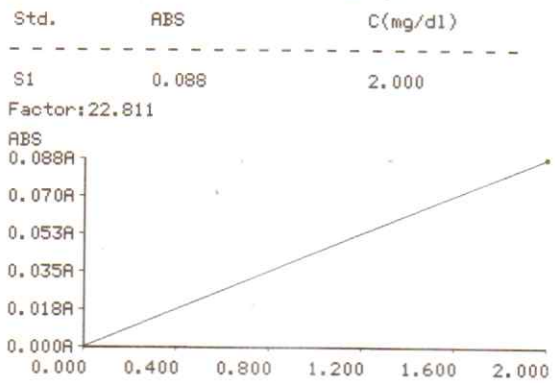

Standard curve

Print time : 05/30/2021 15:02

Test: UREA(UREA)

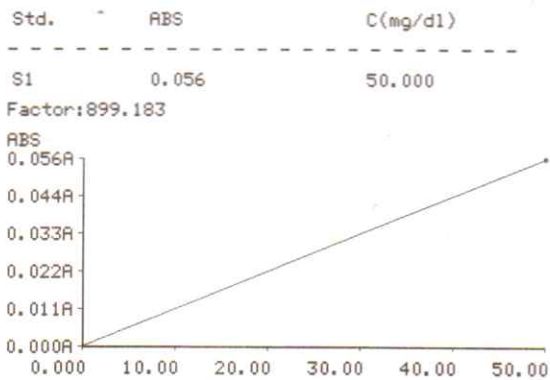

Standard curve

Print time : 05/30/2021 15:03

Test: (TG)

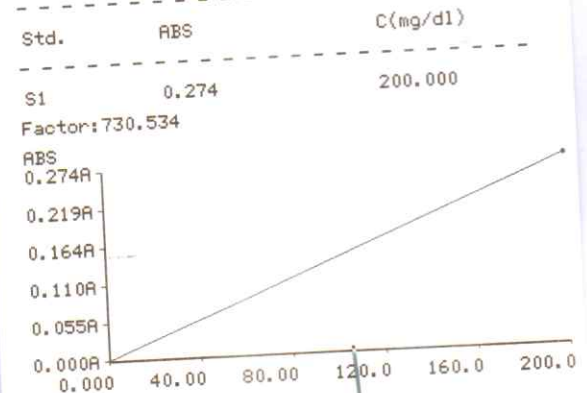

Standard curve

Print time : 05/30/2021 15:02

Test: CHOL(CHOL)

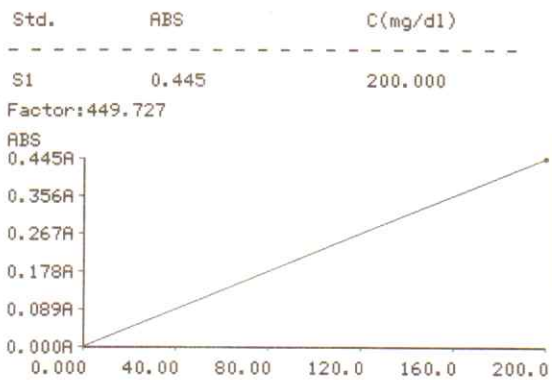

Standard curve

Print time : 05/30/2021 15:03

Test: (HDL)

