

Analyte	Instrument	Result Value	Standard Unit	Z-Score
X Neutrophils Differential.	Tulip Councell Penta 2.0	7.00	%	-3.99
! Total Leucocytes (WBC) count.	Tulip Councell Penta 2.0	3200.00	/c.mm	-2.89
! MCV (Mean Corpuscular Volume).	Tulip Councell Penta 2.0	118.97	fL	2.08
Legend @ : z score ≤ 2.0 - Acceptable ! : 2.0 < z score < 3.0 - Warning X : z score ≥ 3 - Unacceptable # : Not Evaluated ⌚ : Delayed Result Entry * : Not considered for evaluation.				

**Problem Classification:** \_\_\_\_\_

\_\_\_\_\_

\_\_\_\_\_

\_\_\_\_\_

**Corrective Action:** \_\_\_\_\_

\_\_\_\_\_

\_\_\_\_\_

\_\_\_\_\_

**Reviewed by:** \_\_\_\_\_

**Dated:** \_\_\_\_\_

**G1 PATHOLOGY LAB SERVICES (559)**

**Outlier And Analyte Summary Report**

**Result Details For Cycle No 210207 and Sample No 01**

**Report Date : 19/07/2021**

**Instrument : Tulip Councill Penta 2.0**

Analyte	StandardUnit	Result Value	Mean	Z-Score	RMZ
# Absolute Eosinophils Count.	/c.mm				
@ Absolute Lymphocyte Count.	/c.mm	2624.00	--	1.05	0.53
# Absolute Neutrophils Count.	/c.mm				
# Eosinophils Differential.	%				
# Lymphocytes Differential.	%				
X Neutrophils Differential.	%	7.00	--	-3.99	-3.99
@ Platelet Count.	1000/ µL	174.00	--	-1.88	-1.82
! Total Leucocytes (WBC) count.	/c.mm	3200.00	--	-2.89	-3.47
@ Erythrocyte (RBC) Count.	mill/cu.mm	4.27	--	-1.28	-1.21
@ Haemoglobin.	g/dL	14.10	--	-0.19	-0.08
@ MCH (Mean Corpuscular Hb).	pg	33.02	--	0.68	0.70
@ MCHC (Mean Corpuscular Hb Concentration).	g/dL	27.76	--	-0.98	-0.81
! MCV (Mean Corpuscular Volume).	fL	118.97	--	2.08	2.52

Legend @ : z score ≤ 2.0 - Acceptable  
 ! : 2.0 < z score < 3.0 - Warning  
 X : z score ≥ 3 - Unacceptable  
 # : Not Evaluated  
 ⌚ : Delayed Result Entry  
 \* : Not considered for evaluation.

Total Parameters	13
Not Evaluated Parameters	4
Evaluated Parameters	9
Outlier Parameters (X)	1
EQAS Score Haematology - CBC WB	88.89 %

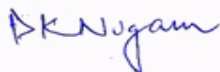

**Dr Puneet Kumar Nigam**  
**PT coordinator & Technical Manager, MHL EQAS**  
 Unit No. 409-416,  
 Commercial Building - 1A,  
 Kohinoor Mall, Kiroli Road, Kuria (W),  
 Mumbai - 400070

End of Report

**Analyte Methodwise Qualitative Result Report**

Lab No.: 559  
 Lab Name : G1 PATHOLOGY LAB SERVICES  
 Report Date : 19/07/2021

Cycle No : 210207  
 Sample No : 1  
 Sample Date : 01-07-2021

Clinical Path - Urine Sediment Analysis Image,Other findings, -

	N
<span style="color: purple;">■</span> All Methods	134
<span style="color: teal;">■</span> -	134
<span style="color: darkred;">■</span> -	134

<b>Your Result</b>	Calcium oxalate crystal
<b>Result Expected</b>	RBC

**Note** : # is an indication that this parameter has not been evaluated

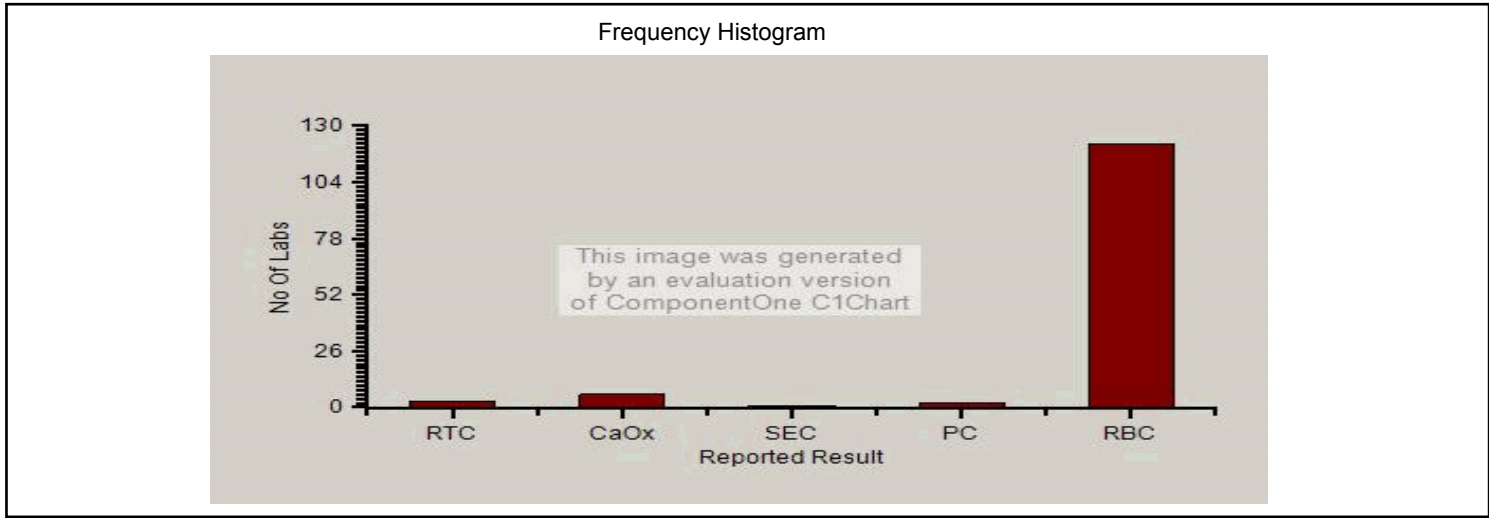

PC-1022

**Analyte Methodwise Qualitative Result Report**

**Lab No.:** 559  
**Lab Name :** G1 PATHOLOGY LAB SERVICES  
**Report Date :** 19/07/2021

**Cycle No :** 210207  
**Sample No :** 1  
**Sample Date :** 01-07-2021

**Reported Results Legends :-**

RTC : Renal Tubular Epithelial Cells  
TEC : Transitional Epithelial Cells  
CaOx : Calcium oxalate crystal  
SEC : Squamous Epithelial Cells  
PC : Pus cells present  
RBC : Red Blood Cells  
None : None

**Comments :**

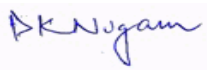

**Dr Puneet Kumar Nigam**  
**PT coordinator & Technical Manager, MHL EQAS**  
Unit No. 409-416.  
Commercial Building - 1A,  
Kohinoor Mall, Kiroi Road, Kurla (W),  
Mumbai - 400070



PC-1022

This is a computer generated report hence signature is not required

Sr. No	Date	Test Name	Lab Reported Result	Peer / Expected Value	Details of Root Cause analysis and Corrective action taken	Done by	Sign
1.	06/01/21	Neutrophils differential	7.00%	SF.37%	QC data reviewed for shifts & trends, good and satisfactory.	G. Khadake	
2.					Equipment flag noted for OLL, indicating sample stability issue.		1
3.					No CA required as all other sample report normal.		
4.							
5.							
6.							
7.							

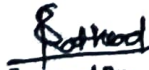
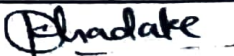
Issue No. 1	Issue Date : 25-06-2021	Amend No. 00	Amend Date. 00	Page 1 of 1
 Prepared By : Mr. Suraj Rathod			 Reviewed & Approved By Mr. Gundappa khadake	



# G1 PATHALOGY LAB SERVICES

G1PL - 07

Proficiency Testing outliers and corrective action records

PAGE 1 OF 1

Sr. No	Date	Test Name	Lab Reported Result	Peer / Expected Value	Details of Root Cause analysis and Corrective action taken	Done by	Sign
1.	06/01/21	Eosinophils %	1.00 %	Not evaluated	Due to bimodal distribution PT provider has not evaluated the data, hence not outlier.	G. Khadake	
2.		f					
3.		Lymphocytes diff %	82.0%	Not Evaluated			
4.							
5.							
6.							
7.							

Issue No. 1	Issue Date : 25-06-2021	Amend No. 00	Amend Date. 00	Page 1 of 1
 Prepared By : Mr. Suraj Rathod		 Reviewed & Approved By Mr. Gundappa khadake		

CONTROLLED COPY