



# DR. POTDAR LABORATORIES

PATHOLOGY ■ MICROBIOLOGY ■ IMMUNOLOGY ■ MOLECULAR BIOLOGY

■ Pathologist  
**Dr. Nilkanth V. Potdar** M.D.(Path.)  
Reg.No. 62880

■ Microbiologist  
**Dr. Mrs. Shubhangi N. Potdar** M.D.(Micro.)  
Reg.No. 76109

**Lab-1 :** "Shashwat Heights" Office No.4, First Floor, 519, Shukrawar Peth, Manik Chowk, Solapur - 413 002. Ph.: (0217) 2320999, 2320994, Cell : 9822023451

**Lab-2 :** "Golden Heights" 1st Floor, 1, Anand Nagar, Near I.T.I., Vijapur Road, Solapur. Tel.: 0217 - 2346127, Cell : 9359955487 ■ Website : www.drpotdarlabs.com

Date - 29/05/2021

Lab No. - 38

Pt Name - Ms. Sujata

Age / Sex - 45 Yrs. / F

Ref. by - Dr. Self

## HAEMOGRAM

Test	Result	Unit	Normal Range
HAEMOGLOBIN	: 11.6	g/dl	12.0 - 15.0
R.B.C COUNT	: 3.73	millions /cu-mm	3.8 - 4.5
MCV	: 92.70	cu-microns	80 - 99
MCH	: 30.90	Pg	27 - 33
MCHC	: 34.0	%	32 - 37
RDW	: 18.1	%	11.0 - 14.5
W.B.C. COUNT	: 10,300	/cmm	4000 - 11000
<b>DIFFERENTIAL COUNT</b>			
NEUTROPHILS	: 65	%	45 - 75
LYMPHOCYTES	: 31	%	20 - 45
EOSINOPHILS	: 2	%	1 - 6
MONOCYTES	: 2	%	2 - 10
PLATELET COUNT	: 251,000	/cmm	150000 -450000
<b>SMEAR EXAMINATION</b>			
MALARIAL PARASITE	: PARASITES NOT SEEN		



# SHRI MARKANDEY SOLAPUR SAHAKARI RUGNALAYA & RESEARCH CENTRE NIYAMIT

Final Plot No. 19, Pachha Peth, SOLAPUR - 413005. (MAHARASHTRA) Phone Nos. (0217) 2452096, 2452000  
Email : mssrugsol@gmail.com • mssrugsol@yahoo.in



25999

## DEPARTMENT OF PATHOLOGY

ID 1: sujata p  
Seq.: 21318  
Date: 29.05.2021  
Time: 05.13 PM  
Prof.: Female  
Asp.: Open Tube  
Oper.:  
Notes:

### COMPLETE BLOOD COUNT

			Ranges	
✓ WBC	10.0	10 <sup>9</sup> /l	4.0	11.0
LYM	3.1	10 <sup>9</sup> /l	0.9	4.5
LYM%	31.6	%	20.0	45.0
MID	0.7	10 <sup>9</sup> /l	0.1	1.0
MID%	7.2	%	2.0	10.0
GRA	6.2	10 <sup>9</sup> /l	1.2	7.5
GRA%	61.2	%	40.0	75.0
✓ HGB	12.1	g/dl	11.0	16.5
MCH	31.6	pg	27.0	32.0
MCHC	34.7	g/dl	30.0	35.0
RBC	3.82	10 <sup>12</sup> /l	3.90	5.50
MCV	91.0	fl	75.0	100.0
HCT	34.8	%	35.0	47.0
RDW <sub>a</sub>	87.1	fl	30.0	150.0
RDW%	18.9	%	11.5	16.5
✓ PLT	263	10 <sup>9</sup> /l	150	450
MPV	7.5	fl	7.4	10.4
PDW <sub>a</sub>	10.8	fl	0.1	30.0
PDW%	41.4	%	0.1	99.9
PCT	0.19	%	0.01	9.99
P-LCR	13.5	%	0.1	99.9
P-LCC	35	10 <sup>9</sup> /l	11966	129716

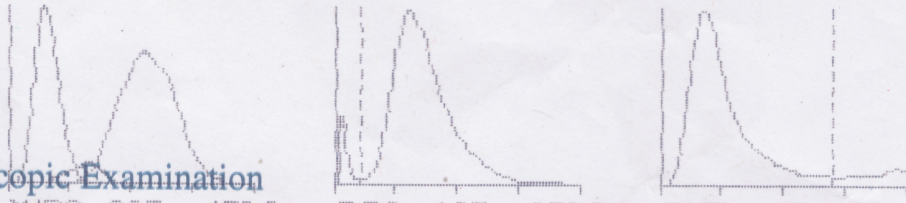

#### Microscopic Examination

Total Leukocytes	WBC 225 = 450 #	RBC	125 250 #	PLT	= 15 30 #	PBS
Differential Count	P=					
Polymorphs	=	%	Blasts	=	%	Hypochromia =
Lymphocytes	=	%	Promyelocytes	=	%	Microcytosis =
Eosinophils	=	%	Mycocytes	=	%	Macrocytosis =
Monocytes	=	%	Metamyelocytes	=	%	Anisocytosis =
Basophils	=	%	Band forms	=	%	Poikilocytosis =
Nucleated RBCs	=	%	Atypical Lymphocytes	=	%	

E.S.R. mm/at the end of the one hour ( Normal-Mal 0-10, Female & Child 0-20)