

Analyte Methodwise Result Report

Lab : 429
 Lab Name : NEYVELI DIAGNOSTIC CENTRE
 Report Date : 30/12/2021

Cycle No : 210512
 Sample No : 2
 Sample Date : 11-12-2021

Biochemistry, Albumin, g/dL

	N	Mean	SD	CV%	Excluded
■ All Methods	179	1.58	0.16	10.27	43
■ Bromcresol Green (BCG)	176	1.58	0.16	10.31	41
■ Erba EM 200	22	1.53	0.08	5.02	6

Your Result	2.77	SDI / z-Score	8.76
Assigned Value	1.54	Average SDI	4.38
SDPA	0.140	Uncertainty of AV	0.02
Standard Unit Result Val	2.77	%DEV	80.57

Note: # - Not evaluated / Bimodal distribution

X : SDI more than 4

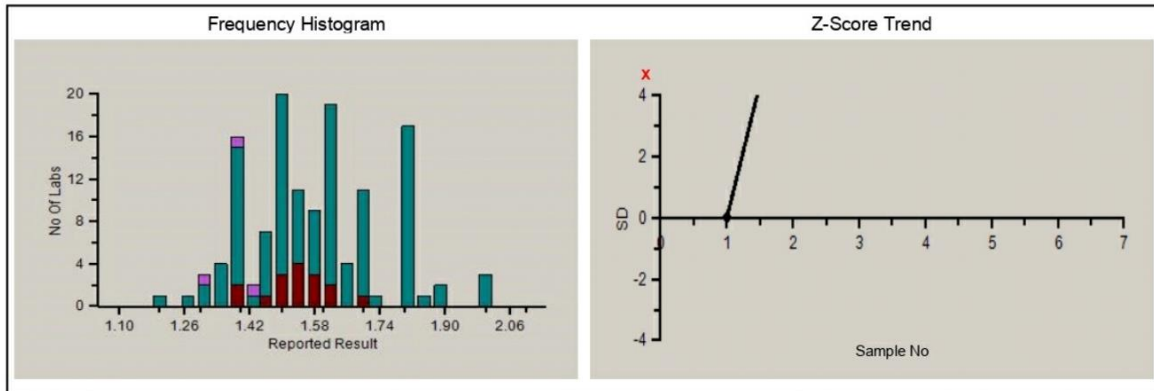

Note : SDI with * marked are not considered for evaluation.

Comments :

Remarks: Interpretation of your reports

- If your SDI lies between +/- 2.0 SD then your results are well within limits.
- If your SDI lies between +/-2.0 to 2.99 SD then it is a warning alert flag.
- If your SDI is +/- 3.0 SD or more then it is an action alert flag.



Analyte Methodwise Result Report

Lab : 429
Lab Name : NEYVELI DIAGNOSTIC CENTRE
Report Date : 30/12/2021

Cycle No : 210512
Sample No : 2
Sample Date : 11-12-2021

Biochemistry, Albumin		N	Mean	SD	CV%	Excluded
	All Analyzer	179	1.58	0.16	10.27	43
Your Analyzer :	Erba EM 200	22	1.53	0.08	5.02	6
	Biosystems A15	31	1.60	0.12	7.71	10
	Fuji Dri-Chem NX500/i	20	1.77	0.10	5.59	3
	Fuji Dri-Chem NX500/i	20	1.77	0.10	5.59	3
	ERBA XL-640	17	1.56	0.10	6.16	5
	Fuji Dri-Chem 4000i	10	1.79	0.06	3.58	2
	Roche cobas c 111	8	1.45	0.13	8.69	2
	Roche cobas c 111	8	1.45	0.13	8.69	2

Interpretation when an analyte is reported for multiple samples in a Round:

- a) Reported on 2 samples:
- Two out of two pass - Acceptable performance
 - One out of two pass - Review for random error & take action if appropriate
 - Both failed - Unacceptable performance, Review for systematic error
- b) Reported on 3 samples:
- All pass - Acceptable performance
 - Two out of three pass - Review for random error & take action if appropriate
 - One out of three pass - Unacceptable performance, Review for systematic error
 - All failed - Unacceptable performance, Review for systematic error

Remarks: Interpretation of your reports

- a) If your SDI lies between +/- 2.0 SD then your results are well within limits.
- b) If your SDI lies between +/-2.0 to 2.99 SD then it is a warning alert flag.
- c) If your SDI is +/- 3.0 SD or more then it is an action alert flag.



Analyte Methodwise Result Report

Lab : 429
Lab Name : NEYVELI DIAGNOSTIC CENTRE
Report Date : 30/12/2021

Cycle No : 210512
Sample No : 2
Sample Date : 11-12-2021

Biochemistry, ALP, U/L

	N	Mean	SD	CV%	Excluded
All Methods	176	226.78	33.87	14.94	22
IFCC	18	232.86	28.54	12.26	3
Erba EM 200	20	257.89	27.40	10.63	3

Your Result	198.10	SDI / z-Score	-1.58
Assigned Value	261.06	Average SDI	-2.69
SDPA	39.900	Uncertainty of AV	4.82
Standard Unit Result Val	198.10	%DEV	-23.18

Note : # - Not evaluated / Bimodal distribution

X : SDI more than 4

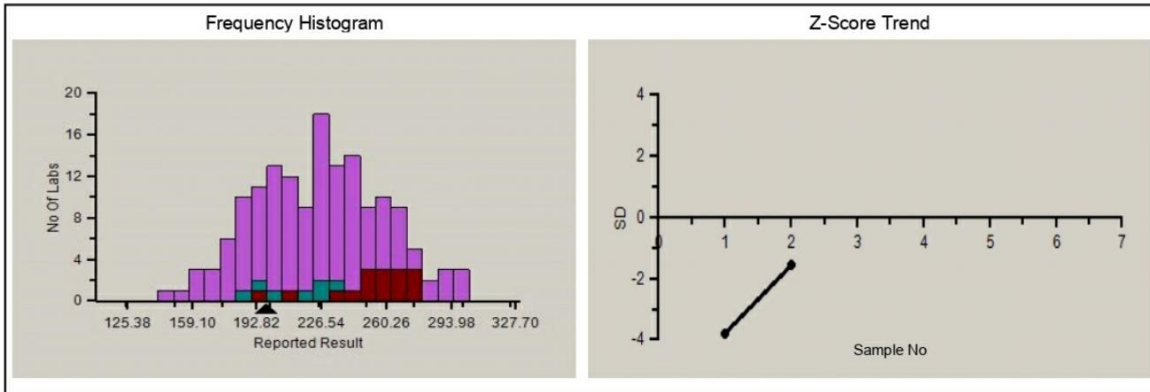

Note : SDI with * marked are not considered for evaluation.

Comments :

Remarks: Interpretation of your reports

- If your SDI lies between +/- 2.0 SD then your results are well within limits.
- If your SDI lies between +/-2.0 to 2.99 SD then it is a warning alert flag.
- If your SDI is +/- 3.0 SD or more then it is an action alert flag.



Analyte Methodwise Result Report

Lab : 429
Lab Name : NEYVELI DIAGNOSTIC CENTRE
Report Date : 30/12/2021

Cycle No : 210512
Sample No : 2
Sample Date : 11-12-2021

Biochemistry, ALP		N	Mean	SD	CV%	Excluded
	All Analyzer	176	226.78	33.87	14.94	22
Your Analyzer :	Erba EM 200	20	257.89	27.40	10.63	3
	Biosystems A15	31	231.77	31.06	13.40	1
	Fuji Dri-Chem NX500/i	19	217.94	23.68	10.86	2
	Fuji Dri-Chem NX500/i	19	217.94	23.68	10.86	2
	ERBA XL-640	17	261.14	20.61	7.89	3
	Fuji Dri-Chem 4000i	9	221.57	22.91	10.34	2
	Roche cobas c 111	8	204.39	17.06	8.35	--
	Roche cobas c 111	8	204.39	17.06	8.35	--

Interpretation when an analyte is reported for multiple samples in a Round:

- a) Reported on 2 samples:
- Two out of two pass - Acceptable performance
 - One out of two pass - Review for random error & take action if appropriate
 - Both failed - Unacceptable performance, Review for systematic error
- b) Reported on 3 samples:
- All pass - Acceptable performance
 - Two out of three pass - Review for random error & take action if appropriate
 - One out of three pass - Unacceptable performance, Review for systematic error
 - All failed - Unacceptable performance, Review for systematic error

Remarks: Interpretation of your reports

- a) If your SDI lies between +/- 2.0 SD then your results are well within limits.
- b) If your SDI lies between +/-2.0 to 2.99 SD then it is a warning alert flag.
- c) If your SDI is +/- 3.0 SD or more then it is an action alert flag.



Analyte Methodwise Result Report

Lab : 429
 Lab Name : NEYVELI DIAGNOSTIC CENTRE
 Report Date : 30/12/2021

Cycle No : 210512
 Sample No : 2
 Sample Date : 11-12-2021

Biochemistry, ALT, U/L

	N	Mean	SD	CV%	Excluded
All Methods	182	46.18	5.30	11.48	22
IFCC	31	47.51	5.42	11.40	2
Erba EM 200	22	44.94	4.57	10.16	5

Your Result	41.33	SDI / z-Score	-0.46
Assigned Value	45.40	Average SDI	-1.32
SDPA	8.900	Uncertainty of AV	0.90
Standard Unit Result Val	41.33	%DEV	-8.04

Note : # - Not evaluated / Bimodal distribution

X : SDI more than 4

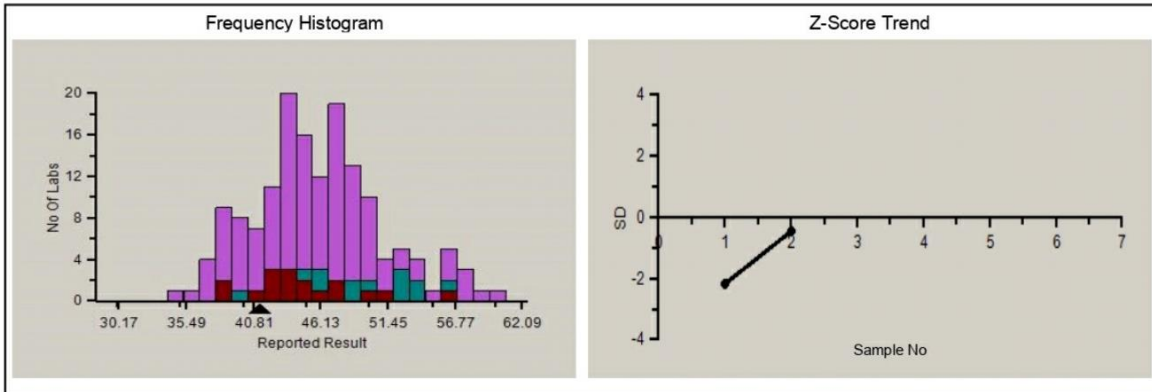

Note : SDI with * marked are not considered for evaluation.

Comments :

Remarks: Interpretation of your reports

- If your SDI lies between +/- 2.0 SD then your results are well within limits.
- If your SDI lies between +/-2.0 to 2.99 SD then it is a warning alert flag.
- If your SDI is +/- 3.0 SD or more then it is an action alert flag.



Analyte Methodwise Result Report

Lab : 429
 Lab Name : NEYVELI DIAGNOSTIC CENTRE
 Report Date : 30/12/2021

Cycle No : 210512
 Sample No : 2
 Sample Date : 11-12-2021

Biochemistry, ALT		N	Mean	SD	CV%	Excluded
	All Analyzer	182	46.18	5.30	11.48	22
Your Analyzer :	Erba EM 200	22	44.94	4.57	10.16	5
	Biosystems A15	31	50.05	5.64	11.27	3
	Fuji Dri-Chem NX500/i	19	45.50	3.65	8.02	2
	Fuji Dri-Chem NX500/i	19	45.50	3.65	8.02	2
	ERBA XL-640	17	46.75	5.45	11.67	2
	Fuji Dri-Chem 4000i	10	44.25	3.58	8.08	2
	Roche cobas c 111	9	41.91	2.30	5.48	--
	Roche cobas c 111	9	41.91	2.30	5.48	--

Interpretation when an analyte is reported for multiple samples in a Round:

- a) Reported on 2 samples:
- Two out of two pass - Acceptable performance
 - One out of two pass - Review for random error & take action if appropriate
 - Both failed - Unacceptable performance, Review for systematic error
- b) Reported on 3 samples:
- All pass - Acceptable performance
 - Two out of three pass - Review for random error & take action if appropriate
 - One out of three pass - Unacceptable performance, Review for systematic error
 - All failed - Unacceptable performance, Review for systematic error

Remarks: Interpretation of your reports

- a) If your SDI lies between +/- 2.0 SD then your results are well within limits.
- b) If your SDI lies between +/-2.0 to 2.99 SD then it is a warning alert flag.
- c) If your SDI is +/- 3.0 SD or more then it is an action alert flag.



Analyte Methodwise Result Report

Lab : 429
 Lab Name : NEYVELI DIAGNOSTIC CENTRE
 Report Date : 30/12/2021

Cycle No : 210512
 Sample No : 2
 Sample Date : 11-12-2021

Biochemistry, AST, U/L

	N	Mean	SD	CV%	Excluded
All Methods	181	102.04	12.25	12.00	11
IFCC	29	101.94	14.15	13.88	3
Erba EM 200	22	98.89	7.09	7.17	4

Your Result	58.40	SDI / z-Score	-2.89
Assigned Value	97.36	Average SDI	-3.21
SDPA	13.500	Uncertainty of AV	1.68
Standard Unit Result Val	58.40	%DEV	-40.94

Note : # - Not evaluated / Bimodal distribution

X : SDI more than 4

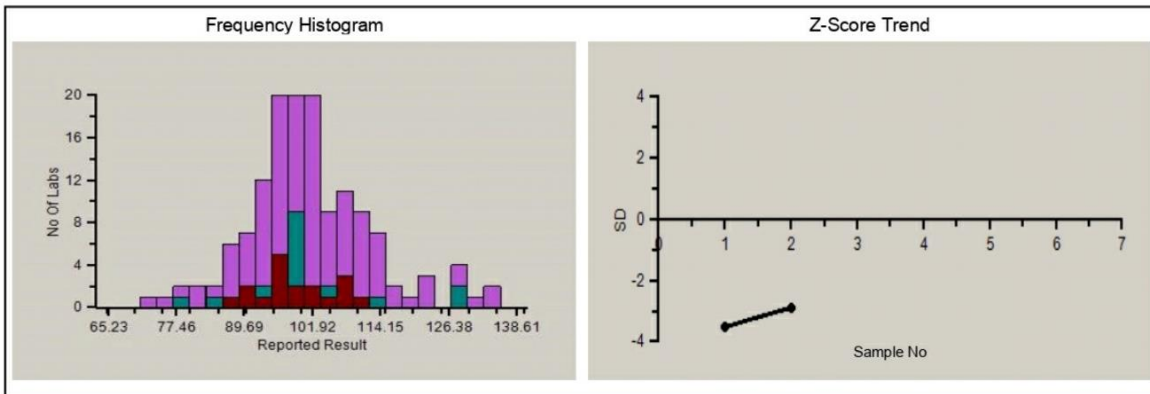

Note : SDI with * marked are not considered for evaluation.

Comments :

Remarks: Interpretation of your reports

- If your SDI lies between +/- 2.0 SD then your results are well within limits.
- If your SDI lies between +/-2.0 to 2.99 SD then it is a warning alert flag.
- If your SDI is +/- 3.0 SD or more then it is an action alert flag.



Analyte Methodwise Result Report

Lab : 429
Lab Name : NEYVELI DIAGNOSTIC CENTRE
Report Date : 30/12/2021

Cycle No : 210512
Sample No : 2
Sample Date : 11-12-2021

Biochemistry, AST		N	Mean	SD	CV%	Excluded
	All Analyzer	181	102.04	12.25	12.00	11
Your Analyzer :	Erba EM 200	22	98.89	7.09	7.17	4
	Biosystems A15	30	118.64	14.93	12.59	1
	Fuji Dri-Chem NX500/i	20	97.30	4.89	5.03	--
	Fuji Dri-Chem NX500/i	20	97.30	4.89	5.03	--
	ERBA XL-640	17	96.57	8.35	8.64	2
	Fuji Dri-Chem 4000i	10	99.00	6.83	6.90	--
	Roche cobas c 111	9	94.68	3.27	3.46	--
	Roche cobas c 111	9	94.68	3.27	3.46	--

Interpretation when an analyte is reported for multiple samples in a Round:

- a) Reported on 2 samples:
- Two out of two pass - Acceptable performance
 - One out of two pass - Review for random error & take action if appropriate
 - Both failed - Unacceptable performance, Review for systematic error
- b) Reported on 3 samples:
- All pass - Acceptable performance
 - Two out of three pass - Review for random error & take action if appropriate
 - One out of three pass - Unacceptable performance, Review for systematic error
 - All failed - Unacceptable performance, Review for systematic error

Remarks: Interpretation of your reports

- a) If your SDI lies between +/- 2.0 SD then your results are well within limits.
- b) If your SDI lies between +/-2.0 to 2.99 SD then it is a warning alert flag.
- c) If your SDI is +/- 3.0 SD or more then it is an action alert flag.



Analyte Methodwise Result Report

Lab : 429
Lab Name : NEYVELI DIAGNOSTIC CENTRE
Report Date : 30/12/2021

Cycle No : 210512
Sample No : 2
Sample Date : 11-12-2021

Biochemistry, Bilirubin Direct, mg/dl

	N	Mean	SD	CV%	Excluded
All Methods	175	0.74	0.27	36.76	60
Diazotization	119	0.82	0.25	30.77	37
Erba EM 200	21	0.37	0.04	12.06	8

Your Result	0.62	SDI / z-Score	2.42
Assigned Value	0.37	Average SDI	2.59
SDPA	0.104	Uncertainty of AV	0.02
Standard Unit Result Val	0.62	%DEV	69.86

Note : # - Not evaluated / Bimodal distribution

X : SDI more than 4

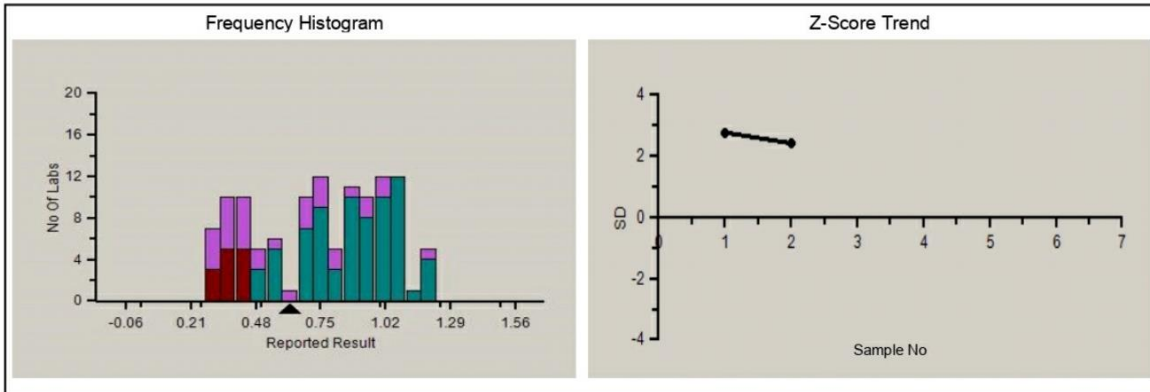

Note : SDI with * marked are not considered for evaluation.

Comments :

Remarks: Interpretation of your reports

- If your SDI lies between +/- 2.0 SD then your results are well within limits.
- If your SDI lies between +/-2.0 to 2.99 SD then it is a warning alert flag.
- If your SDI is +/- 3.0 SD or more then it is an action alert flag.



Analyte Methodwise Result Report

Lab : 429
Lab Name : NEYVELI DIAGNOSTIC CENTRE
Report Date : 30/12/2021

Cycle No : 210512
Sample No : 2
Sample Date : 11-12-2021

Biochemistry, Bilirubin Direct		N	Mean	SD	CV%	Excluded
	All Analyzer	175	0.74	0.27	36.76	60
Your Analyzer :	Erba EM 200	21	0.37	0.04	12.06	8
	Biosystems A15	31	0.61	0.12	20.26	18
	Fuji Dri-Chem NX500/i	18	1.01	0.10	10.08	2
	Fuji Dri-Chem NX500/i	18	1.01	0.10	10.08	2
	ERBA XL-640	17	0.36	0.07	20.06	4
	Fuji Dri-Chem 4000i	10	1.06	0.11	9.97	2
	Roche cobas c 111	8	1.04	0.16	15.83	--
	Roche cobas c 111	8	1.04	0.16	15.83	--

Interpretation when an analyte is reported for multiple samples in a Round:

- a) Reported on 2 samples:
- Two out of two pass - Acceptable performance
 - One out of two pass - Review for random error & take action if appropriate
 - Both failed - Unacceptable performance, Review for systematic error
- b) Reported on 3 samples:
- All pass - Acceptable performance
 - Two out of three pass - Review for random error & take action if appropriate
 - One out of three pass - Unacceptable performance, Review for systematic error
 - All failed - Unacceptable performance, Review for systematic error

Remarks: Interpretation of your reports

- a) If your SDI lies between +/- 2.0 SD then your results are well within limits.
- b) If your SDI lies between +/-2.0 to 2.99 SD then it is a warning alert flag.
- c) If your SDI is +/- 3.0 SD or more then it is an action alert flag.



Analyte Methodwise Result Report

Lab : 429
Lab Name : NEYVELI DIAGNOSTIC CENTRE
Report Date : 30/12/2021

Cycle No : 210512
Sample No : 2
Sample Date : 11-12-2021

Biochemistry, Bilirubin Total, mg/dl

	N	Mean	SD	CV%	Excluded
All Methods	188	2.25	0.24	10.48	32
Diazotization	56	2.20	0.17	7.65	7
Erba EM 200	22	2.38	0.22	9.02	3

Your Result	1.98	SDI / z-Score	-0.87
Assigned Value	2.41	Average SDI	-1.92
SDPA	0.490	Uncertainty of AV	0.04
Standard Unit Result Val	1.98	%DEV	-16.95

Note : # - Not evaluated / Bimodal distribution

X : SDI more than 4

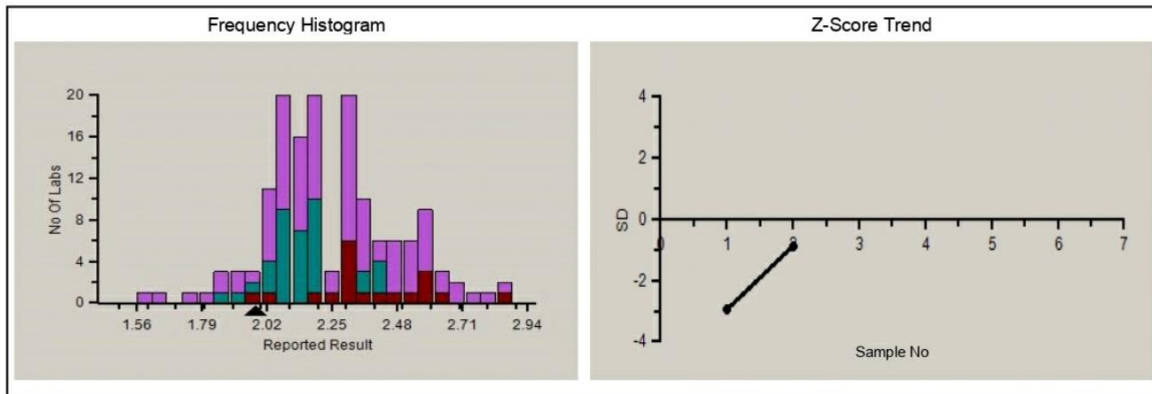

Note : SDI with * marked are not considered for evaluation.

Comments :

Remarks: Interpretation of your reports

- If your SDI lies between +/- 2.0 SD then your results are well within limits.
- If your SDI lies between +/-2.0 to 2.99 SD then it is a warning alert flag.
- If your SDI is +/- 3.0 SD or more then it is an action alert flag.



Analyte Methodwise Result Report

Lab : 429
Lab Name : NEYVELI DIAGNOSTIC CENTRE
Report Date : 30/12/2021

Cycle No : 210512
Sample No : 2
Sample Date : 11-12-2021

Biochemistry, Bilirubin Total		N	Mean	SD	CV%	Excluded
	All Analyzer	188	2.25	0.24	10.48	32
Your Analyzer :	Erba EM 200	22	2.38	0.22	9.02	3
	Biosystems A15	31	2.23	0.30	13.34	6
	Fuji Dri-Chem NX500/i	19	2.14	0.10	4.67	2
	Fuji Dri-Chem NX500/i	19	2.14	0.10	4.67	2
	ERBA XL-640	17	2.45	0.18	7.30	2
	Roche cobas c 311	11	2.07	0.05	2.37	4
	Fuji Dri-Chem 4000i	10	2.14	0.09	4.10	1
	Roche cobas c 111	8	2.17	0.13	5.85	-

Interpretation when an analyte is reported for multiple samples in a Round:

- a) Reported on 2 samples:
- Two out of two pass - Acceptable performance
 - One out of two pass - Review for random error & take action if appropriate
 - Both failed - Unacceptable performance, Review for systematic error
- b) Reported on 3 samples:
- All pass - Acceptable performance
 - Two out of three pass - Review for random error & take action if appropriate
 - One out of three pass - Unacceptable performance, Review for systematic error
 - All failed - Unacceptable performance, Review for systematic error

Remarks: Interpretation of your reports

- a) If your SDI lies between +/- 2.0 SD then your results are well within limits.
- b) If your SDI lies between +/-2.0 to 2.99 SD then it is a warning alert flag.
- c) If your SDI is +/- 3.0 SD or more then it is an action alert flag.



Analyte Methodwise Result Report

Lab : 429
 Lab Name : NEYVELI DIAGNOSTIC CENTRE
 Report Date : 30/12/2021

Cycle No : 210512
 Sample No : 2
 Sample Date : 11-12-2021

Biochemistry, Calcium, mg/dl

	N	Mean	SD	CV%	Excluded
All Methods	109	6.39	0.66	10.28	8
Arsenazo I	3	6.78	1.16	17.09	--
Erba EM 200	11	7.72	0.87	11.30	2

Your Result	8.11	SDI / z-Score	0.46
Assigned Value	7.74	Average SDI	-0.21
SDPA	0.796	Uncertainty of AV	0.29
Standard Unit Result Val	8.11	%DEV	5.00

Note : # - Not evaluated / Bimodal distribution

X : SDI more than 4

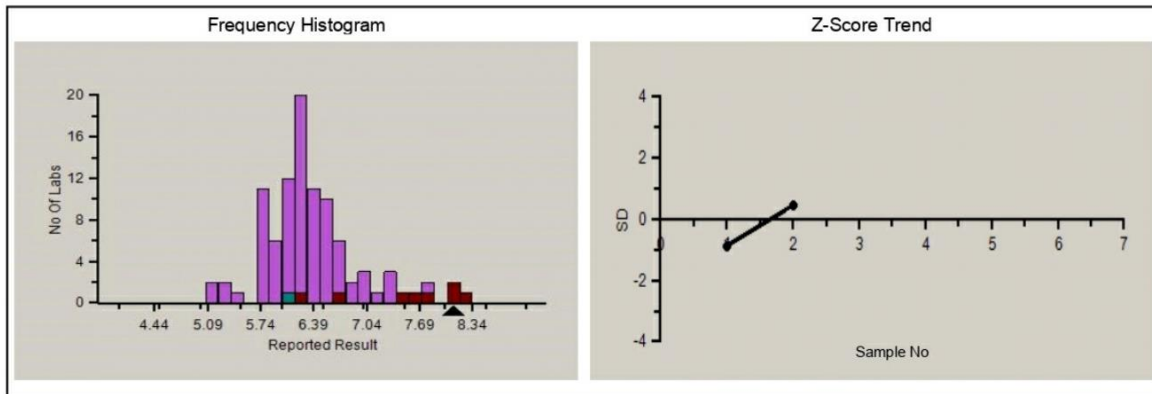

Note : SDI with * marked are not considered for evaluation.

Comments :

Remarks: Interpretation of your reports

- If your SDI lies between +/- 2.0 SD then your results are well within limits.
- If your SDI lies between +/-2.0 to 2.99 SD then it is a warning alert flag.
- If your SDI is +/- 3.0 SD or more then it is an action alert flag.



Analyte Methodwise Result Report

Lab : 429
Lab Name : NEYVELI DIAGNOSTIC CENTRE
Report Date : 30/12/2021

Cycle No : 210512
Sample No : 2
Sample Date : 11-12-2021

Biochemistry, Calcium		N	Mean	SD	CV%	Excluded
	All Analyzer	109	6.39	0.66	10.28	8
Your Analyzer :	Erba EM 200	11	7.72	0.87	11.30	2
	Fuji Dri-Chem NX500/i	18	6.19	0.44	7.13	1
	Fuji Dri-Chem NX500/i	18	6.19	0.44	7.13	1
	Fuji Dri-Chem 4000i	9	5.86	0.59	10.03	1
	Roche cobas c 111	8	6.15	0.45	7.38	--
	Roche cobas INTEGRA	8	6.20	0.28	4.49	--
	Roche cobas c 311	7	6.25	0.25	3.97	--
	VITROS 250	5	6.08	0.37	6.07	--

Interpretation when an analyte is reported for multiple samples in a Round:

- a) Reported on 2 samples:
- Two out of two pass - Acceptable performance
 - One out of two pass - Review for random error & take action if appropriate
 - Both failed - Unacceptable performance, Review for systematic error
- b) Reported on 3 samples:
- All pass - Acceptable performance
 - Two out of three pass - Review for random error & take action if appropriate
 - One out of three pass - Unacceptable performance, Review for systematic error
 - All failed - Unacceptable performance, Review for systematic error

Remarks: Interpretation of your reports

- a) If your SDI lies between +/- 2.0 SD then your results are well within limits.
- b) If your SDI lies between +/-2.0 to 2.99 SD then it is a warning alert flag.
- c) If your SDI is +/- 3.0 SD or more then it is an action alert flag.



Analyte Methodwise Result Report

Lab : 429
 Lab Name : NEYVELI DIAGNOSTIC CENTRE
 Report Date : 30/12/2021

Cycle No : 210512
 Sample No : 2
 Sample Date : 11-12-2021

Biochemistry, Chloride, mEq/L

	N	Mean	SD	CV%	Excluded
All Methods	85	52.70	11.62	22.05	21
Mercuric thiocyanate, ferric ion	1	--	--	--	--
Erba Chem 7	1	--	--	--	--

Your Result	89.14	SDI / z-Score	2.72
Assigned Value	52.25	Average SDI	2.72
SDPA	13.586	Uncertainty of AV	3.54
Standard Unit Result Val	89.14	%DEV	0.00

Note : # - Not evaluated / Bimodal distribution

X : SDI more than 4

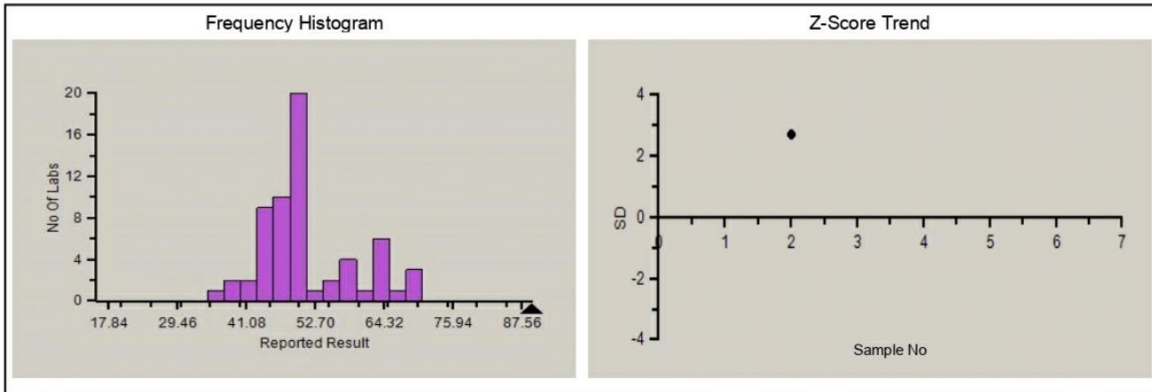

Note : SDI with * marked are not considered for evaluation.

Comments :

Remarks: Interpretation of your reports

- If your SDI lies between +/- 2.0 SD then your results are well within limits.
- If your SDI lies between +/-2.0 to 2.99 SD then it is a warning alert flag.
- If your SDI is +/- 3.0 SD or more then it is an action alert flag.



Analyte Methodwise Result Report

Lab : 429
 Lab Name : NEYVELI DIAGNOSTIC CENTRE
 Report Date : 30/12/2021

Cycle No : 210512
 Sample No : 2
 Sample Date : 11-12-2021

Biochemistry, Chloride		N	Mean	SD	CV%	Excluded
	All Analyzer	85	52.70	11.62	22.05	21
Your Analyzer :	Erba Chem 7	1	--	--	--	--
	Fuji Dri-Chem NX500/i	9	49.80	0.45	0.90	4
	Roche AVL 9180	9	49.32	1.30	2.64	4
	BeneSphera Electrolyte Analyzer	7	62.68	4.45	7.10	2
	Roche cobas c 311	6	43.40	2.72	6.27	1
	EasyLyte	6	47.53	1.88	3.95	3
	Bene Sphera C73	6	62.12	5.53	8.91	--
	Jokoh	5	41.12	3.10	7.54	--
	Accurex Enlite	4	49.11	0.82	1.67	1

Interpretation when an analyte is reported for multiple samples in a Round:

- a) Reported on 2 samples:
- Two out of two pass - Acceptable performance
 - One out of two pass - Review for random error & take action if appropriate
 - Both failed - Unacceptable performance, Review for systematic error
- b) Reported on 3 samples:
- All pass - Acceptable performance
 - Two out of three pass - Review for random error & take action if appropriate
 - One out of three pass - Unacceptable performance, Review for systematic error
 - All failed - Unacceptable performance. Review for systematic error

Remarks: Interpretation of your reports

- a) If your SDI lies between +/- 2.0 SD then your results are well within limits.
- b) If your SDI lies between +/-2.0 to 2.99 SD then it is a warning alert flag.
- c) If your SDI is +/- 3.0 SD or more then it is an action alert flag.



Analyte Methodwise Result Report

Lab : 429
 Lab Name : NEYVELI DIAGNOSTIC CENTRE
 Report Date : 30/12/2021

Cycle No : 210512
 Sample No : 2
 Sample Date : 11-12-2021

Biochemistry, Cholesterol, mg/dl

	N	Mean	SD	CV%	Excluded
All Methods	173	52.45	3.52	6.71	39
CHOD-POD	16	53.51	4.31	8.06	3
Erba EM 200	21	52.46	3.05	5.80	8

Your Result	105.60	SDI / z-Score	9.92
Assigned Value	52.04	Average SDI	7.98
SDPA	5.400	Uncertainty of AV	0.87
Standard Unit Result Val	105.60	%DEV	101.29

Note : # - Not evaluated / Bimodal distribution

X : SDI more than 4

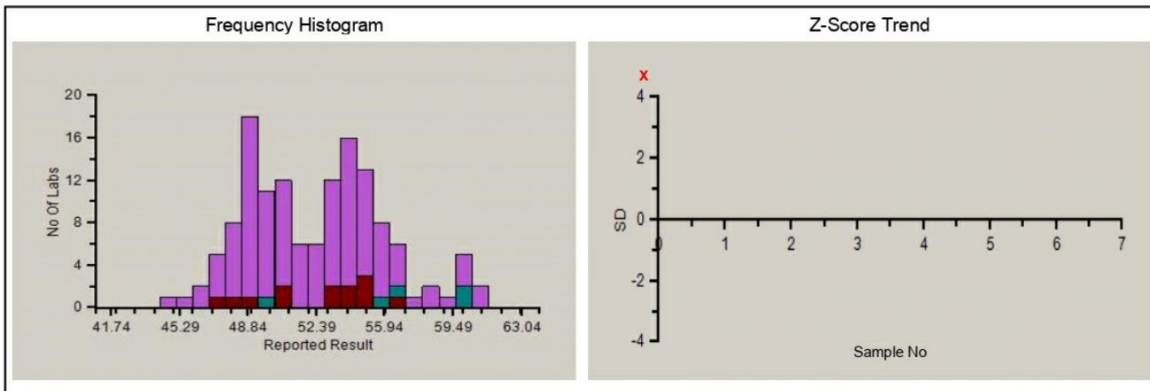

Note : SDI with * marked are not considered for evaluation.

Comments :

Remarks: Interpretation of your reports

- If your SDI lies between +/- 2.0 SD then your results are well within limits.
- If your SDI lies between +/-2.0 to 2.99 SD then it is a warning alert flag.
- If your SDI is +/- 3.0 SD or more then it is an action alert flag.



Analyte Methodwise Result Report

Lab : 429
Lab Name : NEYVELI DIAGNOSTIC CENTRE
Report Date : 30/12/2021

Cycle No : 210512
Sample No : 2
Sample Date : 11-12-2021

Biochemistry, Cholesterol		N	Mean	SD	CV%	Excluded
	All Analyzer	173	52.45	3.52	6.71	39
Your Analyzer :	Erba EM 200	21	52.46	3.05	5.80	8
	Biosystems A15	28	53.43	3.67	6.86	12
	Fuji Dri-Chem NX500/i	18	51.03	2.88	5.64	2
	Fuji Dri-Chem NX500/i	18	51.03	2.88	5.64	2
	ERBA XL-640	17	51.10	3.41	6.68	7
	Fuji Dri-Chem 4000i	9	51.71	2.14	4.13	2
	Roche cobas c 111	9	49.20	3.03	6.16	--
	Roche cobas c 111	9	49.20	3.03	6.16	--

Interpretation when an analyte is reported for multiple samples in a Round:

- a) Reported on 2 samples:
- Two out of two pass - Acceptable performance
 - One out of two pass - Review for random error & take action if appropriate
 - Both failed - Unacceptable performance, Review for systematic error
- b) Reported on 3 samples:
- All pass - Acceptable performance
 - Two out of three pass - Review for random error & take action if appropriate
 - One out of three pass - Unacceptable performance, Review for systematic error
 - All failed - Unacceptable performance, Review for systematic error

Remarks: Interpretation of your reports

- a) If your SDI lies between +/- 2.0 SD then your results are well within limits.
- b) If your SDI lies between +/-2.0 to 2.99 SD then it is a warning alert flag.
- c) If your SDI is +/- 3.0 SD or more then it is an action alert flag.



Analyte Methodwise Result Report

Lab : 429
Lab Name : NEYVELI DIAGNOSTIC CENTRE
Report Date : 30/12/2021

Cycle No : 210512
Sample No : 2
Sample Date : 11-12-2021

Biochemistry, Creatinine, mg/dl

	N	Mean	SD	CV%	Excluded
All Methods	180	2.82	0.28	9.99	17
Jaffes Kinetic	11	2.94	0.44	14.87	1
Erba EM 200	22	2.83	0.33	11.54	1

Your Result	3.65	SDI / z-Score	2.58
Assigned Value	2.85	Average SDI	1.16
SDPA	0.310	Uncertainty of AV	0.05
Standard Unit Result Val	3.65	%DEV	29.16

Note : # - Not evaluated / Bimodal distribution

X : SDI more than 4

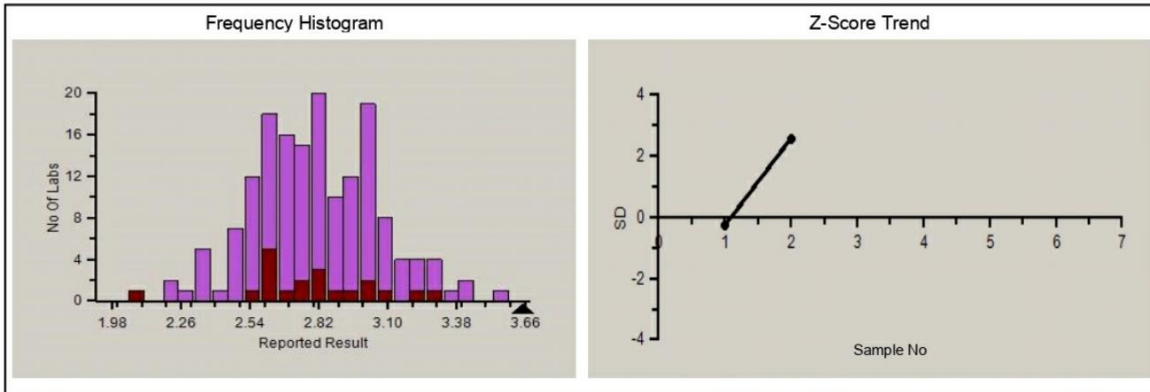

Note : SDI with * marked are not considered for evaluation.

Comments :

Remarks: Interpretation of your reports

- If your SDI lies between +/- 2.0 SD then your results are well within limits.
- If your SDI lies between +/-2.0 to 2.99 SD then it is a warning alert flag.
- If your SDI is +/- 3.0 SD or more then it is an action alert flag.



Analyte Methodwise Result Report

Lab : 429
Lab Name : NEYVELI DIAGNOSTIC CENTRE
Report Date : 30/12/2021

Cycle No : 210512
Sample No : 2
Sample Date : 11-12-2021

Biochemistry, Creatinine		N	Mean	SD	CV%	Excluded
	All Analyzer	180	2.82	0.28	9.99	17
Your Analyzer :	Erba EM 200	22	2.83	0.33	11.54	1
	Biosystems A15	29	2.95	0.32	10.96	4
	Fuji Dri-Chem NX500/i	19	2.60	0.13	5.00	2
	Fuji Dri-Chem NX500/i	19	2.60	0.13	5.00	2
	ERBA XL-640	16	2.95	0.17	5.59	3
	Fuji Dri-Chem 4000i	11	2.60	0.26	10.17	2
	Roche cobas c 111	9	2.79	0.26	9.33	--
	Roche cobas c 111	9	2.79	0.26	9.33	--

Interpretation when an analyte is reported for multiple samples in a Round:

- a) Reported on 2 samples:
- Two out of two pass - Acceptable performance
 - One out of two pass - Review for random error & take action if appropriate
 - Both failed - Unacceptable performance, Review for systematic error
- b) Reported on 3 samples:
- All pass - Acceptable performance
 - Two out of three pass - Review for random error & take action if appropriate
 - One out of three pass - Unacceptable performance, Review for systematic error
 - All failed - Unacceptable performance, Review for systematic error

Remarks: Interpretation of your reports

- a) If your SDI lies between +/- 2.0 SD then your results are well within limits.
- b) If your SDI lies between +/-2.0 to 2.99 SD then it is a warning alert flag.
- c) If your SDI is +/- 3.0 SD or more then it is an action alert flag.



Analyte Methodwise Result Report

Lab : 429
 Lab Name : NEYVELI DIAGNOSTIC CENTRE
 Report Date : 30/12/2021

Cycle No : 210512
 Sample No : 2
 Sample Date : 11-12-2021

Biochemistry, GGT, U/L

	N	Mean	SD	CV%	Excluded
All Methods	83	92.82	15.97	17.21	7
SZASZ IFCC standardized	7	82.01	6.68	8.14	1
Erba EM 200	7	85.90	7.62	8.87	1

Your Result	88.12	SDI / z-Score	0.39
Assigned Value	84.00	Average SDI	0.05
SDPA	10.593	Uncertainty of AV	3.99
Standard Unit Result Val	88.12	%DEV	2.58

Note : # - Not evaluated / Bimodal distribution

X : SDI more than 4

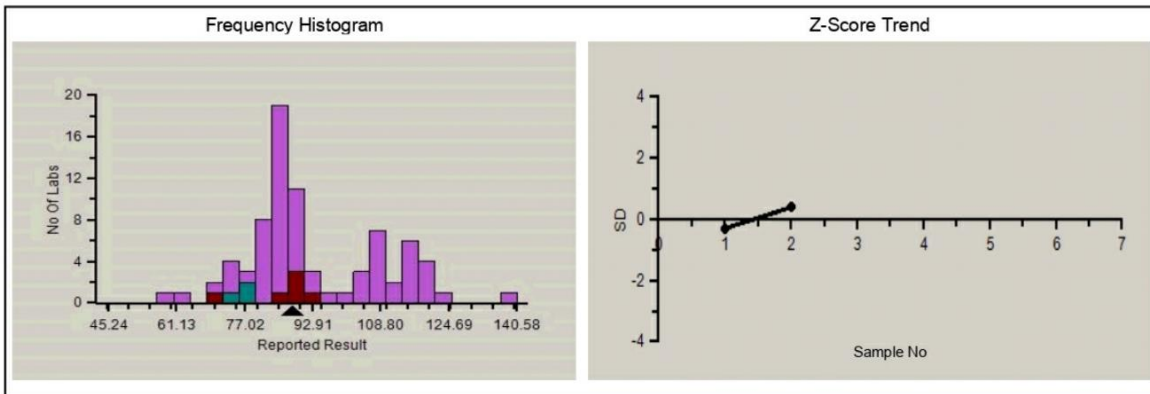

Note : SDI with * marked are not considered for evaluation.

Comments :

Remarks: Interpretation of your reports

- If your SDI lies between +/- 2.0 SD then your results are well within limits.
- If your SDI lies between +/-2.0 to 2.99 SD then it is a warning alert flag.
- If your SDI is +/- 3.0 SD or more then it is an action alert flag.



PC-1022

Analyte Methodwise Result Report

Lab : 429
 Lab Name : NEYVELI DIAGNOSTIC CENTRE
 Report Date : 30/12/2021

Cycle No : 210512
 Sample No : 2
 Sample Date : 11-12-2021

Biochemistry, GGT		N	Mean	SD	CV%	Excluded
	All Analyzer	83	92.82	15.97	17.21	7
Your Analyzer :	Erba EM 200	7	85.90	7.62	8.87	1
	Fuji Dri-Chem NX500/i	15	113.46	8.78	7.74	2
	Fuji Dri-Chem NX500/i	15	113.46	8.78	7.74	2
	Roche cobas c 111	8	84.59	6.09	7.20	–
	Roche cobas c 111	8	84.59	6.09	7.20	–
	Roche cobas INTEGRA	8	83.74	3.71	4.43	–
	Fuji Dri-Chem 4000i	7	110.83	8.84	7.98	1
	Roche cobas c 311	6	83.83	4.36	5.20	–

Interpretation when an analyte is reported for multiple samples in a Round:

- a) Reported on 2 samples:
- Two out of two pass - Acceptable performance
 - One out of two pass - Review for random error & take action if appropriate
 - Both failed - Unacceptable performance, Review for systematic error
- b) Reported on 3 samples:
- All pass - Acceptable performance
 - Two out of three pass - Review for random error & take action if appropriate
 - One out of three pass - Unacceptable performance, Review for systematic error
 - All failed - Unacceptable performance, Review for systematic error

Remarks: Interpretation of your reports

- a) If your SDI lies between +/- 2.0 SD then your results are well within limits.
- b) If your SDI lies between +/-2.0 to 2.99 SD then it is a warning alert flag.
- c) If your SDI is +/- 3.0 SD or more then it is an action alert flag.



PC-1022

Analyte Methodwise Result Report

Lab : 429
 Lab Name : NEYVELI DIAGNOSTIC CENTRE
 Report Date : 30/12/2021

Cycle No : 210512
 Sample No : 2
 Sample Date : 11-12-2021

Biochemistry, Glucose, mg/dl

	N	Mean	SD	CV%	Excluded
All Methods	180	143.68	11.43	7.96	12
GPO-POD	21	138.17	14.63	10.59	2
Erba EM 200	22	149.84	10.05	6.71	2

Your Result	188.50	SDI / z-Score	3.14
Assigned Value	151.56	Average SDI	1.35
SDPA	11.770	Uncertainty of AV	2.30
Standard Unit Result Val	188.50	%DEV	25.80

Note : # - Not evaluated / Bimodal distribution

X : SDI more than 4

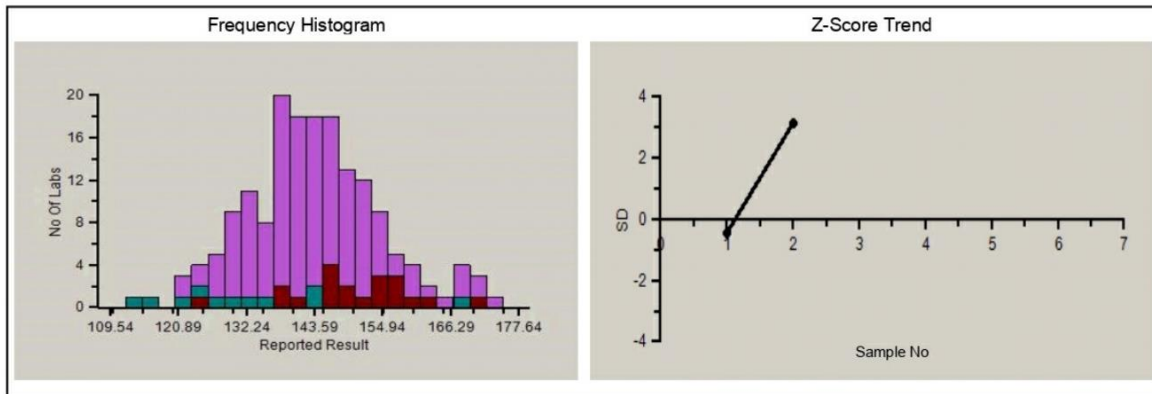

Note : SDI with * marked are not considered for evaluation.

Comments :

Remarks: Interpretation of your reports

- If your SDI lies between +/- 2.0 SD then your results are well within limits.
- If your SDI lies between +/-2.0 to 2.99 SD then it is a warning alert flag.
- If your SDI is +/- 3.0 SD or more then it is an action alert flag.



Analyte Methodwise Result Report

Lab : 429
Lab Name : NEYVELI DIAGNOSTIC CENTRE
Report Date : 30/12/2021

Cycle No : 210512
Sample No : 2
Sample Date : 11-12-2021

Biochemistry, Glucose		N	Mean	SD	CV%	Excluded
	All Analyzer	180	143.68	11.43	7.96	12
Your Analyzer :	Erba EM 200	22	149.84	10.05	6.71	2
	Biosystems A15	29	144.91	13.88	9.58	1
	Fuji Dri-Chem NX500/i	20	137.86	6.03	4.37	2
	Fuji Dri-Chem NX500/i	20	137.86	6.03	4.37	2
	ERBA XL-640	17	150.05	10.05	6.70	3
	Fuji Dri-Chem 4000i	10	137.56	6.46	4.70	1
	Roche cobas c 111	9	146.73	7.00	4.77	--
	Roche cobas c 111	9	146.73	7.00	4.77	--

Interpretation when an analyte is reported for multiple samples in a Round:

- a) Reported on 2 samples:
- Two out of two pass - Acceptable performance
 - One out of two pass - Review for random error & take action if appropriate
 - Both failed - Unacceptable performance, Review for systematic error
- b) Reported on 3 samples:
- All pass - Acceptable performance
 - Two out of three pass - Review for random error & take action if appropriate
 - One out of three pass - Unacceptable performance, Review for systematic error
 - All failed - Unacceptable performance, Review for systematic error

Remarks: Interpretation of your reports

- a) If your SDI lies between +/- 2.0 SD then your results are well within limits.
- b) If your SDI lies between +/-2.0 to 2.99 SD then it is a warning alert flag.
- c) If your SDI is +/- 3.0 SD or more then it is an action alert flag.



Analyte Methodwise Result Report

Lab : 429
 Lab Name : NEYVELI DIAGNOSTIC CENTRE
 Report Date : 30/12/2021

Cycle No : 210512
 Sample No : 2
 Sample Date : 11-12-2021

Biochemistry, HDL, mg/dl

	N	Mean	SD	CV%	Excluded
All Methods	161	13.69	3.12	22.82	29
Direct measure-PEG	50	14.10	2.02	14.32	9
Erba EM 200	21	14.03	1.65	11.73	7

Your Result	29.17	SDI / z-Score	7.22
Assigned Value	14.01	Average SDI	5.84
SDPA	2.100	Uncertainty of AV	0.37
Standard Unit Result Val	29.17	%DEV	107.93

Note : # - Not evaluated / Bimodal distribution

X : SDI more than 4

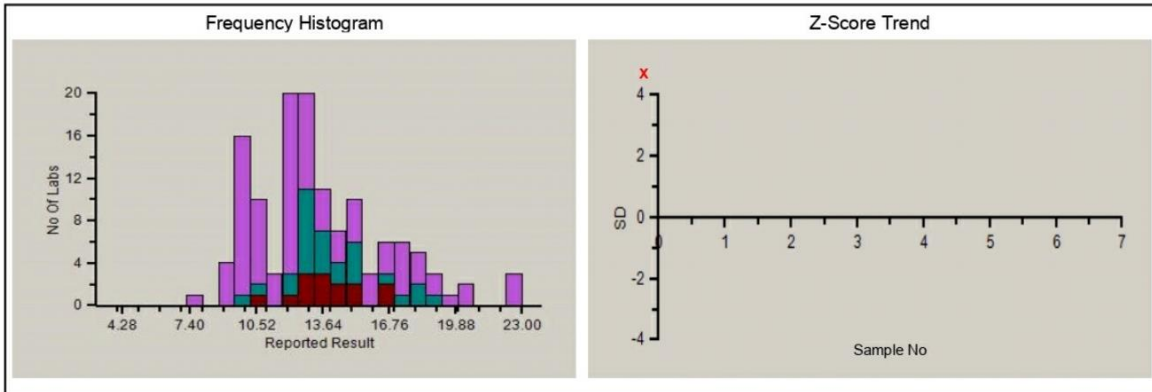

Note : SDI with * marked are not considered for evaluation.

Comments :

Remarks: Interpretation of your reports

- If your SDI lies between +/- 2.0 SD then your results are well within limits.
- If your SDI lies between +/-2.0 to 2.99 SD then it is a warning alert flag.
- If your SDI is +/- 3.0 SD or more then it is an action alert flag.



Analyte Methodwise Result Report

Lab : 429
 Lab Name : NEYVELI DIAGNOSTIC CENTRE
 Report Date : 30/12/2021

Cycle No : 210512
 Sample No : 2
 Sample Date : 11-12-2021

Biochemistry, HDL		N	Mean	SD	CV%	Excluded
	All Analyzer	161	13.69	3.12	22.82	29
Your Analyzer :	Erba EM 200	21	14.03	1.65	11.73	7
	Biosystems A15	26	18.55	3.09	16.67	9
	ERBA XL-640	17	13.94	2.03	14.57	1
	Fuji Dri-Chem NX500/i	16	10.30	0.84	8.16	2
	Fuji Dri-Chem NX500/i	16	10.30	0.84	8.16	2
	Roche cobas c 111	9	12.24	1.03	8.39	--
	Roche cobas c 111	9	12.24	1.03	8.39	--
	Fuji Dri-Chem 4000i	8	10.43	0.98	9.36	1

Interpretation when an analyte is reported for multiple samples in a Round:

- a) Reported on 2 samples:
- Two out of two pass - Acceptable performance
 - One out of two pass - Review for random error & take action if appropriate
 - Both failed - Unacceptable performance, Review for systematic error
- b) Reported on 3 samples:
- All pass - Acceptable performance
 - Two out of three pass - Review for random error & take action if appropriate
 - One out of three pass - Unacceptable performance, Review for systematic error
 - All failed - Unacceptable performance, Review for systematic error

Remarks: Interpretation of your reports

- a) If your SDI lies between +/- 2.0 SD then your results are well within limits.
- b) If your SDI lies between +/-2.0 to 2.99 SD then it is a warning alert flag.
- c) If your SDI is +/- 3.0 SD or more then it is an action alert flag.



Analyte Methodwise Result Report

Lab : 429
 Lab Name : NEYVELI DIAGNOSTIC CENTRE
 Report Date : 30/12/2021

Cycle No : 210512
 Sample No : 2
 Sample Date : 11-12-2021

Biochemistry, LDL, mg/dl

	N	Mean	SD	CV%	Excluded
All Methods	47	30.02	2.95	9.83	7
Direct measure	22	29.32	3.04	10.37	6
Erba EM 200	6	29.56	5.75	19.47	2

Your Result	43.14	SDI / z-Score	3.27
Assigned Value	29.73	Average SDI	1.65
SDPA	4.100	Uncertainty of AV	1.50
Standard Unit Result Val	43.14	%DEV	45.94

Note : # - Not evaluated / Bimodal distribution

X : SDI more than 4

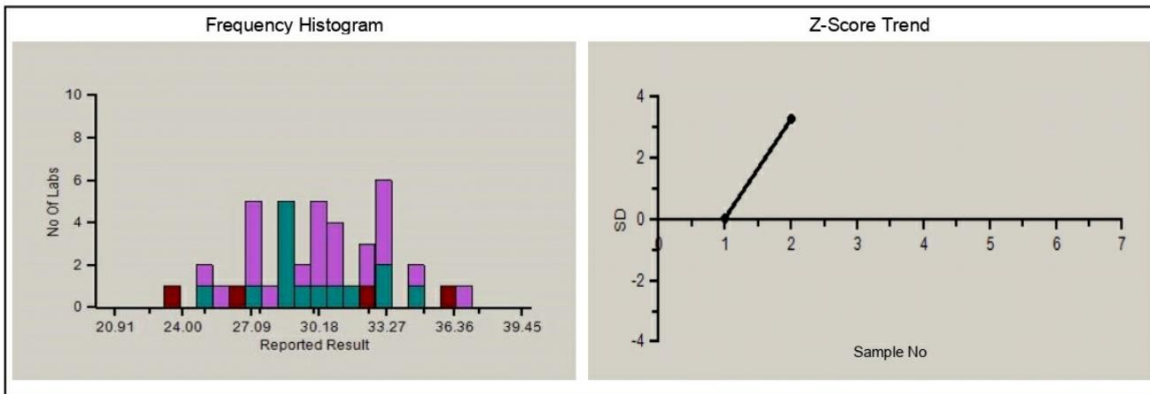

Note : SDI with * marked are not considered for evaluation.

Comments :

Remarks: Interpretation of your reports

- If your SDI lies between +/- 2.0 SD then your results are well within limits.
- If your SDI lies between +/-2.0 to 2.99 SD then it is a warning alert flag.
- If your SDI is +/- 3.0 SD or more then it is an action alert flag.



Analyte Methodwise Result Report

Lab : 429
 Lab Name : NEYVELI DIAGNOSTIC CENTRE
 Report Date : 30/12/2021

Cycle No : 210512
 Sample No : 2
 Sample Date : 11-12-2021

Biochemistry, LDL		N	Mean	SD	CV%	Excluded
	All Analyzer	47	30.02	2.95	9.83	7
Your Analyzer :	Erba EM 200	6	29.56	5.75	19.47	2
	ERBA XL-640	7	30.75	3.43	11.15	4
	Roche cobas c 111	5	27.10	2.29	8.46	--
	Roche cobas c 311	5	29.52	1.96	6.63	--
	Roche cobas INTEGRA	5	30.47	2.31	7.59	--
	Fuji Dri-Chem NX500/i	3	32.56	3.56	10.95	--
	Fuji Dri-Chem NX500/i	3	32.56	3.56	10.95	--
	Horiba ABX Pentra C200	3	28.81	0.45	1.57	1

Interpretation when an analyte is reported for multiple samples in a Round:

- a) Reported on 2 samples:
- Two out of two pass - Acceptable performance
 - One out of two pass - Review for random error & take action if appropriate
 - Both failed - Unacceptable performance, Review for systematic error
- b) Reported on 3 samples:
- All pass - Acceptable performance
 - Two out of three pass - Review for random error & take action if appropriate
 - One out of three pass - Unacceptable performance, Review for systematic error
 - All failed - Unacceptable performance, Review for systematic error

Remarks: Interpretation of your reports

- a) If your SDI lies between +/- 2.0 SD then your results are well within limits.
- b) If your SDI lies between +/-2.0 to 2.99 SD then it is a warning alert flag.
- c) If your SDI is +/- 3.0 SD or more then it is an action alert flag.



Analyte Methodwise Result Report

Lab : 429
Lab Name : NEYVELI DIAGNOSTIC CENTRE
Report Date : 30/12/2021

Cycle No : 210512
Sample No : 2
Sample Date : 11-12-2021

Biochemistry, Potassium, mEq/L

	N	Mean	SD	CV%	Excluded
All Methods	118	2.97	0.19	6.39	16
Colorimetric	1	--	--	--	1
Erba Chem 7	1	--	--	--	1

Your Result	3.81	SDI / z-Score	3.92
Assigned Value	3.06	Average SDI	1.45
SDPA	0.191	Uncertainty of AV	0.05
Standard Unit Result Val	3.81	%DEV	0.00

Note : # - Not evaluated / Bimodal distribution

X : SDI more than 4

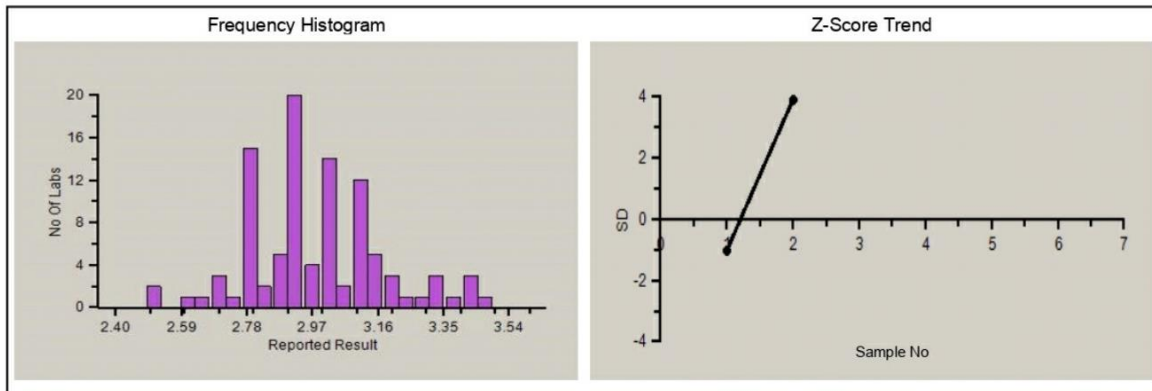

Note : SDI with * marked are not considered for evaluation.

Comments :

Remarks: Interpretation of your reports

- If your SDI lies between +/- 2.0 SD then your results are well within limits.
- If your SDI lies between +/-2.0 to 2.99 SD then it is a warning alert flag.
- If your SDI is +/- 3.0 SD or more then it is an action alert flag.



Analyte Methodwise Result Report

Lab : 429
 Lab Name : NEYVELI DIAGNOSTIC CENTRE
 Report Date : 30/12/2021

Cycle No : 210512
 Sample No : 2
 Sample Date : 11-12-2021

Biochemistry, Potassium		N	Mean	SD	CV%	Excluded
	All Analyzer	118	2.97	0.19	6.39	16
Your Analyzer :	Erba Chem 7	1	--	--	--	1
	Fuji Dri-Chem NX500/i	22	2.89	0.12	4.30	1
	Fuji Dri-Chem NX500/i	22	2.89	0.12	4.30	1
	Roche AVL 9180	13	2.92	0.19	6.65	4
	Bene Sphera C73	11	3.04	0.25	8.16	1
	EasyLyte	8	3.06	0.27	8.91	--
	BeneSphera Electrolyte AAnalyzer	8	3.09	0.18	5.70	1
	Fuji Dri-Chem 4000i	7	2.82	0.05	1.60	2
	Roche cobas c 311	5	3.09	0.05	1.75	--

Interpretation when an analyte is reported for multiple samples in a Round:

- a) Reported on 2 samples:
- Two out of two pass - Acceptable performance
 - One out of two pass - Review for random error & take action if appropriate
 - Both failed - Unacceptable performance, Review for systematic error
- b) Reported on 3 samples:
- All pass - Acceptable performance
 - Two out of three pass - Review for random error & take action if appropriate
 - One out of three pass - Unacceptable performance, Review for systematic error
 - All failed - Unacceptable performance. Review for systematic error

Remarks: Interpretation of your reports

- a) If your SDI lies between +/- 2.0 SD then your results are well within limits.
- b) If your SDI lies between +/-2.0 to 2.99 SD then it is a warning alert flag.
- c) If your SDI is +/- 3.0 SD or more then it is an action alert flag.



Analyte Methodwise Result Report

Lab : 429
Lab Name : NEYVELI DIAGNOSTIC CENTRE
Report Date : 30/12/2021

Cycle No : 210512
Sample No : 2
Sample Date : 11-12-2021

Biochemistry, Total Protein, g/L

	N	Mean	SD	CV%	Excluded
All Methods	177	2.29	0.22	9.41	35
Biuret	172	2.28	0.22	9.55	34
Erba EM 200	22	2.42	0.25	10.46	7

Your Result	4.84	SDI / z-Score	9.52
Assigned Value	2.47	Average SDI	6.63
SDPA	0.249	Uncertainty of AV	0.06
Standard Unit Result Val	4.84	%DEV	100.17

Note : # - Not evaluated / Bimodal distribution

X : SDI more than 4

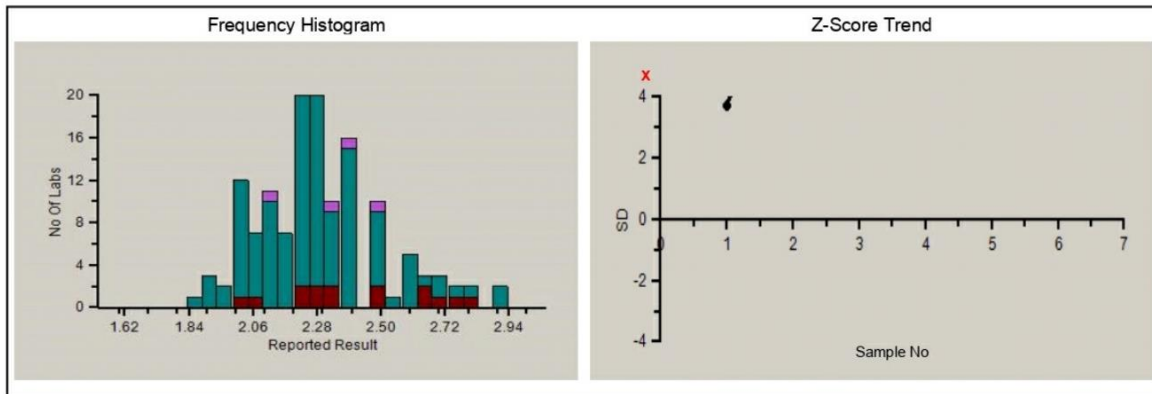

Note : SDI with * marked are not considered for evaluation.

Comments :

Remarks: Interpretation of your reports

- If your SDI lies between +/- 2.0 SD then your results are well within limits.
- If your SDI lies between +/-2.0 to 2.99 SD then it is a warning alert flag.
- If your SDI is +/- 3.0 SD or more then it is an action alert flag.



Analyte Methodwise Result Report

Lab : 429
Lab Name : NEYVELI DIAGNOSTIC CENTRE
Report Date : 30/12/2021

Cycle No : 210512
Sample No : 2
Sample Date : 11-12-2021

Biochemistry, Total Protein		N	Mean	SD	CV%	Excluded
	All Analyzer	177	2.29	0.22	9.41	35
Your Analyzer :	Erba EM 200	22	2.42	0.25	10.46	7
	Biosystems A15	31	2.23	0.23	10.19	10
	Fuji Dri-Chem NX500/i	20	2.20	0.13	5.82	2
	Fuji Dri-Chem NX500/i	20	2.20	0.13	5.82	2
	ERBA XL-640	17	2.51	0.27	10.62	4
	Fuji Dri-Chem 4000i	10	2.19	0.13	5.80	1
	Roche cobas c 111	9	2.23	0.26	11.59	2
	Roche cobas c 111	9	2.23	0.26	11.59	2

Interpretation when an analyte is reported for multiple samples in a Round:

- a) Reported on 2 samples:
- Two out of two pass - Acceptable performance
 - One out of two pass - Review for random error & take action if appropriate
 - Both failed - Unacceptable performance, Review for systematic error
- b) Reported on 3 samples:
- All pass - Acceptable performance
 - Two out of three pass - Review for random error & take action if appropriate
 - One out of three pass - Unacceptable performance, Review for systematic error
 - All failed - Unacceptable performance, Review for systematic error

Remarks: Interpretation of your reports

- a) If your SDI lies between +/- 2.0 SD then your results are well within limits.
- b) If your SDI lies between +/-2.0 to 2.99 SD then it is a warning alert flag.
- c) If your SDI is +/- 3.0 SD or more then it is an action alert flag.



Analyte Methodwise Result Report

Lab : 429
 Lab Name : NEYVELI DIAGNOSTIC CENTRE
 Report Date : 30/12/2021

Cycle No : 210512
 Sample No : 2
 Sample Date : 11-12-2021

Biochemistry, Triglycerides, mg/dl

	N	Mean	SD	CV%	Excluded
All Methods	176	45.85	5.58	12.18	28
GPO - Peroxidase	16	42.58	5.33	12.51	4
Erba EM 200	21	46.07	3.50	7.60	6

Your Result	89.44	SDI / z-Score	8.18
Assigned Value	45.26	Average SDI	6.40
SDPA	5.400	Uncertainty of AV	0.83
Standard Unit Result Val	89.44	%DEV	94.13

Note : # - Not evaluated / Bimodal distribution

X : SDI more than 4

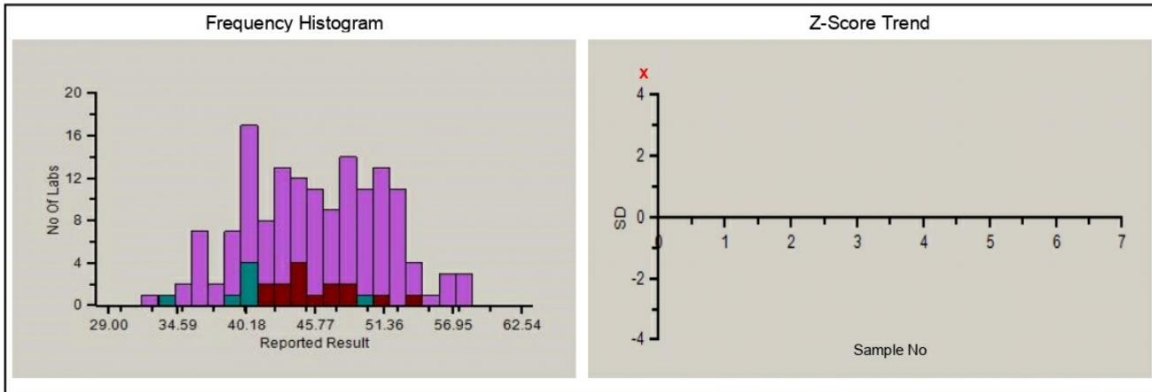

Note : SDI with * marked are not considered for evaluation.

Comments :

Remarks: Interpretation of your reports

- If your SDI lies between +/- 2.0 SD then your results are well within limits.
- If your SDI lies between +/-2.0 to 2.99 SD then it is a warning alert flag.
- If your SDI is +/- 3.0 SD or more then it is an action alert flag.



Analyte Methodwise Result Report

Lab : 429
Lab Name : NEYVELI DIAGNOSTIC CENTRE
Report Date : 30/12/2021

Cycle No : 210512
Sample No : 2
Sample Date : 11-12-2021

Biochemistry, Triglycerides		N	Mean	SD	CV%	Excluded
	All Analyzer	176	45.85	5.58	12.18	28
Your Analyzer :	Erba EM 200	21	46.07	3.50	7.60	6
	Biosystems A15	31	43.57	5.73	13.14	8
	Fuji Dri-Chem NX500/i	19	40.81	3.68	9.03	2
	Fuji Dri-Chem NX500/i	19	40.81	3.68	9.03	2
	ERBA XL-640	17	44.88	4.73	10.54	3
	Fuji Dri-Chem 4000i	10	40.00	1.94	4.84	1
	Roche cobas c 111	8	52.33	2.82	5.40	--
	Roche cobas INTEGRA	8	50.63	3.01	5.94	--

Interpretation when an analyte is reported for multiple samples in a Round:

- a) Reported on 2 samples:
- Two out of two pass - Acceptable performance
 - One out of two pass - Review for random error & take action if appropriate
 - Both failed - Unacceptable performance, Review for systematic error
- b) Reported on 3 samples:
- All pass - Acceptable performance
 - Two out of three pass - Review for random error & take action if appropriate
 - One out of three pass - Unacceptable performance, Review for systematic error
 - All failed - Unacceptable performance, Review for systematic error

Remarks: Interpretation of your reports

- a) If your SDI lies between +/- 2.0 SD then your results are well within limits.
- b) If your SDI lies between +/-2.0 to 2.99 SD then it is a warning alert flag.
- c) If your SDI is +/- 3.0 SD or more then it is an action alert flag.



Analyte Methodwise Result Report

Lab : 429
 Lab Name : NEYVELI DIAGNOSTIC CENTRE
 Report Date : 30/12/2021

Cycle No : 210512
 Sample No : 2
 Sample Date : 11-12-2021

Biochemistry, Urea, mg/dl

	N	Mean	SD	CV%	Excluded
All Methods	178	49.72	3.92	7.88	17
Urease, GLDH	35	49.81	4.93	9.90	2
Erba EM 200	22	51.60	4.69	9.09	1

Your Result	56.50	SDI / z-Score	0.84
Assigned Value	51.40	Average SDI	-0.87
SDPA	6.100	Uncertainty of AV	0.91
Standard Unit Result Val	56.50	%DEV	9.50

Note : # - Not evaluated / Bimodal distribution

X : SDI more than 4

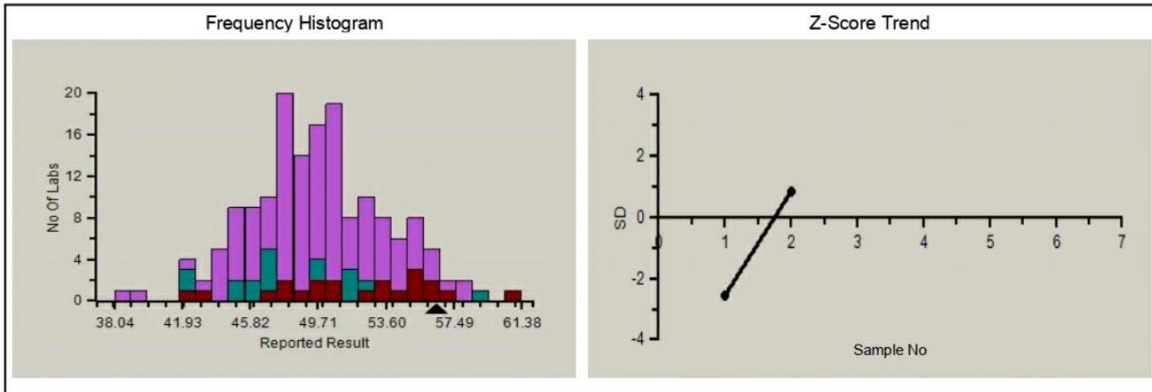

Note : SDI with * marked are not considered for evaluation.

Comments :

Remarks: Interpretation of your reports

- If your SDI lies between +/- 2.0 SD then your results are well within limits.
- If your SDI lies between +/-2.0 to 2.99 SD then it is a warning alert flag.
- If your SDI is +/- 3.0 SD or more then it is an action alert flag.



Analyte Methodwise Result Report

Lab : 429
Lab Name : NEYVELI DIAGNOSTIC CENTRE
Report Date : 30/12/2021

Cycle No : 210512
Sample No : 2
Sample Date : 11-12-2021

Biochemistry, Urea		N	Mean	SD	CV%	Excluded
	All Analyzer	178	49.72	3.92	7.88	17
Your Analyzer :	Erba EM 200	22	51.60	4.69	9.09	1
	Biosystems A15	29	48.15	4.29	8.90	2
	Fuji Dri-Chem NX500/i	20	48.99	1.87	3.82	2
	Fuji Dri-Chem NX500/i	20	48.99	1.87	3.82	2
	ERBA XL-640	17	50.76	4.37	8.60	4
	Fuji Dri-Chem 4000i	10	48.81	1.90	3.89	2
	Roche cobas c 111	9	47.57	3.56	7.48	1
	Roche cobas c 111	9	47.57	3.56	7.48	1

Interpretation when an analyte is reported for multiple samples in a Round:

- a) Reported on 2 samples:
- Two out of two pass - Acceptable performance
 - One out of two pass - Review for random error & take action if appropriate
 - Both failed - Unacceptable performance, Review for systematic error
- b) Reported on 3 samples:
- All pass - Acceptable performance
 - Two out of three pass - Review for random error & take action if appropriate
 - One out of three pass - Unacceptable performance, Review for systematic error
 - All failed - Unacceptable performance, Review for systematic error

Remarks: Interpretation of your reports

- a) If your SDI lies between +/- 2.0 SD then your results are well within limits.
- b) If your SDI lies between +/-2.0 to 2.99 SD then it is a warning alert flag.
- c) If your SDI is +/- 3.0 SD or more then it is an action alert flag.



Analyte Methodwise Result Report

Lab : 429
Lab Name : NEYVELI DIAGNOSTIC CENTRE
Report Date : 30/12/2021

Cycle No : 210512
Sample No : 2
Sample Date : 11-12-2021

Biochemistry, Uric Acid, mg/dl

	N	Mean	SD	CV%	Excluded
All Methods	176	4.96	0.51	10.31	8
Uricase	40	4.97	0.53	10.72	3
Erba EM 200	21	5.24	0.56	10.75	1

Your Result	5.52	SDI / z-Score	0.49
Assigned Value	5.25	Average SDI	-1.23
SDPA	0.554	Uncertainty of AV	0.11
Standard Unit Result Val	5.52	%DEV	5.42

Note : # - Not evaluated / Bimodal distribution

X : SDI more than 4

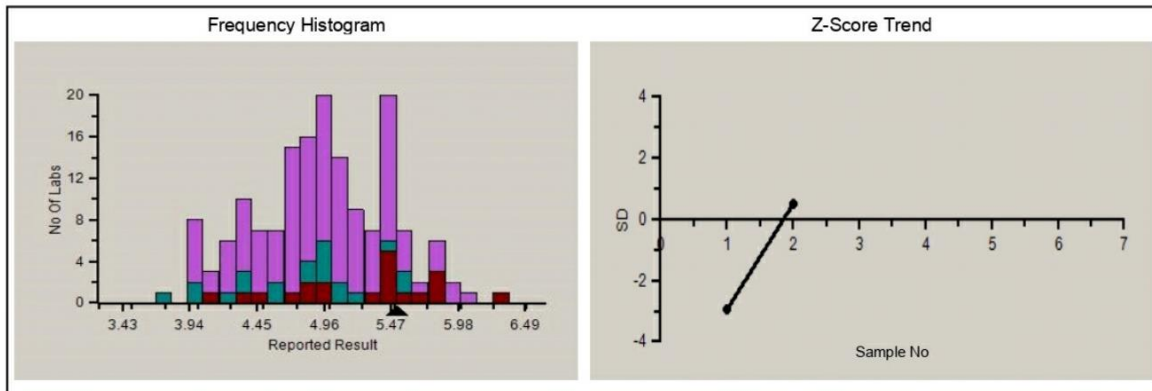

Note : SDI with * marked are not considered for evaluation.

Comments :

Remarks: Interpretation of your reports

- If your SDI lies between +/- 2.0 SD then your results are well within limits.
- If your SDI lies between +/-2.0 to 2.99 SD then it is a warning alert flag.
- If your SDI is +/- 3.0 SD or more then it is an action alert flag.



Analyte Methodwise Result Report

Lab : 429
 Lab Name : NEYVELI DIAGNOSTIC CENTRE
 Report Date : 30/12/2021

Cycle No : 210512
 Sample No : 2
 Sample Date : 11-12-2021

Biochemistry, Uric Acid		N	Mean	SD	CV%	Excluded
	All Analyzer	176	4.96	0.51	10.31	8
Your Analyzer :	Erba EM 200	21	5.24	0.56	10.75	1
	Biosystems A15	31	4.76	0.58	12.14	1
	Fuji Dri-Chem NX500/i	20	5.10	0.39	7.55	1
	Fuji Dri-Chem NX500/i	20	5.10	0.39	7.55	1
	ERBA XL-640	17	5.31	0.57	10.69	2
	Fuji Dri-Chem 4000i	10	5.31	0.38	7.14	1
	Roche cobas c 111	8	4.70	0.40	8.47	--
	Roche cobas INTEGRA	8	4.93	0.12	2.39	--

Interpretation when an analyte is reported for multiple samples in a Round:

- a) Reported on 2 samples:
- Two out of two pass - Acceptable performance
 - One out of two pass - Review for random error & take action if appropriate
 - Both failed - Unacceptable performance, Review for systematic error
- b) Reported on 3 samples:
- All pass - Acceptable performance
 - Two out of three pass - Review for random error & take action if appropriate
 - One out of three pass - Unacceptable performance, Review for systematic error
 - All failed - Unacceptable performance, Review for systematic error

Remarks: Interpretation of your reports

- a) If your SDI lies between +/- 2.0 SD then your results are well within limits.
- b) If your SDI lies between +/-2.0 to 2.99 SD then it is a warning alert flag.
- c) If your SDI is +/- 3.0 SD or more then it is an action alert flag.

AK Nigam

Dr Puneet Kumar Nigam
 PT coordinator & Technical Manager, MHL EQAS
 Unit No. 409-416,
 Commercial Building - 1A,
 Kohinoor Mall, Kiroli Road, Kuria (W),
 Mumbai - 400070



Analyte Methodwise Result Report

Lab : 429
Lab Name : NEYVELI DIAGNOSTIC CENTRE
Report Date : 30/12/2021

Cycle No : 210512
Sample No : 1
Sample Date : 11-12-2021

Biochemistry, Albumin, g/dL

	N	Mean	SD	CV%	Excluded
All Methods	182	2.43	0.37	15.20	31
Bromcresol Green (BCG)	179	2.45	0.39	15.73	30
Erba EM 200	22	2.26	0.13	5.83	4

Your Result	2.29	SDI / z-Score	0.01
Assigned Value	2.29	Average SDI	4.38
SDPA	0.210	Uncertainty of AV	0.03
Standard Unit Result Val	2.29	%DEV	1.15

Note: # - Not evaluated / Bimodal distribution

X : SDI more than 4

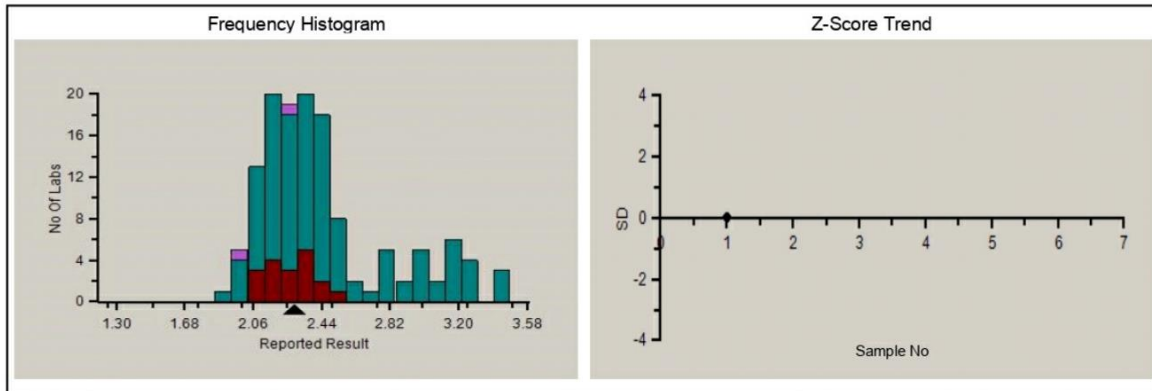

Note : SDI with * marked are not considered for evaluation.

Comments :

Remarks: Interpretation of your reports

- If your SDI lies between +/- 2.0 SD then your results are well within limits.
- If your SDI lies between +/-2.0 to 2.99 SD then it is a warning alert flag.
- If your SDI is +/- 3.0 SD or more then it is an action alert flag.



Analyte Methodwise Result Report

Lab : 429
Lab Name : NEYVELI DIAGNOSTIC CENTRE
Report Date : 30/12/2021

Cycle No : 210512
Sample No : 1
Sample Date : 11-12-2021

Biochemistry, Albumin		N	Mean	SD	CV%	Excluded
	All Analyzer	182	2.43	0.37	15.20	31
Your Analyzer :	Erba EM 200	22	2.26	0.13	5.83	4
	Biosystems A15	31	2.30	0.17	7.58	6
	Fuji Dri-Chem NX500/i	24	3.17	0.22	6.98	5
	Fuji Dri-Chem NX500/i	24	3.17	0.22	6.98	5
	ERBA XL-640	17	2.29	0.09	4.01	3
	Fuji Dri-Chem 4000i	10	3.21	0.19	5.79	3
	Roche cobas c 111	8	2.29	0.13	5.59	1
	Roche cobas c 111	8	2.29	0.13	5.59	1

Interpretation when an analyte is reported for multiple samples in a Round:

- a) Reported on 2 samples:
- Two out of two pass - Acceptable performance
 - One out of two pass - Review for random error & take action if appropriate
 - Both failed - Unacceptable performance, Review for systematic error
- b) Reported on 3 samples:
- All pass - Acceptable performance
 - Two out of three pass - Review for random error & take action if appropriate
 - One out of three pass - Unacceptable performance, Review for systematic error
 - All failed - Unacceptable performance, Review for systematic error

Remarks: Interpretation of your reports

- a) If your SDI lies between +/- 2.0 SD then your results are well within limits.
- b) If your SDI lies between +/-2.0 to 2.99 SD then it is a warning alert flag.
- c) If your SDI is +/- 3.0 SD or more then it is an action alert flag.



Analyte Methodwise Result Report

Lab : 429
 Lab Name : NEYVELI DIAGNOSTIC CENTRE
 Report Date : 30/12/2021

Cycle No : 210512
 Sample No : 1
 Sample Date : 11-12-2021

Biochemistry, ALP, U/L

	N	Mean	SD	CV%	Excluded
All Methods	181	317.91	57.98	18.24	30
IFCC	20	337.52	38.33	11.36	6
Erba EM 200	20	387.18	42.47	10.97	3

Your Result	220.50	SDI / z-Score	-3.80
Assigned Value	378.37	Average SDI	-2.69
SDPA	41.500	Uncertainty of AV	5.58
Standard Unit Result Val	220.50	%DEV	-43.05

Note : # - Not evaluated / Bimodal distribution

X : SDI more than 4

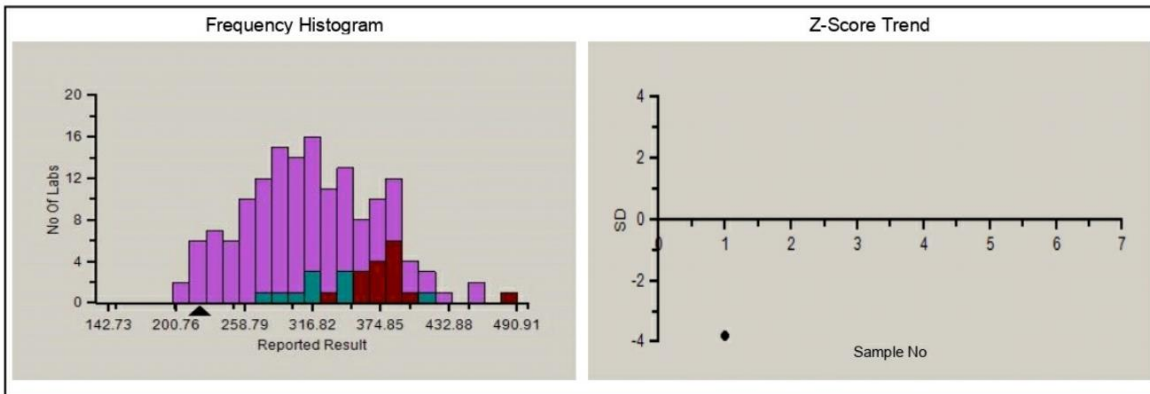

Note : SDI with * marked are not considered for evaluation.

Comments :

Remarks: Interpretation of your reports

- If your SDI lies between +/- 2.0 SD then your results are well within limits.
- If your SDI lies between +/-2.0 to 2.99 SD then it is a warning alert flag.
- If your SDI is +/- 3.0 SD or more then it is an action alert flag.



Analyte Methodwise Result Report

Lab : 429
 Lab Name : NEYVELI DIAGNOSTIC CENTRE
 Report Date : 30/12/2021

Cycle No : 210512
 Sample No : 1
 Sample Date : 11-12-2021

Biochemistry, ALP		N	Mean	SD	CV%	Excluded
	All Analyzer	181	317.91	57.98	18.24	30
Your Analyzer :	Erba EM 200	20	387.18	42.47	10.97	3
	Biosystems A15	31	315.88	32.32	10.23	3
	Fuji Dri-Chem NX500/i	23	254.42	24.22	9.52	4
	Fuji Dri-Chem NX500/i	23	254.42	24.22	9.52	4
	ERBA XL-640	17	386.87	32.90	8.51	2
	Fuji Dri-Chem 4000i	9	249.00	26.76	10.75	2
	Roche cobas c 111	8	306.44	31.29	10.21	--
	Roche cobas c 111	8	306.44	31.29	10.21	--

Interpretation when an analyte is reported for multiple samples in a Round:

- a) Reported on 2 samples:
- Two out of two pass - Acceptable performance
 - One out of two pass - Review for random error & take action if appropriate
 - Both failed - Unacceptable performance, Review for systematic error
- b) Reported on 3 samples:
- All pass - Acceptable performance
 - Two out of three pass - Review for random error & take action if appropriate
 - One out of three pass - Unacceptable performance, Review for systematic error
 - All failed - Unacceptable performance, Review for systematic error

Remarks: Interpretation of your reports

- a) If your SDI lies between +/- 2.0 SD then your results are well within limits.
- b) If your SDI lies between +/-2.0 to 2.99 SD then it is a warning alert flag.
- c) If your SDI is +/- 3.0 SD or more then it is an action alert flag.



Analyte Methodwise Result Report

Lab : 429
 Lab Name : NEYVELI DIAGNOSTIC CENTRE
 Report Date : 30/12/2021

Cycle No : 210512
 Sample No : 1
 Sample Date : 11-12-2021

Biochemistry, ALT, U/L

	N	Mean	SD	CV%	Excluded
All Methods	185	67.01	8.02	11.96	17
IFCC	30	68.86	7.74	11.24	2
Erba EM 200	22	65.37	6.89	10.54	1

Your Result	51.17	SDI / z-Score	-2.18
Assigned Value	66.33	Average SDI	-1.32
SDPA	6.964	Uncertainty of AV	1.31
Standard Unit Result Val	51.17	%DEV	-21.72

Note : # - Not evaluated / Bimodal distribution

X : SDI more than 4

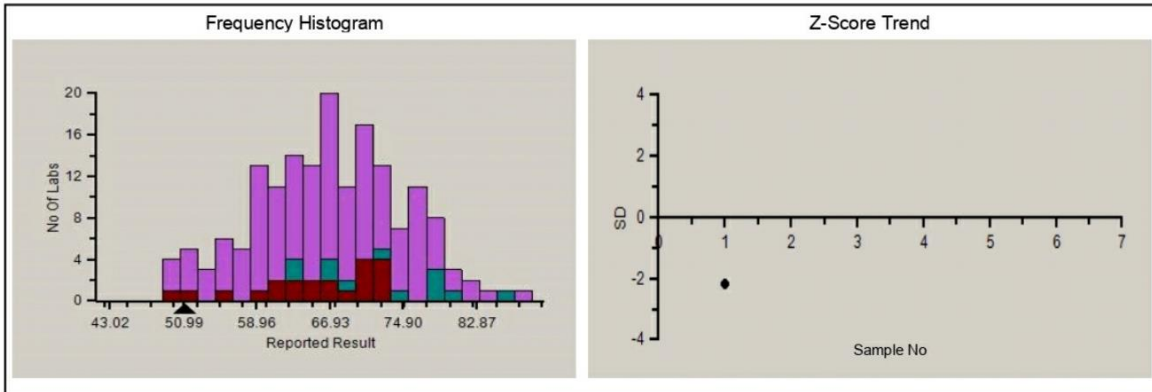

Note : SDI with * marked are not considered for evaluation.

Comments :

Remarks: Interpretation of your reports

- If your SDI lies between +/- 2.0 SD then your results are well within limits.
- If your SDI lies between +/-2.0 to 2.99 SD then it is a warning alert flag.
- If your SDI is +/- 3.0 SD or more then it is an action alert flag.



Analyte Methodwise Result Report

Lab : 429
 Lab Name : NEYVELI DIAGNOSTIC CENTRE
 Report Date : 30/12/2021

Cycle No : 210512
 Sample No : 1
 Sample Date : 11-12-2021

Biochemistry, ALT		N	Mean	SD	CV%	Excluded
	All Analyzer	185	67.01	8.02	11.96	17
Your Analyzer :	Erba EM 200	22	65.37	6.89	10.54	1
	Biosystems A15	31	72.11	7.01	9.72	5
	Fuji Dri-Chem NX500/i	22	62.60	4.93	7.87	2
	Fuji Dri-Chem NX500/i	22	62.60	4.93	7.87	2
	ERBA XL-640	17	68.23	9.52	13.96	1
	Fuji Dri-Chem 4000i	10	58.67	5.83	9.94	1
	Roche cobas c 111	9	64.42	3.16	4.90	--
	Roche cobas c 111	9	64.42	3.16	4.90	--

Interpretation when an analyte is reported for multiple samples in a Round:

- a) Reported on 2 samples:
- Two out of two pass - Acceptable performance
 - One out of two pass - Review for random error & take action if appropriate
 - Both failed - Unacceptable performance, Review for systematic error
- b) Reported on 3 samples:
- All pass - Acceptable performance
 - Two out of three pass - Review for random error & take action if appropriate
 - One out of three pass - Unacceptable performance, Review for systematic error
 - All failed - Unacceptable performance, Review for systematic error

Remarks: Interpretation of your reports

- a) If your SDI lies between +/- 2.0 SD then your results are well within limits.
- b) If your SDI lies between +/-2.0 to 2.99 SD then it is a warning alert flag.
- c) If your SDI is +/- 3.0 SD or more then it is an action alert flag.



Analyte Methodwise Result Report

Lab : 429
 Lab Name : NEYVELI DIAGNOSTIC CENTRE
 Report Date : 30/12/2021

Cycle No : 210512
 Sample No : 1
 Sample Date : 11-12-2021

Biochemistry, AST, U/L

	N	Mean	SD	CV%	Excluded
All Methods	184	151.56	15.12	9.98	18
IFCC	28	150.13	15.04	10.02	2
Erba EM 200	22	147.45	11.51	7.81	3

Your Result	88.20	SDI / z-Score	-3.52
Assigned Value	146.71	Average SDI	-3.21
SDPA	16.600	Uncertainty of AV	2.40
Standard Unit Result Val	88.20	%DEV	-40.18

Note : # - Not evaluated / Bimodal distribution

X : SDI more than 4

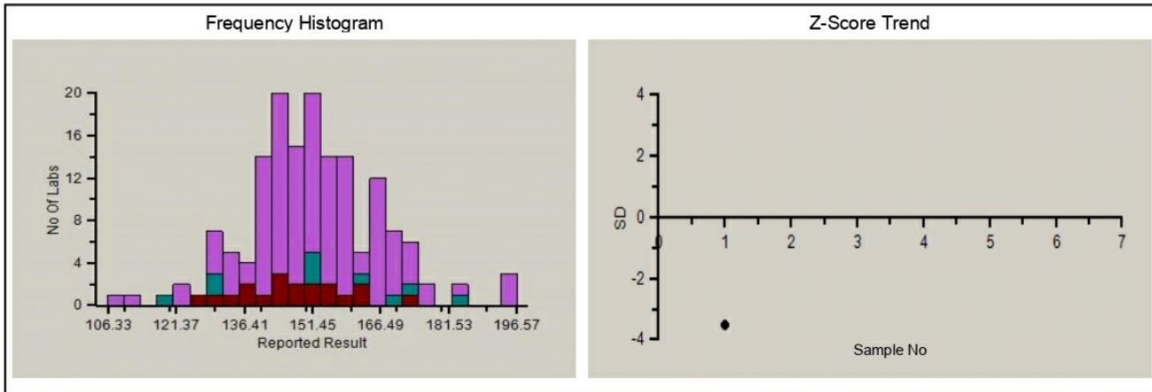

Note : SDI with * marked are not considered for evaluation.

Comments :

Remarks: Interpretation of your reports

- If your SDI lies between +/- 2.0 SD then your results are well within limits.
- If your SDI lies between +/-2.0 to 2.99 SD then it is a warning alert flag.
- If your SDI is +/- 3.0 SD or more then it is an action alert flag.



Analyte Methodwise Result Report

Lab : 429
Lab Name : NEYVELI DIAGNOSTIC CENTRE
Report Date : 30/12/2021

Cycle No : 210512
Sample No : 1
Sample Date : 11-12-2021

Biochemistry, AST		N	Mean	SD	CV%	Excluded
	All Analyzer	184	151.56	15.12	9.98	18
Your Analyzer :	Erba EM 200	22	147.45	11.51	7.81	3
	Biosystems A15	30	165.84	14.66	8.84	5
	Fuji Dri-Chem NX500/i	23	150.67	11.41	7.57	2
	Fuji Dri-Chem NX500/i	23	150.67	11.41	7.57	2
	ERBA XL-640	17	146.13	13.92	9.53	2
	Fuji Dri-Chem 4000i	10	141.70	15.20	10.72	--
	Roche cobas c 111	9	143.16	5.21	3.64	--
	Roche cobas c 111	9	143.16	5.21	3.64	--

Interpretation when an analyte is reported for multiple samples in a Round:

- a) Reported on 2 samples:
- Two out of two pass - Acceptable performance
 - One out of two pass - Review for random error & take action if appropriate
 - Both failed - Unacceptable performance, Review for systematic error
- b) Reported on 3 samples:
- All pass - Acceptable performance
 - Two out of three pass - Review for random error & take action if appropriate
 - One out of three pass - Unacceptable performance, Review for systematic error
 - All failed - Unacceptable performance, Review for systematic error

Remarks: Interpretation of your reports

- a) If your SDI lies between +/- 2.0 SD then your results are well within limits.
- b) If your SDI lies between +/-2.0 to 2.99 SD then it is a warning alert flag.
- c) If your SDI is +/- 3.0 SD or more then it is an action alert flag.



Analyte Methodwise Result Report

Lab : 429
Lab Name : NEYVELI DIAGNOSTIC CENTRE
Report Date : 30/12/2021

Cycle No : 210512
Sample No : 1
Sample Date : 11-12-2021

Biochemistry, Bilirubin Direct, mg/dl

	N	Mean	SD	CV%	Excluded
All Methods	178	1.01	0.33	32.64	52
Diazotization	122	1.13	0.27	23.65	35
Erba EM 200	21	0.50	0.07	14.52	3

Your Result	0.92	SDI / z-Score	2.77
Assigned Value	0.51	Average SDI	2.59
SDPA	0.150	Uncertainty of AV	0.02
Standard Unit Result Val	0.92	%DEV	85.48

Note : # - Not evaluated / Bimodal distribution

X : SDI more than 4

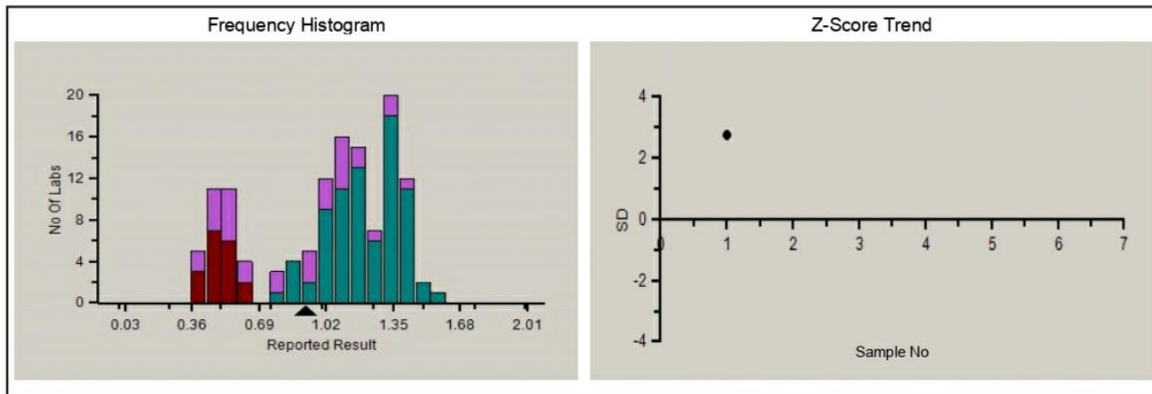

Note : SDI with * marked are not considered for evaluation.

Comments :

Remarks: Interpretation of your reports

- If your SDI lies between +/- 2.0 SD then your results are well within limits.
- If your SDI lies between +/-2.0 to 2.99 SD then it is a warning alert flag.
- If your SDI is +/- 3.0 SD or more then it is an action alert flag.



Analyte Methodwise Result Report

Lab : 429
Lab Name : NEYVELI DIAGNOSTIC CENTRE
Report Date : 30/12/2021

Cycle No : 210512
Sample No : 1
Sample Date : 11-12-2021

Biochemistry, Bilirubin Direct		N	Mean	SD	CV%	Excluded
	All Analyzer	178	1.01	0.33	32.64	52
Your Analyzer :	Erba EM 200	21	0.50	0.07	14.52	3
	Biosystems A15	31	1.10	0.21	19.34	15
	Fuji Dri-Chem NX500/i	22	1.24	0.13	10.37	2
	Fuji Dri-Chem NX500/i	22	1.24	0.13	10.37	2
	ERBA XL-640	17	0.50	0.06	12.53	6
	Fuji Dri-Chem 4000i	10	1.30	0.13	10.08	2
	Roche cobas c 111	8	1.32	0.17	12.66	1
	Roche cobas c 111	8	1.32	0.17	12.66	1

Interpretation when an analyte is reported for multiple samples in a Round:

- a) Reported on 2 samples:
- Two out of two pass - Acceptable performance
 - One out of two pass - Review for random error & take action if appropriate
 - Both failed - Unacceptable performance, Review for systematic error
- b) Reported on 3 samples:
- All pass - Acceptable performance
 - Two out of three pass - Review for random error & take action if appropriate
 - One out of three pass - Unacceptable performance, Review for systematic error
 - All failed - Unacceptable performance, Review for systematic error

Remarks: Interpretation of your reports

- a) If your SDI lies between +/- 2.0 SD then your results are well within limits.
- b) If your SDI lies between +/-2.0 to 2.99 SD then it is a warning alert flag.
- c) If your SDI is +/- 3.0 SD or more then it is an action alert flag.



Analyte Methodwise Result Report

Lab : 429
 Lab Name : NEYVELI DIAGNOSTIC CENTRE
 Report Date : 30/12/2021

Cycle No : 210512
 Sample No : 1
 Sample Date : 11-12-2021

Biochemistry, Bilirubin Total, mg/dl

	N	Mean	SD	CV%	Excluded
All Methods	190	3.38	0.35	10.26	28
Diazotization	57	3.33	0.32	9.49	5
Erba EM 200	22	3.61	0.28	7.62	2

Your Result	2.44	SDI / z-Score	-2.96
Assigned Value	3.65	Average SDI	-1.92
SDPA	0.410	Uncertainty of AV	0.07
Standard Unit Result Val	2.44	%DEV	-32.37

Note : # - Not evaluated / Bimodal distribution

X : SDI more than 4

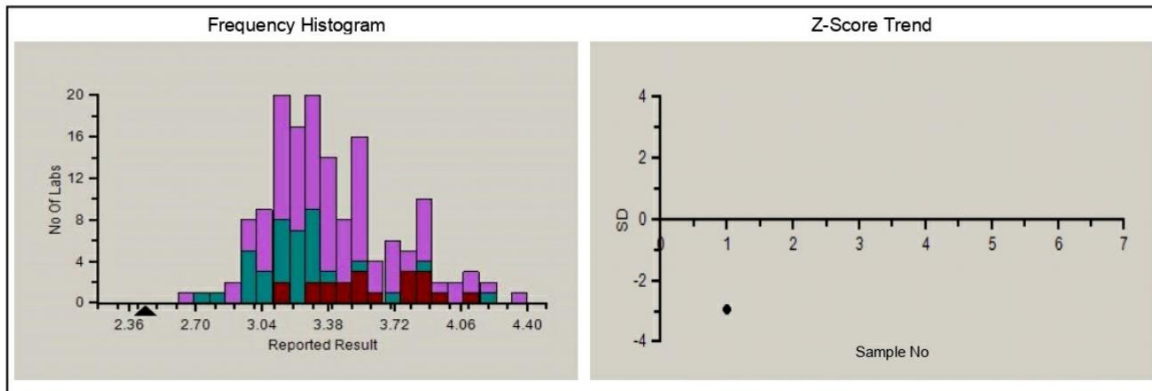

Note : SDI with * marked are not considered for evaluation.

Comments :

Remarks: Interpretation of your reports

- If your SDI lies between +/- 2.0 SD then your results are well within limits.
- If your SDI lies between +/-2.0 to 2.99 SD then it is a warning alert flag.
- If your SDI is +/- 3.0 SD or more then it is an action alert flag.



Analyte Methodwise Result Report

Lab : 429
 Lab Name : NEYVELI DIAGNOSTIC CENTRE
 Report Date : 30/12/2021

Cycle No : 210512
 Sample No : 1
 Sample Date : 11-12-2021

Biochemistry, Bilirubin Total		N	Mean	SD	CV%	Excluded
	All Analyzer	190	3.38	0.35	10.26	28
Your Analyzer :	Erba EM 200	22	3.61	0.28	7.62	2
	Biosystems A15	31	3.27	0.30	9.13	5
	Fuji Dri-Chem NX500/i	23	3.22	0.25	7.67	2
	Fuji Dri-Chem NX500/i	23	3.22	0.25	7.67	2
	ERBA XL-640	17	3.75	0.37	9.81	1
	Roche cobas c 311	12	3.14	0.18	5.83	4
	Fuji Dri-Chem 4000i	10	3.07	0.34	11.18	1
	Roche cobas c 111	8	3.35	0.25	7.47	-

Interpretation when an analyte is reported for multiple samples in a Round:

- a) Reported on 2 samples:
- Two out of two pass - Acceptable performance
 - One out of two pass - Review for random error & take action if appropriate
 - Both failed - Unacceptable performance, Review for systematic error
- b) Reported on 3 samples:
- All pass - Acceptable performance
 - Two out of three pass - Review for random error & take action if appropriate
 - One out of three pass - Unacceptable performance, Review for systematic error
 - All failed - Unacceptable performance, Review for systematic error

Remarks: Interpretation of your reports

- a) If your SDI lies between +/- 2.0 SD then your results are well within limits.
- b) If your SDI lies between +/-2.0 to 2.99 SD then it is a warning alert flag.
- c) If your SDI is +/- 3.0 SD or more then it is an action alert flag.



PC-1022

Analyte Methodwise Result Report

Lab : 429
 Lab Name : NEYVELI DIAGNOSTIC CENTRE
 Report Date : 30/12/2021

Cycle No : 210512
 Sample No : 1
 Sample Date : 11-12-2021

Biochemistry, Calcium, mg/dl

	N	Mean	SD	CV%	Excluded
All Methods	113	9.38	0.65	6.97	8
Arsenazo I	3	9.18	0.57	6.20	--
Erba EM 200	11	9.50	1.10	11.55	1

Your Result	8.52	SDI / z-Score	-0.87
Assigned Value	9.51	Average SDI	-0.21
SDPA	1.132	Uncertainty of AV	0.38
Standard Unit Result Val	8.52	%DEV	-10.33

Note : # - Not evaluated / Bimodal distribution

X : SDI more than 4

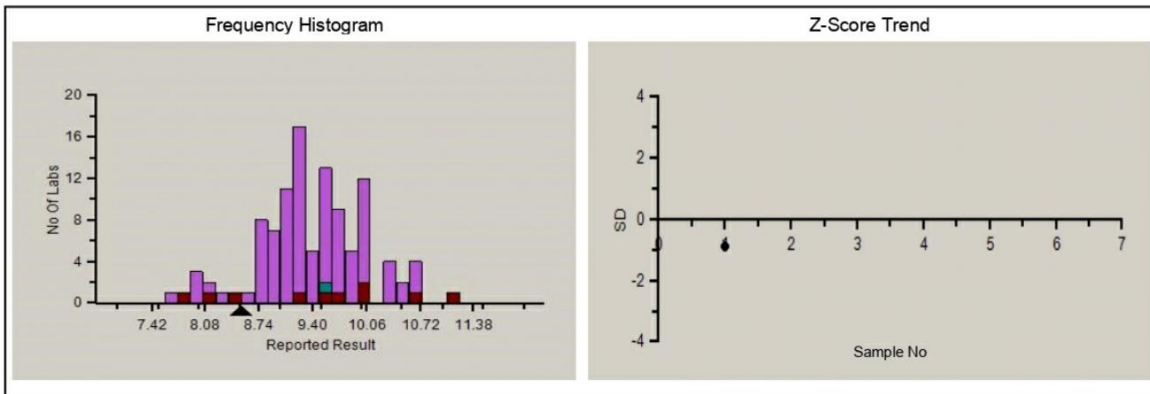

Note : SDI with * marked are not considered for evaluation.

Comments :

Remarks: Interpretation of your reports

- If your SDI lies between +/- 2.0 SD then your results are well within limits.
- If your SDI lies between +/-2.0 to 2.99 SD then it is a warning alert flag.
- If your SDI is +/- 3.0 SD or more then it is an action alert flag.



Analyte Methodwise Result Report

Lab : 429
 Lab Name : NEYVELI DIAGNOSTIC CENTRE
 Report Date : 30/12/2021

Cycle No : 210512
 Sample No : 1
 Sample Date : 11-12-2021

Biochemistry, Calcium		N	Mean	SD	CV%	Excluded
	All Analyzer	113	9.38	0.65	6.97	8
Your Analyzer :	Erba EM 200	11	9.50	1.10	11.55	1
	Fuji Dri-Chem NX500/i	22	9.55	0.67	7.04	2
	Fuji Dri-Chem NX500/i	22	9.55	0.67	7.04	2
	Fuji Dri-Chem 4000i	9	9.34	1.10	11.81	2
	Roche cobas c 111	8	9.39	0.48	5.12	--
	Roche cobas c 311	8	9.39	0.27	2.92	--
	Roche cobas INTEGRA	7	9.42	0.34	3.65	--
	VITROS 250	5	8.92	0.52	5.77	--

Interpretation when an analyte is reported for multiple samples in a Round:

- a) Reported on 2 samples:
- Two out of two pass - Acceptable performance
 - One out of two pass - Review for random error & take action if appropriate
 - Both failed - Unacceptable performance, Review for systematic error
- b) Reported on 3 samples:
- All pass - Acceptable performance
 - Two out of three pass - Review for random error & take action if appropriate
 - One out of three pass - Unacceptable performance, Review for systematic error
 - All failed - Unacceptable performance. Review for systematic error

Remarks: Interpretation of your reports

- a) If your SDI lies between +/- 2.0 SD then your results are well within limits.
- b) If your SDI lies between +/-2.0 to 2.99 SD then it is a warning alert flag.
- c) If your SDI is +/- 3.0 SD or more then it is an action alert flag.



PC-1022

Analyte Methodwise Result Report

Lab : 429
 Lab Name : NEYVELI DIAGNOSTIC CENTRE
 Report Date : 30/12/2021

Cycle No : 210512
 Sample No : 1
 Sample Date : 11-12-2021

Biochemistry, Cholesterol, mg/dl

	N	Mean	SD	CV%	Excluded
■ All Methods	178	76.93	4.22	5.48	42
■ CHOD-POD	16	78.43	5.43	6.93	4
■ Erba EM 200	21	75.40	4.76	6.32	6

Your Result	118.40	SDI / z-Score	6.04
Assigned Value	76.73	Average SDI	7.98
SDPA	6.900	Uncertainty of AV	1.19
Standard Unit Result Val	118.40	%DEV	57.03

Note : # - Not evaluated / Bimodal distribution

X : SDI more than 4

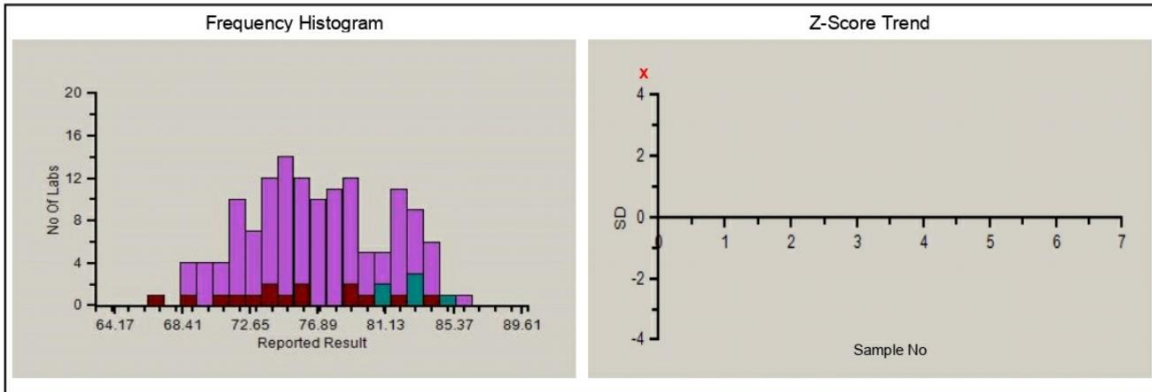

Note : SDI with * marked are not considered for evaluation.

Comments :

Remarks: Interpretation of your reports

- If your SDI lies between +/- 2.0 SD then your results are well within limits.
- If your SDI lies between +/-2.0 to 2.99 SD then it is a warning alert flag.
- If your SDI is +/- 3.0 SD or more then it is an action alert flag.



Analyte Methodwise Result Report

Lab : 429
 Lab Name : NEYVELI DIAGNOSTIC CENTRE
 Report Date : 30/12/2021

Cycle No : 210512
 Sample No : 1
 Sample Date : 11-12-2021

Biochemistry, Cholesterol		N	Mean	SD	CV%	Excluded
	All Analyzer	178	76.93	4.22	5.48	42
Your Analyzer :	Erba EM 200	21	75.40	4.76	6.32	6
	Biosystems A15	28	76.15	3.82	5.01	10
	Fuji Dri-Chem NX500/i	22	75.97	3.80	5.00	2
	Fuji Dri-Chem NX500/i	22	75.97	3.80	5.00	2
	ERBA XL-640	17	77.46	4.84	6.25	4
	Fuji Dri-Chem 4000i	9	75.50	3.27	4.33	3
	Roche cobas c 111	9	75.00	3.92	5.22	--
	Roche cobas c 111	9	75.00	3.92	5.22	--

Interpretation when an analyte is reported for multiple samples in a Round:

- a) Reported on 2 samples:
- Two out of two pass - Acceptable performance
 - One out of two pass - Review for random error & take action if appropriate
 - Both failed - Unacceptable performance, Review for systematic error
- b) Reported on 3 samples:
- All pass - Acceptable performance
 - Two out of three pass - Review for random error & take action if appropriate
 - One out of three pass - Unacceptable performance, Review for systematic error
 - All failed - Unacceptable performance, Review for systematic error

Remarks: Interpretation of your reports

- a) If your SDI lies between +/- 2.0 SD then your results are well within limits.
- b) If your SDI lies between +/-2.0 to 2.99 SD then it is a warning alert flag.
- c) If your SDI is +/- 3.0 SD or more then it is an action alert flag.



Analyte Methodwise Result Report

Lab : 429
Lab Name : NEYVELI DIAGNOSTIC CENTRE
Report Date : 30/12/2021

Cycle No : 210512
Sample No : 1
Sample Date : 11-12-2021

Biochemistry, Creatinine, mg/dl

	N	Mean	SD	CV%	Excluded
All Methods	182	4.15	0.43	10.42	14
Jaffes Kinetic	11	4.39	0.47	10.67	2
Erba EM 200	22	4.24	0.37	8.83	2

Your Result	4.12	SDI / z-Score	-0.27
Assigned Value	4.26	Average SDI	1.16
SDPA	0.530	Uncertainty of AV	0.06
Standard Unit Result Val	4.12	%DEV	-2.76

Note : # - Not evaluated / Bimodal distribution

X : SDI more than 4

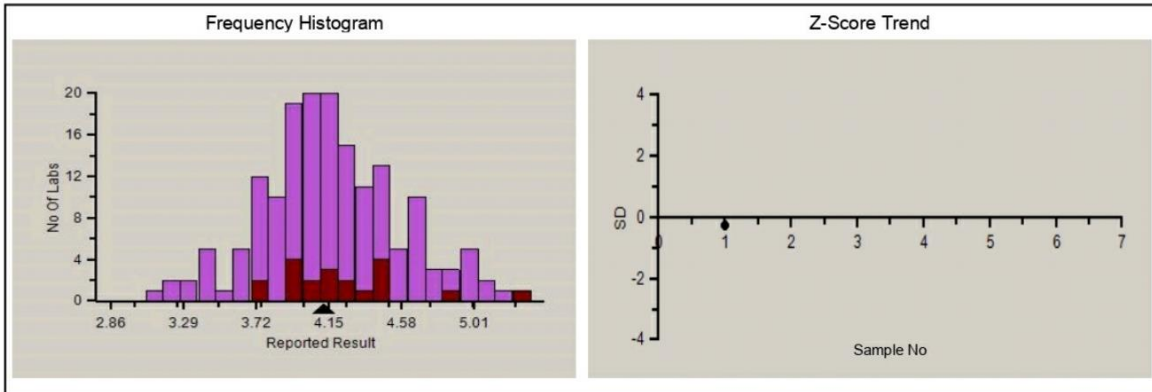

Note : SDI with * marked are not considered for evaluation.

Comments :

Remarks: Interpretation of your reports

- If your SDI lies between +/- 2.0 SD then your results are well within limits.
- If your SDI lies between +/-2.0 to 2.99 SD then it is a warning alert flag.
- If your SDI is +/- 3.0 SD or more then it is an action alert flag.



Analyte Methodwise Result Report

Lab : 429
Lab Name : NEYVELI DIAGNOSTIC CENTRE
Report Date : 30/12/2021

Cycle No : 210512
Sample No : 1
Sample Date : 11-12-2021

Biochemistry, Creatinine		N	Mean	SD	CV%	Excluded
	All Analyzer	182	4.15	0.43	10.42	14
Your Analyzer :	Erba EM 200	22	4.24	0.37	8.83	2
	Biosystems A15	29	4.22	0.42	9.91	3
	Fuji Dri-Chem NX500/i	22	3.85	0.18	4.59	3
	Fuji Dri-Chem NX500/i	22	3.85	0.18	4.59	3
	ERBA XL-640	16	4.42	0.25	5.62	1
	Fuji Dri-Chem 4000i	11	3.68	0.43	11.57	1
	Roche cobas c 111	9	4.09	0.39	9.61	--
	Roche cobas c 111	9	4.09	0.39	9.61	--

Interpretation when an analyte is reported for multiple samples in a Round:

- a) Reported on 2 samples:
- Two out of two pass - Acceptable performance
 - One out of two pass - Review for random error & take action if appropriate
 - Both failed - Unacceptable performance, Review for systematic error
- b) Reported on 3 samples:
- All pass - Acceptable performance
 - Two out of three pass - Review for random error & take action if appropriate
 - One out of three pass - Unacceptable performance, Review for systematic error
 - All failed - Unacceptable performance, Review for systematic error

Remarks: Interpretation of your reports

- a) If your SDI lies between +/- 2.0 SD then your results are well within limits.
- b) If your SDI lies between +/-2.0 to 2.99 SD then it is a warning alert flag.
- c) If your SDI is +/- 3.0 SD or more then it is an action alert flag.



Analyte Methodwise Result Report

Lab : 429
Lab Name : NEYVELI DIAGNOSTIC CENTRE
Report Date : 30/12/2021

Cycle No : 210512
Sample No : 1
Sample Date : 11-12-2021

Biochemistry, GGT, U/L

	N	Mean	SD	CV%	Excluded
All Methods	86	135.65	22.63	16.68	8
SZASZ IFCC standardized	7	121.01	16.62	13.73	--
Erba EM 200	6	109.80	16.89	15.38	2

Your Result	94.17	SDI / z-Score	-0.30
Assigned Value	100.00	Average SDI	0.05
SDPA	19.348	Uncertainty of AV	7.65
Standard Unit Result Val	94.17	%DEV	-14.23

Note : # - Not evaluated / Bimodal distribution

X : SDI more than 4

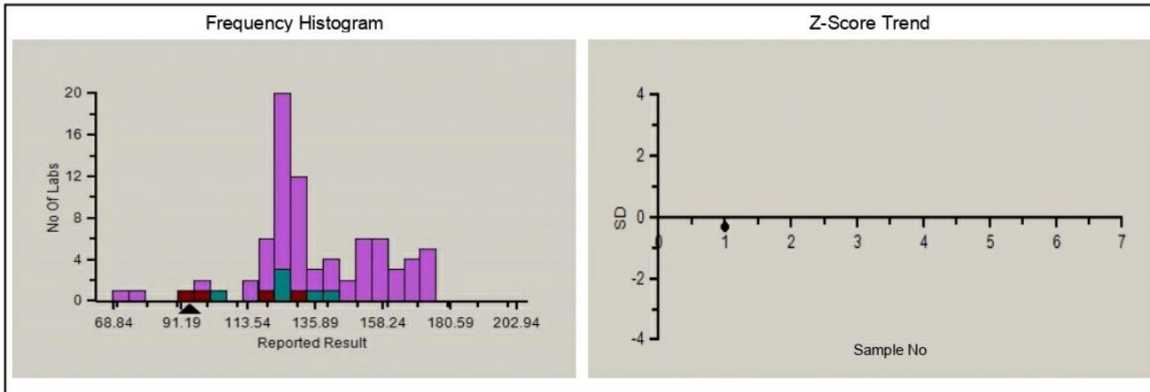

Note : SDI with * marked are not considered for evaluation.

Comments :

Remarks: Interpretation of your reports

- If your SDI lies between +/- 2.0 SD then your results are well within limits.
- If your SDI lies between +/-2.0 to 2.99 SD then it is a warning alert flag.
- If your SDI is +/- 3.0 SD or more then it is an action alert flag.



Analyte Methodwise Result Report

Lab : 429
Lab Name : NEYVELI DIAGNOSTIC CENTRE
Report Date : 30/12/2021

Cycle No : 210512
Sample No : 1
Sample Date : 11-12-2021

Biochemistry, GGT		N	Mean	SD	CV%	Excluded
	All Analyzer	86	135.65	22.63	16.68	8
Your Analyzer :	Erba EM 200	6	109.80	16.89	15.38	2
	Fuji Dri-Chem NX500/i	19	160.24	13.48	8.41	2
	Fuji Dri-Chem NX500/i	19	160.24	13.48	8.41	2
	Roche cobas c 111	8	126.95	6.92	5.45	--
	Roche cobas c 111	8	126.95	6.92	5.45	--
	Fuji Dri-Chem 4000i	7	147.83	18.36	12.42	1
	Roche cobas c 311	7	126.71	5.09	4.02	--
	Roche cobas INTEGRA	7	127.98	4.26	3.33	--

Interpretation when an analyte is reported for multiple samples in a Round:

- a) Reported on 2 samples:
- Two out of two pass - Acceptable performance
 - One out of two pass - Review for random error & take action if appropriate
 - Both failed - Unacceptable performance, Review for systematic error
- b) Reported on 3 samples:
- All pass - Acceptable performance
 - Two out of three pass - Review for random error & take action if appropriate
 - One out of three pass - Unacceptable performance, Review for systematic error
 - All failed - Unacceptable performance, Review for systematic error

Remarks: Interpretation of your reports

- a) If your SDI lies between +/- 2.0 SD then your results are well within limits.
- b) If your SDI lies between +/-2.0 to 2.99 SD then it is a warning alert flag.
- c) If your SDI is +/- 3.0 SD or more then it is an action alert flag.



Analyte Methodwise Result Report

Lab : 429
Lab Name : NEYVELI DIAGNOSTIC CENTRE
Report Date : 30/12/2021

Cycle No : 210512
Sample No : 1
Sample Date : 11-12-2021

Biochemistry, Glucose, mg/dl

	N	Mean	SD	CV%	Excluded
All Methods	183	210.73	20.97	9.95	10
GPO-POD	20	201.56	23.30	11.56	--
Erba EM 200	22	228.62	14.95	6.54	1

Your Result	219.50	SDI / z-Score	-0.45
Assigned Value	227.68	Average SDI	1.35
SDPA	18.300	Uncertainty of AV	2.76
Standard Unit Result Val	219.50	%DEV	-3.99

Note : # - Not evaluated / Bimodal distribution

X : SDI more than 4

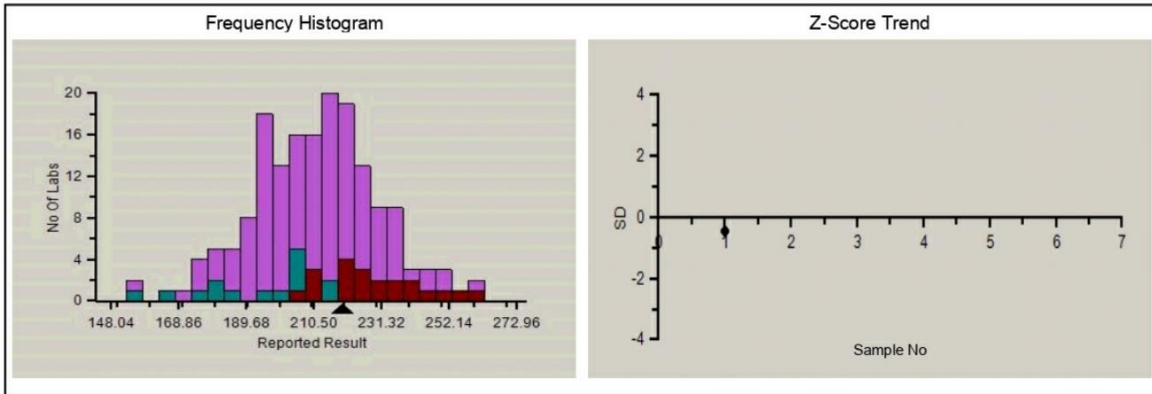

Note : SDI with * marked are not considered for evaluation.

Comments :

Remarks: Interpretation of your reports

- If your SDI lies between +/- 2.0 SD then your results are well within limits.
- If your SDI lies between +/-2.0 to 2.99 SD then it is a warning alert flag.
- If your SDI is +/- 3.0 SD or more then it is an action alert flag.



Analyte Methodwise Result Report

Lab : 429
Lab Name : NEYVELI DIAGNOSTIC CENTRE
Report Date : 30/12/2021

Cycle No : 210512
Sample No : 1
Sample Date : 11-12-2021

Biochemistry, Glucose		N	Mean	SD	CV%	Excluded
	All Analyzer	183	210.73	20.97	9.95	10
Your Analyzer :	Erba EM 200	22	228.62	14.95	6.54	1
	Biosystems A15	29	198.49	21.38	10.77	1
	Fuji Dri-Chem NX500/i	24	197.64	12.19	6.17	2
	Fuji Dri-Chem NX500/i	24	197.64	12.19	6.17	2
	ERBA XL-640	17	227.17	21.80	9.60	1
	Fuji Dri-Chem 4000i	10	191.56	20.55	10.73	1
	Roche cobas c 111	9	220.30	14.27	6.48	--
	Roche cobas c 111	9	220.30	14.27	6.48	--

Interpretation when an analyte is reported for multiple samples in a Round:

- a) Reported on 2 samples:
- Two out of two pass - Acceptable performance
 - One out of two pass - Review for random error & take action if appropriate
 - Both failed - Unacceptable performance, Review for systematic error
- b) Reported on 3 samples:
- All pass - Acceptable performance
 - Two out of three pass - Review for random error & take action if appropriate
 - One out of three pass - Unacceptable performance, Review for systematic error
 - All failed - Unacceptable performance, Review for systematic error

Remarks: Interpretation of your reports

- a) If your SDI lies between +/- 2.0 SD then your results are well within limits.
- b) If your SDI lies between +/-2.0 to 2.99 SD then it is a warning alert flag.
- c) If your SDI is +/- 3.0 SD or more then it is an action alert flag.



Analyte Methodwise Result Report

Lab : 429
Lab Name : NEYVELI DIAGNOSTIC CENTRE
Report Date : 30/12/2021

Cycle No : 210512
Sample No : 1
Sample Date : 11-12-2021

Biochemistry, HDL, mg/dl

	N	Mean	SD	CV%	Excluded
All Methods	165	20.49	3.36	16.41	21
Direct measure-PEG	50	20.49	2.19	10.71	5
Erba EM 200	21	20.77	2.41	11.61	2

Your Result	31.78	SDI / z-Score	4.45
Assigned Value	20.73	Average SDI	5.84
SDPA	2.483	Uncertainty of AV	0.49
Standard Unit Result Val	31.78	%DEV	53.03

Note : # - Not evaluated / Bimodal distribution

X : SDI more than 4

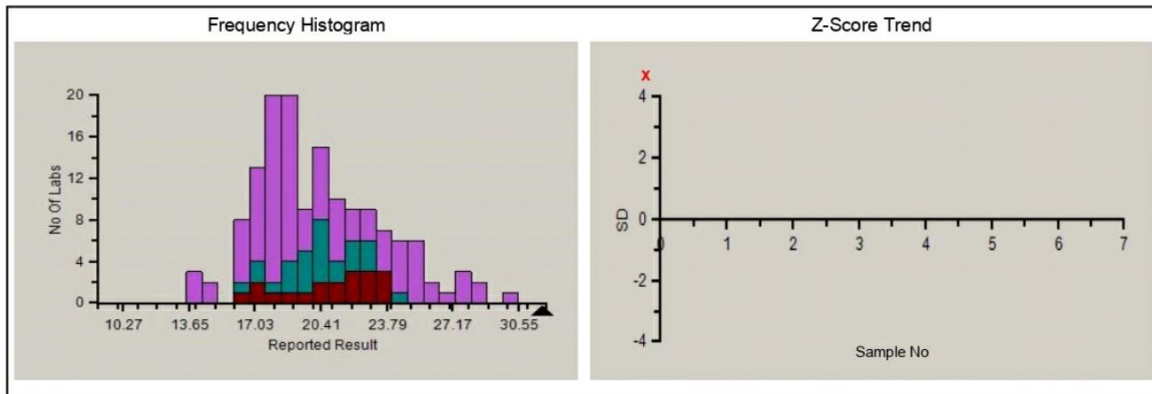

Note : SDI with * marked are not considered for evaluation.

Comments :

Remarks: Interpretation of your reports

- If your SDI lies between +/- 2.0 SD then your results are well within limits.
- If your SDI lies between +/-2.0 to 2.99 SD then it is a warning alert flag.
- If your SDI is +/- 3.0 SD or more then it is an action alert flag.



Analyte Methodwise Result Report

Lab : 429
 Lab Name : NEYVELI DIAGNOSTIC CENTRE
 Report Date : 30/12/2021

Cycle No : 210512
 Sample No : 1
 Sample Date : 11-12-2021

Biochemistry, HDL		N	Mean	SD	CV%	Excluded
	All Analyzer	165	20.49	3.36	16.41	21
Your Analyzer :	Erba EM 200	21	20.77	2.41	11.61	2
	Biosystems A15	26	25.03	3.21	12.81	7
	Fuji Dri-Chem NX500/i	20	17.33	1.66	9.60	2
	Fuji Dri-Chem NX500/i	20	17.33	1.66	9.60	2
	ERBA XL-640	17	20.69	2.37	11.43	1
	Roche cobas c 111	9	18.41	1.74	9.43	--
	Roche cobas c 111	9	18.41	1.74	9.43	--
	Fuji Dri-Chem 4000i	8	19.33	1.63	8.45	2

Interpretation when an analyte is reported for multiple samples in a Round:

- a) Reported on 2 samples:
- Two out of two pass - Acceptable performance
 - One out of two pass - Review for random error & take action if appropriate
 - Both failed - Unacceptable performance, Review for systematic error
- b) Reported on 3 samples:
- All pass - Acceptable performance
 - Two out of three pass - Review for random error & take action if appropriate
 - One out of three pass - Unacceptable performance, Review for systematic error
 - All failed - Unacceptable performance, Review for systematic error

Remarks: Interpretation of your reports

- a) If your SDI lies between +/- 2.0 SD then your results are well within limits.
- b) If your SDI lies between +/-2.0 to 2.99 SD then it is a warning alert flag.
- c) If your SDI is +/- 3.0 SD or more then it is an action alert flag.



Analyte Methodwise Result Report

Lab : 429
Lab Name : NEYVELI DIAGNOSTIC CENTRE
Report Date : 30/12/2021

Cycle No : 210512
Sample No : 1
Sample Date : 11-12-2021

Biochemistry, LDL, mg/dl

	N	Mean	SD	CV%	Excluded
All Methods	48	45.50	5.04	11.08	2
Direct measure	22	44.48	5.36	12.04	1
Erba EM 200	6	47.30	9.24	19.53	--

Your Result	45.12	SDI / z-Score	0.03
Assigned Value	44.85	Average SDI	1.65
SDPA	8.047	Uncertainty of AV	2.79
Standard Unit Result Val	45.12	%DEV	-4.61

Note : # - Not evaluated / Bimodal distribution

X : SDI more than 4

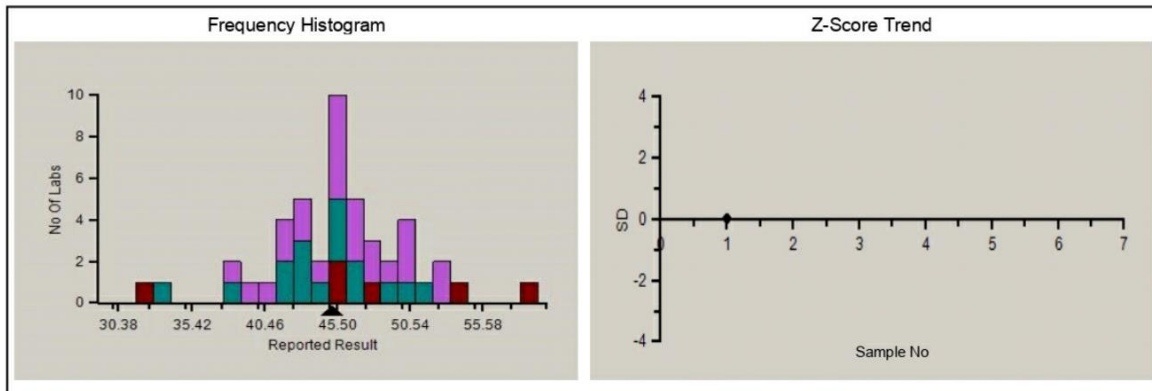

Note : SDI with * marked are not considered for evaluation.

Comments :

Remarks: Interpretation of your reports

- If your SDI lies between +/- 2.0 SD then your results are well within limits.
- If your SDI lies between +/-2.0 to 2.99 SD then it is a warning alert flag.
- If your SDI is +/- 3.0 SD or more then it is an action alert flag.



Analyte Methodwise Result Report

Lab : 429
 Lab Name : NEYVELI DIAGNOSTIC CENTRE
 Report Date : 30/12/2021

Cycle No : 210512
 Sample No : 1
 Sample Date : 11-12-2021

Biochemistry, LDL		N	Mean	SD	CV%	Excluded
	All Analyzer	48	45.50	5.04	11.08	2
Your Analyzer :	Erba EM 200	6	47.30	9.24	19.53	--
	ERBA XL-640	7	42.47	5.97	14.06	1
	Roche cobas c 111	5	41.79	3.21	7.67	--
	Roche cobas c 311	5	44.64	1.86	4.16	--
	Roche cobas INTEGRA	5	46.57	3.10	6.66	--
	Fuji Dri-Chem NX500/i	3	45.60	2.83	6.20	--
	Fuji Dri-Chem NX500/i	3	45.60	2.83	6.20	--
	Horiba ABX Pentra C200	3	45.21	1.95	4.32	1

Interpretation when an analyte is reported for multiple samples in a Round:

- a) Reported on 2 samples:
- Two out of two pass - Acceptable performance
 - One out of two pass - Review for random error & take action if appropriate
 - Both failed - Unacceptable performance, Review for systematic error
- b) Reported on 3 samples:
- All pass - Acceptable performance
 - Two out of three pass - Review for random error & take action if appropriate
 - One out of three pass - Unacceptable performance, Review for systematic error
 - All failed - Unacceptable performance, Review for systematic error

Remarks: Interpretation of your reports

- a) If your SDI lies between +/- 2.0 SD then your results are well within limits.
- b) If your SDI lies between +/-2.0 to 2.99 SD then it is a warning alert flag.
- c) If your SDI is +/- 3.0 SD or more then it is an action alert flag.



Analyte Methodwise Result Report

Lab : 429
 Lab Name : NEYVELI DIAGNOSTIC CENTRE
 Report Date : 30/12/2021

Cycle No : 210512
 Sample No : 1
 Sample Date : 11-12-2021

Biochemistry, Potassium, mEq/L

	N	Mean	SD	CV%	Excluded
All Methods	125	4.45	0.24	5.43	12
Colorimetric	1	--	--	--	--
Erba Chem 7	1	--	--	--	--

Your Result	4.12	SDI / z-Score	-1.02
Assigned Value	4.42	Average SDI	1.45
SDPA	0.295	Uncertainty of AV	0.08
Standard Unit Result Val	4.12	%DEV	0.00

Note : # - Not evaluated / Bimodal distribution

X : SDI more than 4

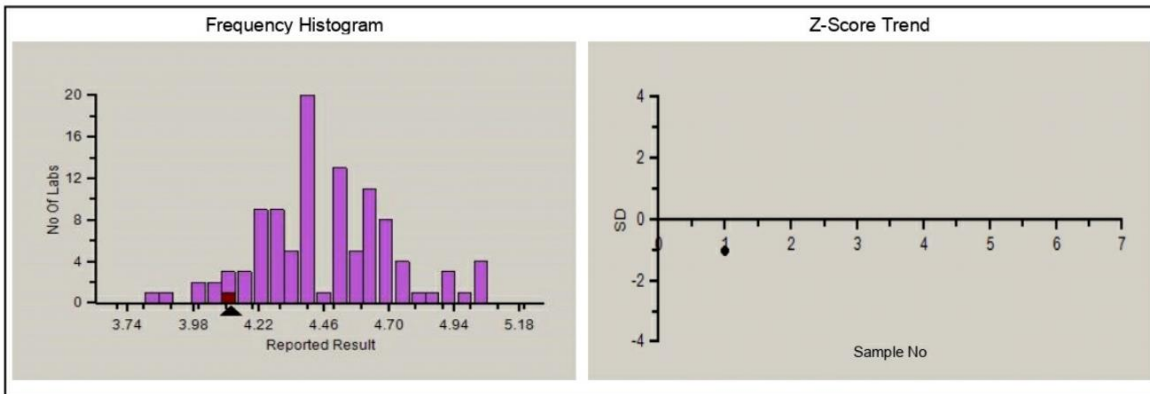

Note : SDI with * marked are not considered for evaluation.

Comments :

Remarks: Interpretation of your reports

- If your SDI lies between +/- 2.0 SD then your results are well within limits.
- If your SDI lies between +/-2.0 to 2.99 SD then it is a warning alert flag.
- If your SDI is +/- 3.0 SD or more then it is an action alert flag.



Analyte Methodwise Result Report

Lab : 429
 Lab Name : NEYVELI DIAGNOSTIC CENTRE
 Report Date : 30/12/2021

Cycle No : 210512
 Sample No : 1
 Sample Date : 11-12-2021

Biochemistry, Potassium		N	Mean	SD	CV%	Excluded
	All Analyzer	125	4.45	0.24	5.43	12
Your Analyzer :	Erba Chem 7	1	--	--	--	--
	Fuji Dri-Chem NX500/i	26	4.46	0.15	3.36	1
	Fuji Dri-Chem NX500/i	26	4.46	0.15	3.36	1
	Roche AVL 9180	13	4.49	0.20	4.37	--
	Bene Sphera C73	11	4.20	0.21	5.05	3
	Fuji Dri-Chem 4000i	8	4.42	0.11	2.49	3
	BeneSphera Electrolyte A analyzer	8	4.39	0.25	5.78	1
	Roche cobas c 311	7	4.61	0.17	3.64	--
	EasyLyte	7	4.55	0.36	7.91	--

Interpretation when an analyte is reported for multiple samples in a Round:

- a) Reported on 2 samples:
- Two out of two pass - Acceptable performance
 - One out of two pass - Review for random error & take action if appropriate
 - Both failed - Unacceptable performance, Review for systematic error
- b) Reported on 3 samples:
- All pass - Acceptable performance
 - Two out of three pass - Review for random error & take action if appropriate
 - One out of three pass - Unacceptable performance, Review for systematic error
 - All failed - Unacceptable performance. Review for systematic error

Remarks: Interpretation of your reports

- a) If your SDI lies between +/- 2.0 SD then your results are well within limits.
- b) If your SDI lies between +/-2.0 to 2.99 SD then it is a warning alert flag.
- c) If your SDI is +/- 3.0 SD or more then it is an action alert flag.



Analyte Methodwise Result Report

Lab : 429
 Lab Name : NEYVELI DIAGNOSTIC CENTRE
 Report Date : 30/12/2021

Cycle No : 210512
 Sample No : 1
 Sample Date : 11-12-2021

Biochemistry, Sodium, mEq/L

	N	Mean	SD	CV%	Excluded
All Methods	124	101.00	6.38	6.32	12
Colorimetric	1	--	--	--	1
Erba EM 200	3	105.65	3.75	3.55	1

Your Result	127.30	SDI / z-Score	3.45
Assigned Value	102.60	Average SDI	3.45
SDPA	7.159	Uncertainty of AV	1.91
Standard Unit Result Val	127.30	%DEV	0.00

Note : # - Not evaluated / Bimodal distribution

X : SDI more than 4

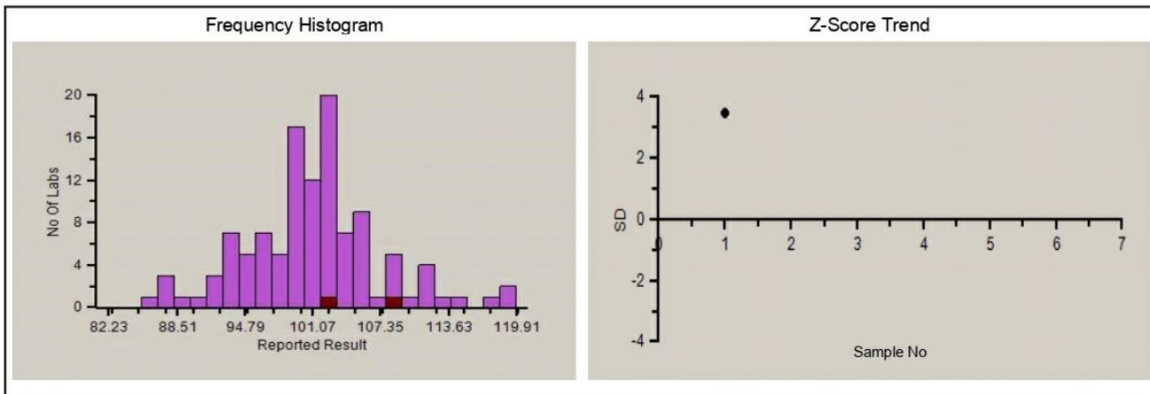

Note : SDI with * marked are not considered for evaluation.

Comments :

Remarks: Interpretation of your reports

- If your SDI lies between +/- 2.0 SD then your results are well within limits.
- If your SDI lies between +/-2.0 to 2.99 SD then it is a warning alert flag.
- If your SDI is +/- 3.0 SD or more then it is an action alert flag.



Analyte Methodwise Result Report

Lab : 429
 Lab Name : NEYVELI DIAGNOSTIC CENTRE
 Report Date : 30/12/2021

Cycle No : 210512
 Sample No : 1
 Sample Date : 11-12-2021

Biochemistry, Sodium		N	Mean	SD	CV%	Excluded
	All Analyzer	124	101.00	6.38	6.32	12
Your Analyzer :	Erba EM 200	3	105.65	3.75	3.55	1
	Fuji Dri-Chem NX500/i	27	101.58	2.21	2.17	3
	Fuji Dri-Chem NX500/i	27	101.58	2.21	2.17	3
	Roche AVL 9180	13	94.77	7.44	7.85	–
	Bene Sphera C73	11	107.59	4.46	4.15	2
	BeneSphera Electrolyte Analyzer	8	106.65	3.91	3.67	2
	Fuji Dri-Chem 4000i	7	100.17	2.48	2.48	1
	Roche cobas c 311	7	98.43	3.31	3.36	–

Interpretation when an analyte is reported for multiple samples in a Round:

- a) Reported on 2 samples:
- Two out of two pass - Acceptable performance
 - One out of two pass - Review for random error & take action if appropriate
 - Both failed - Unacceptable performance, Review for systematic error
- b) Reported on 3 samples:
- All pass - Acceptable performance
 - Two out of three pass - Review for random error & take action if appropriate
 - One out of three pass - Unacceptable performance, Review for systematic error
 - All failed - Unacceptable performance. Review for systematic error

Remarks: Interpretation of your reports

- a) If your SDI lies between +/- 2.0 SD then your results are well within limits.
- b) If your SDI lies between +/-2.0 to 2.99 SD then it is a warning alert flag.
- c) If your SDI is +/- 3.0 SD or more then it is an action alert flag.



Analyte Methodwise Result Report

Lab : 429
Lab Name : NEYVELI DIAGNOSTIC CENTRE
Report Date : 30/12/2021

Cycle No : 210512
Sample No : 1
Sample Date : 11-12-2021

Biochemistry, Total Protein, g/L

	N	Mean	SD	CV%	Excluded
All Methods	182	3.34	0.31	9.27	27
Biuret	178	3.32	0.31	9.27	26
Erba EM 200	22	3.62	0.29	7.99	7

Your Result	5.18	SDI / z-Score	3.73
Assigned Value	3.65	Average SDI	6.63
SDPA	0.410	Uncertainty of AV	0.07
Standard Unit Result Val	5.18	%DEV	43.29

Note : # - Not evaluated / Bimodal distribution

X : SDI more than 4

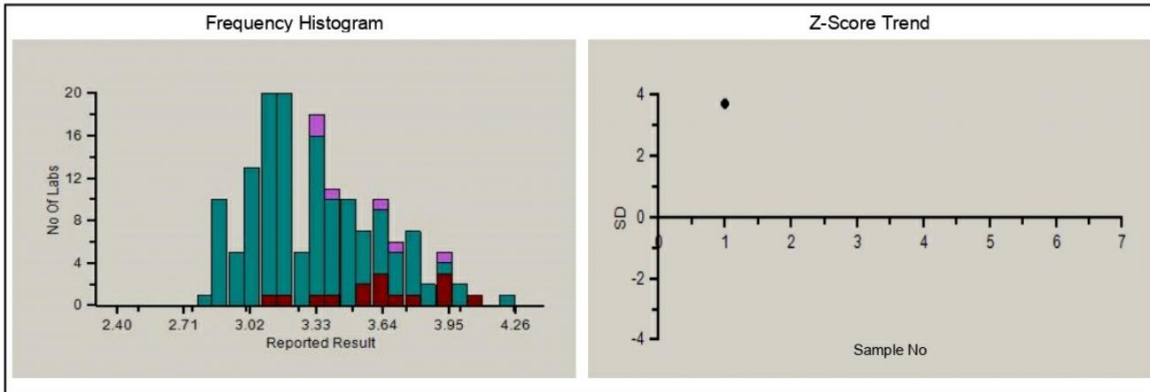

Note : SDI with * marked are not considered for evaluation.

Comments :

Remarks: Interpretation of your reports

- If your SDI lies between +/- 2.0 SD then your results are well within limits.
- If your SDI lies between +/-2.0 to 2.99 SD then it is a warning alert flag.
- If your SDI is +/- 3.0 SD or more then it is an action alert flag.



Analyte Methodwise Result Report

Lab : 429
 Lab Name : NEYVELI DIAGNOSTIC CENTRE
 Report Date : 30/12/2021

Cycle No : 210512
 Sample No : 1
 Sample Date : 11-12-2021

Biochemistry, Total Protein		N	Mean	SD	CV%	Excluded
	All Analyzer	182	3.34	0.31	9.27	27
Your Analyzer :	Erba EM 200	22	3.62	0.29	7.99	7
	Biosystems A15	31	3.16	0.21	6.56	5
	Fuji Dri-Chem NX500/i	24	3.11	0.18	5.62	2
	Fuji Dri-Chem NX500/i	24	3.11	0.18	5.62	2
	ERBA XL-640	17	3.67	0.29	7.90	3
	Fuji Dri-Chem 4000i	10	3.05	0.17	5.54	2
	Roche cobas c 111	9	3.37	0.26	7.74	1
	Roche cobas c 111	9	3.37	0.26	7.74	1

Interpretation when an analyte is reported for multiple samples in a Round:

- a) Reported on 2 samples:
- Two out of two pass - Acceptable performance
 - One out of two pass - Review for random error & take action if appropriate
 - Both failed - Unacceptable performance, Review for systematic error
- b) Reported on 3 samples:
- All pass - Acceptable performance
 - Two out of three pass - Review for random error & take action if appropriate
 - One out of three pass - Unacceptable performance, Review for systematic error
 - All failed - Unacceptable performance, Review for systematic error

Remarks: Interpretation of your reports

- a) If your SDI lies between +/- 2.0 SD then your results are well within limits.
- b) If your SDI lies between +/-2.0 to 2.99 SD then it is a warning alert flag.
- c) If your SDI is +/- 3.0 SD or more then it is an action alert flag.



Analyte Methodwise Result Report

Lab : 429
 Lab Name : NEYVELI DIAGNOSTIC CENTRE
 Report Date : 30/12/2021

Cycle No : 210512
 Sample No : 1
 Sample Date : 11-12-2021

Biochemistry, Triglycerides, mg/dl

	N	Mean	SD	CV%	Excluded
All Methods	179	67.44	8.19	12.15	23
GPO - Peroxidase	14	61.13	4.50	7.36	3
Erba EM 200	21	66.37	5.13	7.73	3

Your Result	99.24	SDI / z-Score	4.62
Assigned Value	66.42	Average SDI	6.40
SDPA	7.100	Uncertainty of AV	0.70
Standard Unit Result Val	99.24	%DEV	49.52

Note : # - Not evaluated / Bimodal distribution

X : SDI more than 4

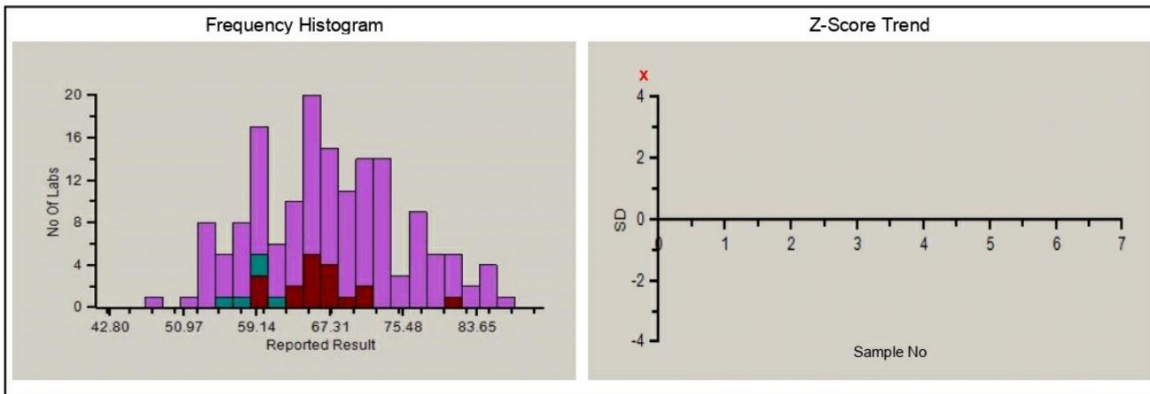

Note : SDI with * marked are not considered for evaluation.

Comments :

Remarks: Interpretation of your reports

- If your SDI lies between +/- 2.0 SD then your results are well within limits.
- If your SDI lies between +/-2.0 to 2.99 SD then it is a warning alert flag.
- If your SDI is +/- 3.0 SD or more then it is an action alert flag.



Analyte Methodwise Result Report

Lab : 429
 Lab Name : NEYVELI DIAGNOSTIC CENTRE
 Report Date : 30/12/2021

Cycle No : 210512
 Sample No : 1
 Sample Date : 11-12-2021

Biochemistry, Triglycerides		N	Mean	SD	CV%	Excluded
	All Analyzer	179	67.44	8.19	12.15	23
Your Analyzer :	Erba EM 200	21	66.37	5.13	7.73	3
	Biosystems A15	31	63.97	6.86	10.72	7
	Fuji Dri-Chem NX500/i	23	59.60	4.49	7.54	2
	Fuji Dri-Chem NX500/i	23	59.60	4.49	7.54	2
	ERBA XL-640	17	66.39	4.63	6.97	3
	Fuji Dri-Chem 4000i	10	57.67	6.33	10.97	1
	Roche cobas c 111	8	76.59	3.96	5.17	--
	Roche cobas c 311	8	81.38	3.61	4.43	--

Interpretation when an analyte is reported for multiple samples in a Round:

- a) Reported on 2 samples:
- Two out of two pass - Acceptable performance
 - One out of two pass - Review for random error & take action if appropriate
 - Both failed - Unacceptable performance, Review for systematic error
- b) Reported on 3 samples:
- All pass - Acceptable performance
 - Two out of three pass - Review for random error & take action if appropriate
 - One out of three pass - Unacceptable performance, Review for systematic error
 - All failed - Unacceptable performance, Review for systematic error

Remarks: Interpretation of your reports

- a) If your SDI lies between +/- 2.0 SD then your results are well within limits.
- b) If your SDI lies between +/-2.0 to 2.99 SD then it is a warning alert flag.
- c) If your SDI is +/- 3.0 SD or more then it is an action alert flag.



Analyte Methodwise Result Report

Lab : 429
 Lab Name : NEYVELI DIAGNOSTIC CENTRE
 Report Date : 30/12/2021

Cycle No : 210512
 Sample No : 1
 Sample Date : 11-12-2021

Biochemistry, Urea, mg/dl

	N	Mean	SD	CV%	Excluded
All Methods	182	74.11	6.61	8.92	20
Urease, GLDH	35	74.03	6.88	9.29	1
Erba EM 200	22	77.05	8.06	10.46	1

Your Result	59.44	SDI / z-Score	-2.57
Assigned Value	77.77	Average SDI	-0.87
SDPA	7.139	Uncertainty of AV	1.39
Standard Unit Result Val	59.44	%DEV	-22.86

Note : # - Not evaluated / Bimodal distribution

X : SDI more than 4

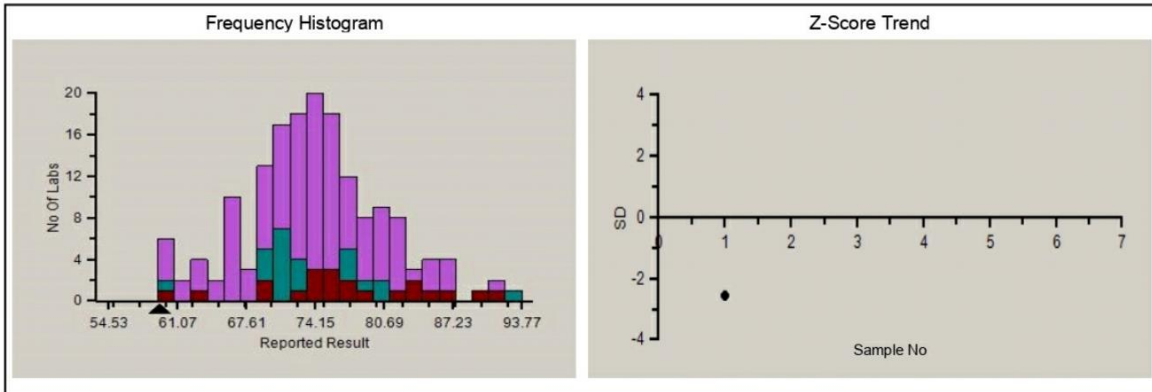

Note : SDI with * marked are not considered for evaluation.

Comments :

Remarks: Interpretation of your reports

- If your SDI lies between +/- 2.0 SD then your results are well within limits.
- If your SDI lies between +/-2.0 to 2.99 SD then it is a warning alert flag.
- If your SDI is +/- 3.0 SD or more then it is an action alert flag.



Analyte Methodwise Result Report

Lab : 429
Lab Name : NEYVELI DIAGNOSTIC CENTRE
Report Date : 30/12/2021

Cycle No : 210512
Sample No : 1
Sample Date : 11-12-2021

Biochemistry, Urea		N	Mean	SD	CV%	Excluded
	All Analyzer	182	74.11	6.61	8.92	20
Your Analyzer :	Erba EM 200	22	77.05	8.06	10.46	1
	Biosystems A15	29	68.62	6.57	9.57	2
	Fuji Dri-Chem NX500/i	23	74.59	2.45	3.28	5
	Fuji Dri-Chem NX500/i	23	74.59	2.45	3.28	5
	ERBA XL-640	17	77.79	8.37	10.75	1
	Fuji Dri-Chem 4000i	10	74.61	3.75	5.03	3
	Roche cobas c 111	9	73.84	5.92	8.01	1
	Roche cobas c 111	9	73.84	5.92	8.01	1

Interpretation when an analyte is reported for multiple samples in a Round:

- a) Reported on 2 samples:
- Two out of two pass - Acceptable performance
 - One out of two pass - Review for random error & take action if appropriate
 - Both failed - Unacceptable performance, Review for systematic error
- b) Reported on 3 samples:
- All pass - Acceptable performance
 - Two out of three pass - Review for random error & take action if appropriate
 - One out of three pass - Unacceptable performance, Review for systematic error
 - All failed - Unacceptable performance, Review for systematic error

Remarks: Interpretation of your reports

- a) If your SDI lies between +/- 2.0 SD then your results are well within limits.
- b) If your SDI lies between +/-2.0 to 2.99 SD then it is a warning alert flag.
- c) If your SDI is +/- 3.0 SD or more then it is an action alert flag.



Analyte Methodwise Result Report

Lab : 429
 Lab Name : NEYVELI DIAGNOSTIC CENTRE
 Report Date : 30/12/2021

Cycle No : 210512
 Sample No : 1
 Sample Date : 11-12-2021

Biochemistry, Uric Acid, mg/dl

	N	Mean	SD	CV%	Excluded
■ All Methods	181	7.30	0.68	9.35	19
■ Uricase	39	7.47	0.79	10.63	3
■ Erba EM 200	21	7.87	0.48	6.09	3

Your Result	5.70	SDI / z-Score	-2.96
Assigned Value	7.86	Average SDI	-1.23
SDPA	0.730	Uncertainty of AV	0.11
Standard Unit Result Val	5.70	%DEV	-27.59

Note : # - Not evaluated / Bimodal distribution

X : SDI more than 4

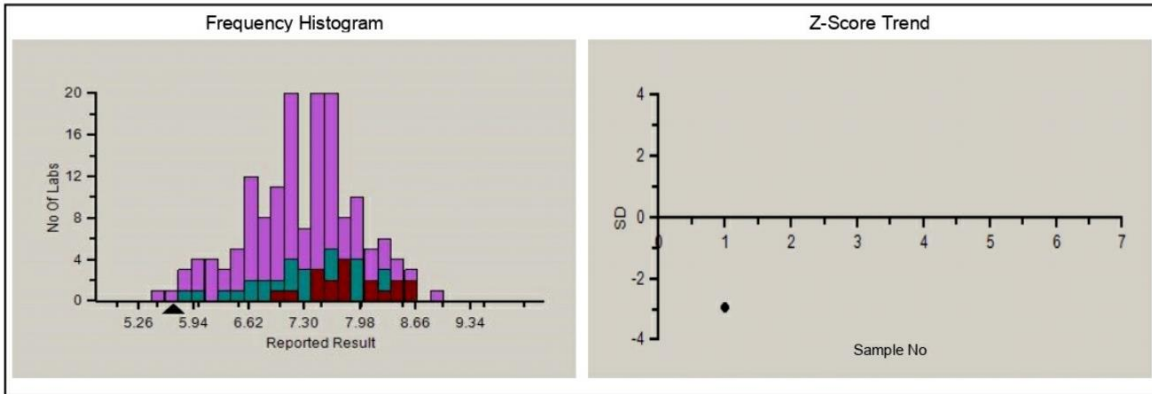

Note : SDI with * marked are not considered for evaluation.

Comments :

Remarks: Interpretation of your reports

- If your SDI lies between +/- 2.0 SD then your results are well within limits.
- If your SDI lies between +/-2.0 to 2.99 SD then it is a warning alert flag.
- If your SDI is +/- 3.0 SD or more then it is an action alert flag.



Analyte Methodwise Result Report

Lab : 429
Lab Name : NEYVELI DIAGNOSTIC CENTRE
Report Date : 30/12/2021

Cycle No : 210512
Sample No : 1
Sample Date : 11-12-2021

Biochemistry, Uric Acid		N	Mean	SD	CV%	Excluded
	All Analyzer	181	7.30	0.68	9.35	19
Your Analyzer :	Erba EM 200	21	7.87	0.48	6.09	3
	Biosystems A15	31	6.78	0.57	8.36	3
	Fuji Dri-Chem NX500/i	23	7.62	0.27	3.48	3
	Fuji Dri-Chem NX500/i	23	7.62	0.27	3.48	3
	ERBA XL-640	17	7.88	0.90	11.39	1
	Fuji Dri-Chem 4000i	10	7.64	0.74	9.68	2
	Roche cobas c 111	8	7.15	0.66	9.19	--
	Roche cobas c 311	8	7.22	0.31	4.31	1

Interpretation when an analyte is reported for multiple samples in a Round:

- a) Reported on 2 samples:
- Two out of two pass - Acceptable performance
 - One out of two pass - Review for random error & take action if appropriate
 - Both failed - Unacceptable performance, Review for systematic error
- b) Reported on 3 samples:
- All pass - Acceptable performance
 - Two out of three pass - Review for random error & take action if appropriate
 - One out of three pass - Unacceptable performance, Review for systematic error
 - All failed - Unacceptable performance, Review for systematic error

Remarks: Interpretation of your reports

- a) If your SDI lies between +/- 2.0 SD then your results are well within limits.
- b) If your SDI lies between +/-2.0 to 2.99 SD then it is a warning alert flag.
- c) If your SDI is +/- 3.0 SD or more then it is an action alert flag.

AK Nigam

Dr Puneet Kumar Nigam
PT coordinator & Technical Manager, MHL EQAS
Unit No. 409-416,
Commercial Building - 1A,
Kohinoor Mall, Kirod Road, Kuria (W),
Mumbai - 400070





NEYVELI DIAGNOSTIC CENTRE
CORRECTIVE ACTION REPORT

Form No.	NDC/R/01
Issue No.	01
Rev No.	0
Issue Date	31/01/2022

CAR No.: 01

Date: 23/02/2022

Sample

Process

System

Cust. Complaint

Detail of Non-Conformance

We used the ERBA EM 200 Fully Analyzer for 21 parameters . Applied parameters except few and other parameters SDI values are outliers .

Signature:

Date: 23/02/22

Root Cause Analysis

Normal Metropolis Healthcare Ltd EQAS send liquid form & Power forms. Liquid form result is not outlier value occur. But the power form test result many time outlier value available.

Signature:

Date: 23/02/22

Corrective Action

Check the outlier value relate CA do the Hitech Diagnostic Centre testing the sample . The test result value Haig.. so onlay the liquide test recensable résultat occur.

Signature:

Date: 23/02/22

Verification & Effectiveness of Corrective Action

We will move for the Metropolis Healthcare Ltd EQAS liquid sample asked. To test and correction the result.

Signature:

Date: 23/02/22



HITECH DIAGNOSTIC CENTRE

The Extra Care Lab
No.935, GKS Towers, Poonamallee High Road, Purasawalkam, Chennai - 600 084



Patient : P2853025
SID.No. : 187848

Mr. GOPAL (M)

SID Date : 21/12/2021

Reg Time : 12:28:05

Report Date : 21/12/2021

Report Time : 17:14:10

Page Number : 2

Final report

Test	Result	Biological Reference Interval
------	--------	-------------------------------

S.G.P.T. (ALT)

: 49.1 U/L

1 day : Upto 31 U/L
 2-5 Days : Upto 52 U/L
 6 days- 6 Months : Upto 60 U/L
 7 - 12 Months : Upto 57 U/L
 1 - 12 yrs : Upto 39 U/L
 13 - 17 yrs Male : Upto 26 U/L
 13 - 17 yrs Female: Upto 23 U/L

Adult :-
 Male : Upto 41 U/L
 Female : Upto 33 U/L

Specimen : SERUM
Method : IFCC/Kinetic

ALKALINE PHOSPHATASE

: 338.9 IU/L

Children	Male (U/L)	Female (U/L)
0 - 14 Days	83- 248	83-248
15 Days - 1 Yr	122- 469	122-469
1 Yr - 10 Yrs	142- 335	142-335
10 Yrs - < 13Yrs	129- 417	129-417
13 Yrs - < 15Yrs	116- 468	57-254
15 Yrs - < 17Yrs	82- 331	50-117
17 Yrs - < 19Yrs	55- 149	45-87

ADULT MALES : 40-129 U/L
 ADULT FEMALES : 35-104 U/L

Specimen : SERUM
Method : IFCC / Kinetic / P-NPP

A/G RATIO

Specimen : SERUM
Method : Biuret, Bromcresol Green

Total Proteins	: 3.1 gm/dl	6.6 - 8.7 gm/dl
Albumin	: 2.1 gm/dl	3.5 - 5.2 gm/dl
Globulin	: 1.0 gm/dl	2.3 - 3.5
A/G Ratio	: 2.1	

NOTE; RECHECKED.

GAMMA GT (GGTP)

: 115.0 U/L

Adult :-
 MALE : < 60 U/L
 FEMALE : < 40 U/L
 Children :-
 Premature : < 257 U/L
 1 Day : < 151 U/L

Dr. SP. Ganesan, MBBS, DCP, EMBA
Medical Director

Dr. R.M. LakshmiKanth, MD, DlpRCPATH
Consultant Pathologist

Dr. Archana Kanakarajan, MD, Ph.D
Consultant Pathologist

Dr. Priya, MD
Consultant Microbiologist

Mrs. Malini Parasuraman, M.Sc., M.Phil
Chief of Lab Services

a Unit of Dr. Ganesan's Hitech Diagnostic Centre Pvt. Ltd.

P.T.O



HITECH DIAGNOSTIC CENTRE

The Extra Care Lab
No.935, GKS Towers, Poonamallee High Road, Purasawalkam, Chennai - 600 084



An ISO 9001 : 2015
Certified Organisation

Patient : P2853025 **Mr. GOPAL (M)**

SID.No. : **187848**

Referrer : **NEYVELI DIAGNOSTIC CENTRE (NEY)**

Address : **DR. RADHA KRISHANAN ROAD BLOCK 11
NEYVELI - 607 803
Ph :04142253378**

SID Date : 21/12/2021

Reg Time : 12:28:05

Report Date : 21/12/2021

Report Time : 17:14:10

Page Number : 1

Final report

Test	Result	Biological Reference Interval
------	--------	-------------------------------

Sample collected and sent

TEST REPORT

LIVER FUNCTION TESTS

BLOOD - BIOCHEMISTRY

BILIRUBIN - TOTAL : 2.83 mg/dl

Specimen : SERUM

Method : Colorimetric endpoint Diazo

Newborn : Term and near Term

1 Day : <= 8.0 mg/dl

2 Day : <= 13.0 mg/dl

3 - 4 days : <= 17.0 mg/dl

Adult : 0.3-1.2 mg/dl

BILIRUBIN - DIRECT : 1.31 mg/dl

Specimen : SERUM

Method : Colorimetric endpoint Diazo

Less than(or)Equal to 0.2 mg/dl

BILIRUBIN - INDIRECT : 1.52 mg/dl

Specimen : SERUM

Method : Calculation

S.G.O.T. (AST) : 125.5 U/L

Specimen : SERUM

Method : IFCC/Kinetic

1 day : Upto 122 U/L

2-5 Days : Upto 110 U/L

6 days- 6 Months : Upto 84 U/L

7 - 12 Months : Upto 89 U/L

1 - 3 yrs : Upto 56 U/L

4 - 6 yrs : Upto 52 U/L

7 - 12 yrs : Upto 51 U/L

13 - 17 yrs Male : Upto 35 U/L

13 - 17 yrs Female: Upto 27 U/L

Adult :-

Male : Upto 40 U/L

Female : Upto 32 U/L

Dr.SP. Ganesan, MBBS, DCP, MBA
Medical Director

Dr.R.M. LakshmiKanth, MD, DipRCPath
Consultant Pathologist

Dr.Archana Kanakarajan, MD, Ph.D
Consultant Pathologist

Dr.Priya, MD
Consultant Microbiologist

Mrs. Malini Parasuraman, M.Sc., M.Phil
Chief of Lab Services

a Unit of Dr. Ganesan's Hitech Diagnostic Centre Pvt. Ltd.

P.T.O