

Analyte Methodwise Qualitative Result Report

Lab No.: 596
 Lab Name : SYNERGEN DIAGNOSTICS
 Report Date : 02/11/2021

Cycle No : 210410
 Sample No : 1
 Sample Date : 05-10-2021

Clinical Path - Urine Routine Chemistry,Bilirubin (urine), -

| | N |
|--------------------------------------------------------------------------------------------------------------------------------------------------------------------------|----|
| All Methods | 28 |
| Photoelectric colorimetry | 2 |
| Urometer 120 | 1 |

| | |
|------------------------|----------|
| Your Result | Negative |
| Result Expected | Neg |

Note : # is an indication that this parameter has not been evaluated

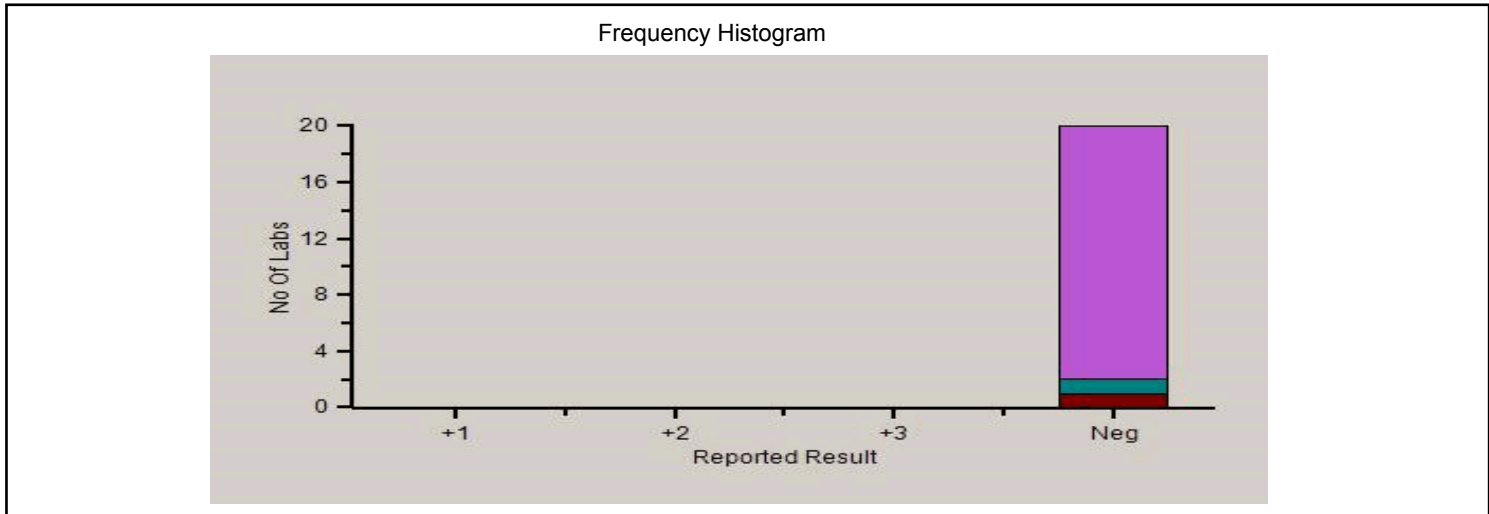

Reported Results Legends :-

| | |
|-----|------------|
| +1 | : 1+ |
| +2 | : 2+ |
| +3 | : 3+ |
| Neg | : Negative |

Comments :



Analyte Methodwise Qualitative Result Report

Lab No.: 596
Lab Name : SYNERGEN DIAGNOSTICS
Report Date : 02/11/2021

Cycle No : 210410
Sample No : 1
Sample Date : 05-10-2021

Interpretation when an analyte is reported for multiple samples in a Round:

- a) Reported on 2 samples:
 - Two out of two pass - Acceptable performance
 - One out of two pass - Review for random error & take action if appropriate
 - Both failed - Unacceptable performance, Review for systematic error

- b) Reported on 2 samples:
 - All pass - Acceptable performance
 - Two out of three pass - Review for random error & take action if appropriate
 - One out of three pass - Unacceptable performance, Review for systematic error
 - All failed - Unacceptable performance. Review for systematic error



Analyte Methodwise Qualitative Result Report

Lab No.: 596
 Lab Name : SYNERGEN DIAGNOSTICS
 Report Date : 02/11/2021

Cycle No : 210410
 Sample No : 1
 Sample Date : 05-10-2021

Clinical Path - Urine Routine Chemistry,Blood (urine), -

| | |
|--------------------------------------------------------------------------------------------------------------------------------------------------------------------------|----------|
| | N |
| All Methods | 27 |
| Photoelectric colorimetry | 2 |
| Urometer 120 | 1 |

| | |
|------------------------|-------------|
| Your Result | 3+ |
| Result Expected | +1,+2,+3,+4 |

Note : # is an indication that this parameter has not been evaluated

Frequency Histogram

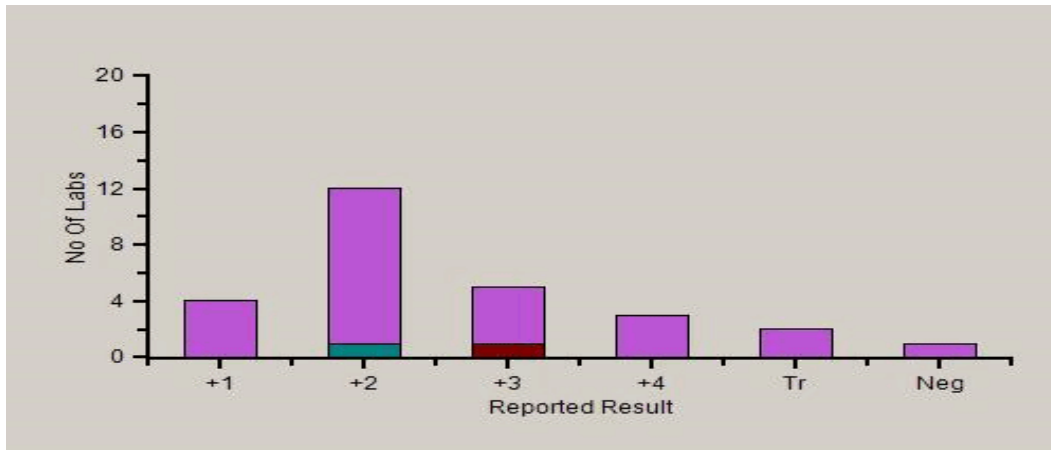

| Reported Results Legends :- | |
|-----------------------------|------------|
| +1 | : 1+ |
| +2 | : 2+ |
| +3 | : 3+ |
| +4 | : 4+ |
| Tr | : Trace |
| Neg | : Negative |



Analyte Methodwise Qualitative Result Report

Lab No.: 596
Lab Name : SYNERGEN DIAGNOSTICS
Report Date : 02/11/2021

Cycle No : 210410
Sample No : 1
Sample Date : 05-10-2021

Comments :

Interpretation when an analyte is reported for multiple samples in a Round:

- a) Reported on 2 samples:
 - Two out of two pass - Acceptable performance
 - One out of two pass - Review for random error & take action if appropriate
 - Both failed - Unacceptable performance, Review for systematic error

- b) Reported on 3 samples:
 - All pass - Acceptable performance
 - Two out of three pass - Review for random error & take action if appropriate
 - One out of three pass - Unacceptable performance, Review for systematic error
 - All failed - Unacceptable performance, Review for systematic error



Analyte Methodwise Qualitative Result Report

Lab No.: 596
 Lab Name : SYNERGEN DIAGNOSTICS
 Report Date : 02/11/2021

Cycle No : 210410
 Sample No : 1
 Sample Date : 05-10-2021

Clinical Path - Urine Routine Chemistry,Glucose (urine), -

| | | |
|-----------------------------------------------------------------------------------------------------------------------------|---------------------------|----|
| | All Methods | N |
| | Photoelectric colorimetry | 28 |
| | Urometer 120 | 2 |
| | | 1 |

| | |
|------------------------|-------|
| Your Result | 3+ |
| Result Expected | +2,+3 |

Note : # is an indication that this parameter has not been evaluated

Frequency Histogram

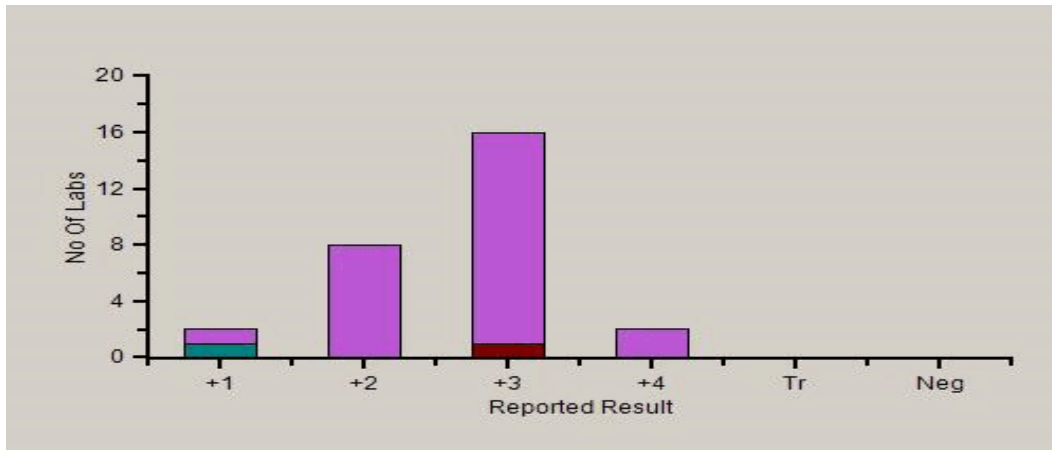

Reported Results Legends :-

| | |
|-----|------------|
| +1 | : 1+ |
| +2 | : 2+ |
| +3 | : 3+ |
| +4 | : 4+ |
| Tr | : Trace |
| Neg | : Negative |



PC-1022

Analyte Methodwise Qualitative Result Report

Lab No.: 596
Lab Name : SYNERGEN DIAGNOSTICS
Report Date : 02/11/2021

Cycle No : 210410
Sample No : 1
Sample Date : 05-10-2021

Comments :

Interpretation when an analyte is reported for multiple samples in a Round:

- a) Reported on 2 samples:
- Two out of two pass - Acceptable performance
 - One out of two pass - Review for random error & take action if appropriate
 - Both failed - Unacceptable performance, Review for systematic error
- b) Reported on 3 samples:
- All pass - Acceptable performance
 - Two out of three pass - Review for random error & take action if appropriate
 - One out of three pass - Unacceptable performance, Review for systematic error
 - All failed - Unacceptable performance, Review for systematic error



Analyte Methodwise Qualitative Result Report

Lab No.: 596
 Lab Name : SYNERGEN DIAGNOSTICS
 Report Date : 02/11/2021

Cycle No : 210410
 Sample No : 1
 Sample Date : 05-10-2021

Clinical Path - Urine Routine Chemistry, Ketone (urine), -

| | N |
|--------------------------------------------------------------------------------------------------------------------------------------------------------------------------|----|
| All Methods | 28 |
| Photoelectric colorimetry | 2 |
| Urometer 120 | 1 |

| | |
|------------------------|----------|
| Your Result | Negative |
| Result Expected | Neg |

Note : # is an indication that this parameter has not been evaluated

Frequency Histogram

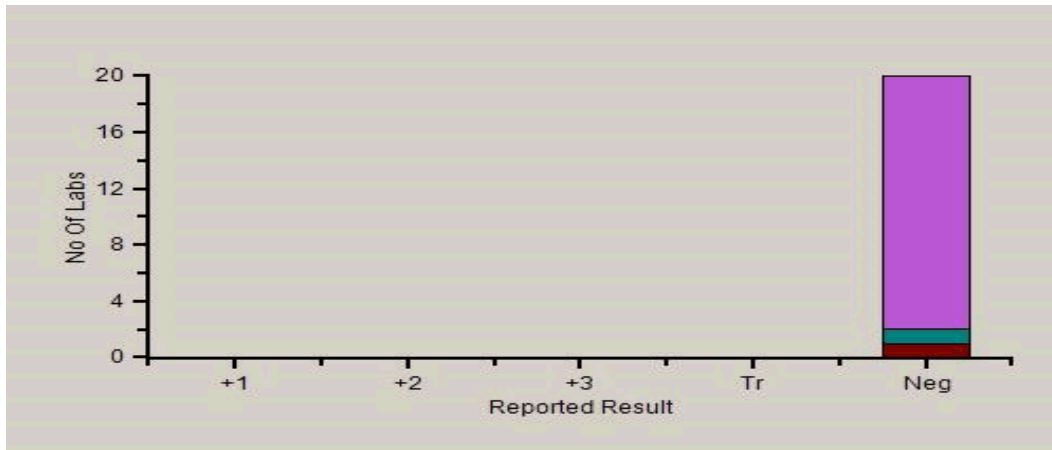

Reported Results Legends :-

| | |
|-----|------------|
| +1 | : 1+ |
| +2 | : 2+ |
| +3 | : 3+ |
| Tr | : Trace |
| Neg | : Negative |



Analyte Methodwise Qualitative Result Report

Lab No.: 596
Lab Name : SYNERGEN DIAGNOSTICS
Report Date : 02/11/2021

Cycle No : 210410
Sample No : 1
Sample Date : 05-10-2021

Comments :

Interpretation when an analyte is reported for multiple samples in a Round:

- a) Reported on 2 samples:
 - Two out of two pass - Acceptable performance
 - One out of two pass - Review for random error & take action if appropriate
 - Both failed - Unacceptable performance, Review for systematic error

- b) Reported on 3 samples:
 - All pass - Acceptable performance
 - Two out of three pass - Review for random error & take action if appropriate
 - One out of three pass - Unacceptable performance, Review for systematic error
 - All failed - Unacceptable performance, Review for systematic error



Analyte Methodwise Qualitative Result Report

Lab No.: 596
 Lab Name : SYNERGEN DIAGNOSTICS
 Report Date : 02/11/2021

Cycle No : 210410
 Sample No : 1
 Sample Date : 05-10-2021

Clinical Path - Urine Routine Chemistry,Nitrite (urine), -

| | |
|--------------------------------------------------------------------------------------------------------------------------------------------------------------------------|----------|
| | N |
| All Methods | 28 |
| Photoelectric colorimetry | 3 |
| Urometer 120 | 1 |

| | |
|------------------------|--------|
| Your Result | Absent |
| Result Expected | Abs |

Note : # is an indication that this parameter has not been evaluated

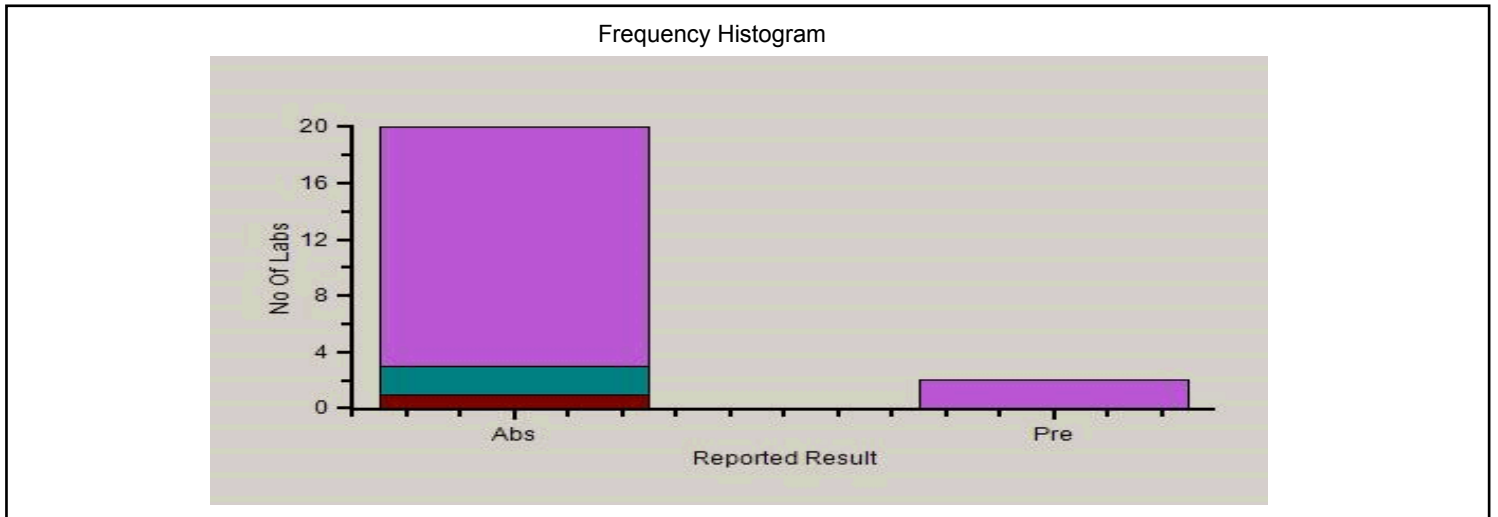

| | |
|------------------------------------|-----------|
| Reported Results Legends :- | |
| Abs | : Absent |
| Pre | : Present |

Comments :



Analyte Methodwise Qualitative Result Report

Lab No.: 596
Lab Name : SYNERGEN DIAGNOSTICS
Report Date : 02/11/2021

Cycle No : 210410
Sample No : 1
Sample Date : 05-10-2021

Interpretation when an analyte is reported for multiple samples in a Round:

- a) Reported on 2 samples:
- Two out of two pass - Acceptable performance
 - One out of two pass - Review for random error & take action if appropriate
 - Both failed - Unacceptable performance, Review for systematic error
- b) Reported on 3 samples:
- All pass - Acceptable performance
 - Two out of three pass - Review for random error & take action if appropriate
 - One out of three pass - Unacceptable performance, Review for systematic error
 - All failed - Unacceptable performance, Review for systematic error



Analyte Methodwise Qualitative Result Report

Lab No.: 596
 Lab Name : SYNERGEN DIAGNOSTICS
 Report Date : 02/11/2021

Cycle No : 210410
 Sample No : 1
 Sample Date : 05-10-2021

Clinical Path - Urine Routine Chemistry,pH, -

| | | |
|-----------------------------------------------------------------------------------------------------------------------------|---------------------------|----|
| | All Methods | N |
| | Photoelectric colorimetry | 28 |
| | Urometer 120 | 3 |
| | | 1 |

| | |
|------------------------|---------|
| Your Result | 5.5 |
| Result Expected | 5,5,5,6 |

Note : # is an indication that this parameter has not been evaluated

Frequency Histogram

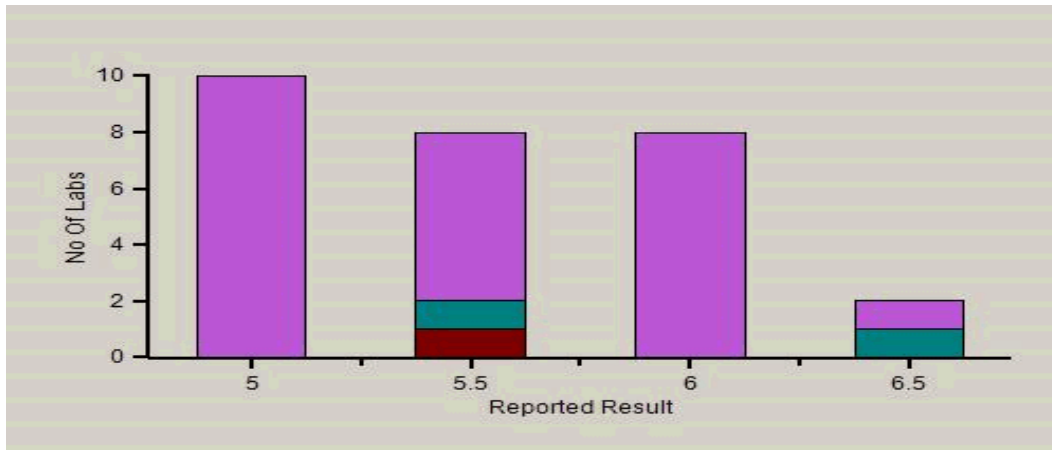

Analyte Methodwise Qualitative Result Report

Lab No.: 596
Lab Name : SYNERGEN DIAGNOSTICS
Report Date : 02/11/2021

Cycle No : 210410
Sample No : 1
Sample Date : 05-10-2021

| Reported Results Legends :- | |
|-----------------------------|-------|
| 5 | : 5 |
| 5.5 | : 5.5 |
| 6 | : 6 |
| 6.5 | : 6.5 |
| 7 | : 7 |
| 7.5 | : 7.5 |
| 8 | : 8 |
| 8.5 | : 8.5 |
| 9 | : 9 |

Comments :

Interpretation when an analyte is reported for multiple samples in a Round:

- a) Reported on 2 samples:
 - Two out of two pass - Acceptable performance
 - One out of two pass - Review for random error & take action if appropriate
 - Both failed - Unacceptable performance, Review for systematic error
- b) Reported on 3 samples:
 - All pass - Acceptable performance
 - Two out of three pass - Review for random error & take action if appropriate
 - One out of three pass - Unacceptable performance, Review for systematic error
 - All failed - Unacceptable performance, Review for systematic error



Analyte Methodwise Qualitative Result Report

Lab No.: 596
 Lab Name : SYNERGEN DIAGNOSTICS
 Report Date : 02/11/2021

Cycle No : 210410
 Sample No : 1
 Sample Date : 05-10-2021

Clinical Path - Urine Routine Chemistry,Protein (Urine), -

| | N |
|--------------------------------------------------------------------------------------------------------------------------------------------------------------------------|----|
| All Methods | 28 |
| Photoelectric colorimetry | 2 |
| Urometer 120 | 1 |

| | |
|------------------------|----------|
| Your Result | Negative |
| Result Expected | Neg,Tr |

Note : # is an indication that this parameter has not been evaluated

Frequency Histogram

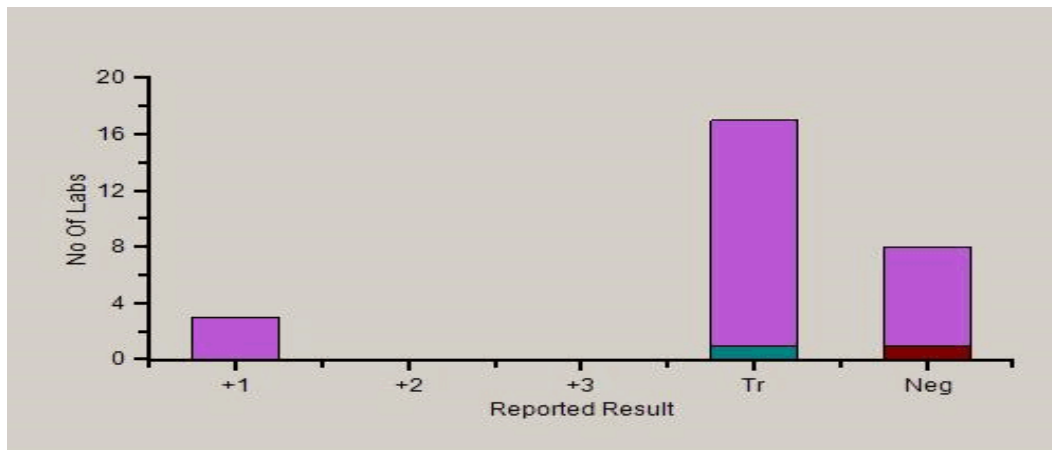

| Reported Results Legends :- | |
|-----------------------------|------------|
| +1 | : 1+ |
| +2 | : 2+ |
| +3 | : 3+ |
| Tr | : Trace |
| Neg | : Negative |



Analyte Methodwise Qualitative Result Report

Lab No.: 596
Lab Name : SYNERGEN DIAGNOSTICS
Report Date : 02/11/2021

Cycle No : 210410
Sample No : 1
Sample Date : 05-10-2021

Comments :

Interpretation when an analyte is reported for multiple samples in a Round:

- a) Reported on 2 samples:
 - Two out of two pass - Acceptable performance
 - One out of two pass - Review for random error & take action if appropriate
 - Both failed - Unacceptable performance, Review for systematic error

- b) Reported on 3 samples:
 - All pass - Acceptable performance
 - Two out of three pass - Review for random error & take action if appropriate
 - One out of three pass - Unacceptable performance, Review for systematic error
 - All failed - Unacceptable performance, Review for systematic error



Analyte Methodwise Qualitative Result Report

Lab No.: 596
 Lab Name : SYNERGEN DIAGNOSTICS
 Report Date : 02/11/2021

Cycle No : 210410
 Sample No : 1
 Sample Date : 05-10-2021

Clinical Path - Urine Routine Chemistry, Specific Gravity, -

| | |
|--------------------------------------------------------------------------------------------------------------------------------------------------------------------------|----|
| All Methods | N |
| Photoelectric colorimetry | 28 |
| Urometer 120 | 2 |
| | 1 |

| | |
|------------------------|-------------------|
| Your Result | 1.030 |
| Result Expected | 1.020,1.025,1.030 |

Note : # is an indication that this parameter has not been evaluated

Frequency Histogram

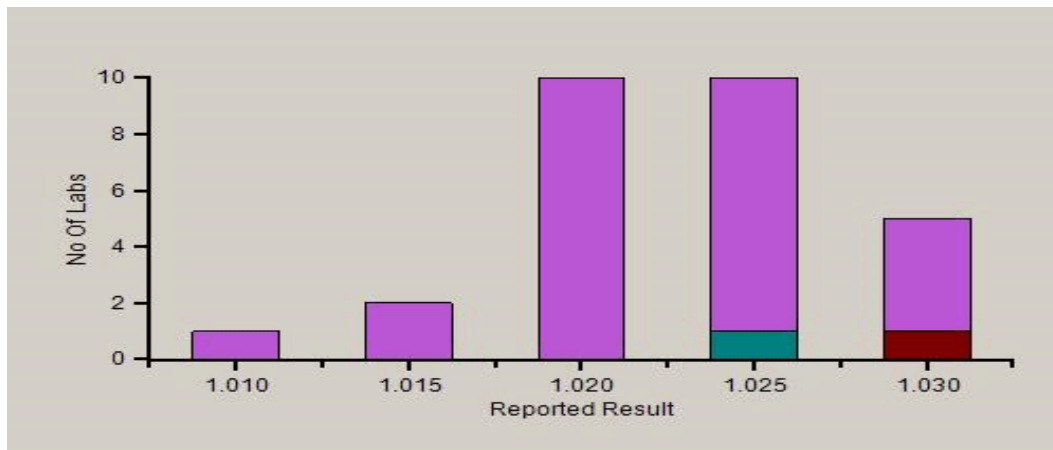

Analyte Methodwise Qualitative Result Report

Lab No.: 596
Lab Name : SYNERGEN DIAGNOSTICS
Report Date : 02/11/2021

Cycle No : 210410
Sample No : 1
Sample Date : 05-10-2021

| Reported Results Legends :- | |
|------------------------------------|---------|
| 1.005 | : 1.005 |
| 1.010 | : 1.010 |
| 1.015 | : 1.015 |
| 1.020 | : 1.020 |
| 1.025 | : 1.025 |
| 1.030 | : 1.030 |
| 1.035 | : 1.035 |

Comments :

Interpretation when an analyte is reported for multiple samples in a Round:

- a) Reported on 2 samples:
 - Two out of two pass - Acceptable performance
 - One out of two pass - Review for random error & take action if appropriate
 - Both failed - Unacceptable performance, Review for systematic error
- b) Reported on 3 samples:
 - All pass - Acceptable performance
 - Two out of three pass - Review for random error & take action if appropriate
 - One out of three pass - Unacceptable performance, Review for systematic error
 - All failed - Unacceptable performance, Review for systematic error



Analyte Methodwise Qualitative Result Report

Lab No.: 596
 Lab Name : SYNERGEN DIAGNOSTICS
 Report Date : 02/11/2021

Cycle No : 210410
 Sample No : 1
 Sample Date : 05-10-2021

Clinical Path - Urine Routine Chemistry,Urine Pregnancy Test, -

| | |
|--------------------------------------------------------------------------------------------------------------------------------------------------|----------|
| | N |
| All Methods | 19 |
| Immunochromatography | 19 |
| - | 18 |

| | |
|------------------------|----------|
| Your Result | Negative |
| Result Expected | Neg |

Note : # is an indication that this parameter has not been evaluated

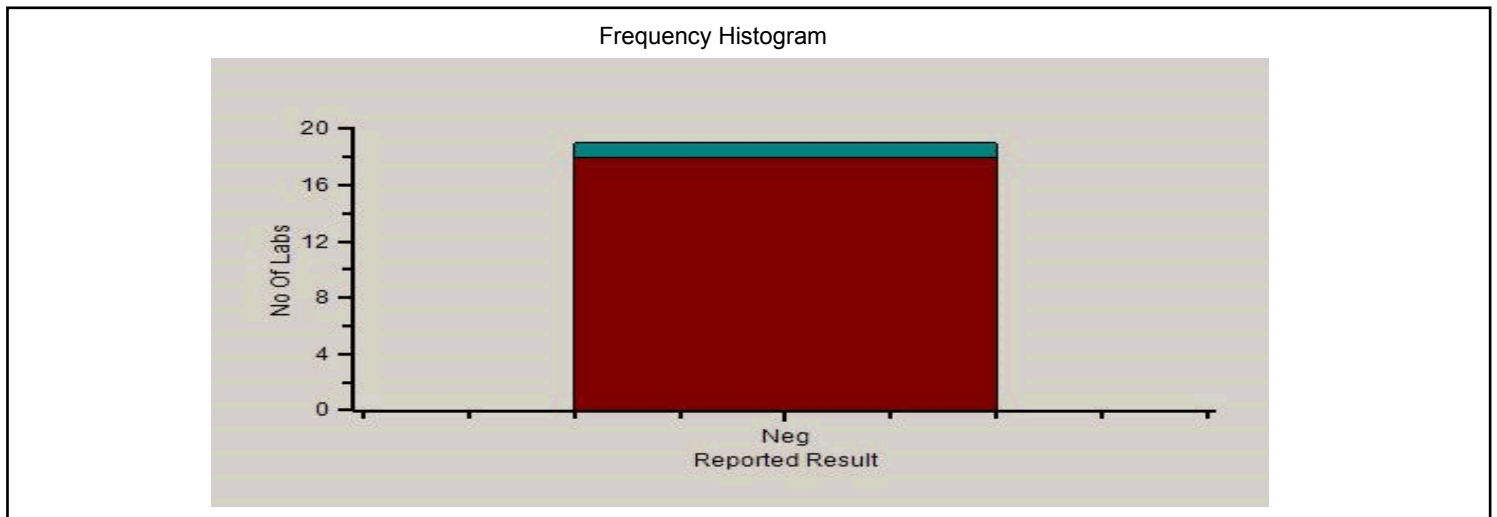

| | |
|------------------------------------|------------|
| Reported Results Legends :- | |
| Pos | : Positive |
| Neg | : Negative |

Comments :



Analyte Methodwise Qualitative Result Report

Lab No.: 596
Lab Name : SYNERGEN DIAGNOSTICS
Report Date : 02/11/2021

Cycle No : 210410
Sample No : 1
Sample Date : 05-10-2021

Interpretation when an analyte is reported for multiple samples in a Round:

- a) Reported on 2 samples:
 - Two out of two pass - Acceptable performance
 - One out of two pass - Review for random error & take action if appropriate
 - Both failed - Unacceptable performance, Review for systematic error

- b) Reported on 3 samples:
 - All pass - Acceptable performance
 - Two out of three pass - Review for random error & take action if appropriate
 - One out of three pass - Unacceptable performance, Review for systematic error
 - All failed - Unacceptable performance, Review for systematic error



Analyte Methodwise Qualitative Result Report

Lab No.: 596
 Lab Name : SYNERGEN DIAGNOSTICS
 Report Date : 02/11/2021

Cycle No : 210410
 Sample No : 1
 Sample Date : 05-10-2021

Clinical Path - Urine Routine Chemistry,Urobilinogen (urine), -

| | |
|--------------------------------------------------------------------------------------------------------------------------------------------------------------------------|----------|
| | N |
| All Methods | 27 |
| Photoelectric colorimetry | 2 |
| Urometer 120 | 1 |

| | |
|------------------------|--------|
| Your Result | Normal |
| Result Expected | Nor |

Note : # is an indication that this parameter has not been evaluated

Frequency Histogram

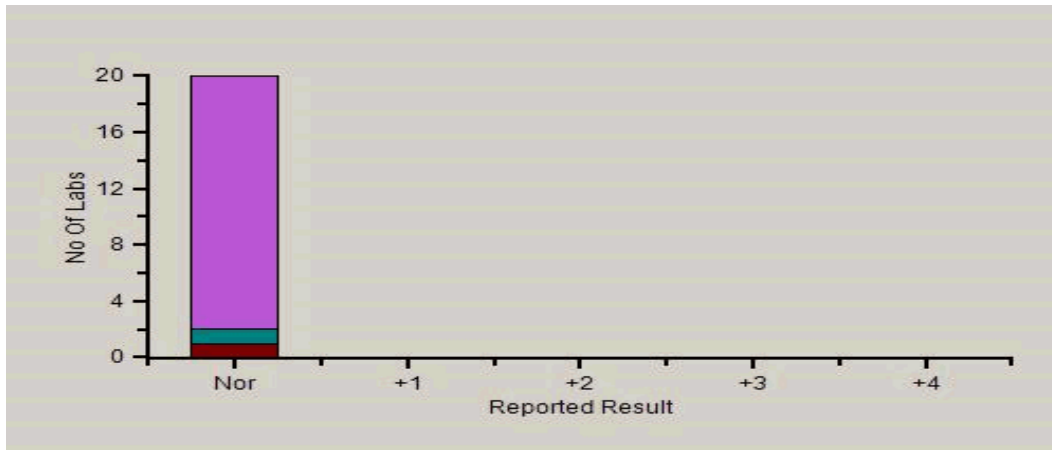

Reported Results Legends :-

| | |
|-----|----------|
| Nor | : Normal |
| +1 | : 1+ |
| +2 | : 2+ |
| +3 | : 3+ |
| +4 | : 4+ |



Analyte Methodwise Qualitative Result Report

Lab No.: 596
Lab Name : SYNERGEN DIAGNOSTICS
Report Date : 02/11/2021

Cycle No : 210410
Sample No : 1
Sample Date : 05-10-2021

Comments :

Interpretation when an analyte is reported for multiple samples in a Round:

- a) Reported on 2 samples:
- Two out of two pass - Acceptable performance
 - One out of two pass - Review for random error & take action if appropriate
 - Both failed - Unacceptable performance, Review for systematic error
- b) Reported on 3 samples:
- All pass - Acceptable performance
 - Two out of three pass - Review for random error & take action if appropriate
 - One out of three pass - Unacceptable performance, Review for systematic error
 - All failed - Unacceptable performance, Review for systematic error

Dr Puneet Kumar Nigam

Dr Puneet Kumar Nigam
PT coordinator & Technical Manager, MHL EQAS

Unit No. 409-416,
Commercial Building - 1A,
Kohinoor Mall, Kiroi Road, Kurla (W),
Mumbai - 400070

