



RML – Quality Assurance Program (RML – QAP)



HEMATOLOGY

ALL METHOD REPORT

Cycle-11/2022

Round -3

Date: 25/05/2022

Lab Code: 2432

Complete Blood Count (CBC)

Parameters	No. of Participants	Group Mean	Standard deviation (SD)	Uncertainty of Assign Values	Range ($\pm 2 SD$)	Your Value	Standard Deviation Index(SDI)
Hb gm/dl	169	11.6	0.4	0.04	10.8-12.4	12.6	2.5
WBC $\times 10^3/\mu\text{l}$.	169	10.7	2.0	0.19	6.8-14.6	11.6	0.5
RBC $\times 10^6/\mu\text{l}$.	168	4.0	0.1	0.01	3.76-4.24	4.08	0.8
Hct%	167	35.7	2.3	0.22	31.1-40.3	36.4	0.3
MCV fl.	168	89.3	4.6	0.44	80.1-98.5	89.2	0.0
MCH pg.	168	29.1	0.9	0.09	27.3-31.0	30.9	2.0
MCHC gm/dl	168	32.7	2.1	0.20	28.5-36.8	34.6	0.9
Platelet $\times 10^3/\mu\text{l}$.	168	252.8	21.0	2.03	210.8-294.8	291	1.8

Interpretation of SDI:

SDI Value(+/-)	0 - 0.5	0.6 - 0.9	1.0 - 2.0	2.1 - 2.9	≥ 3
Interpretation	Excellent Performance	Good Performance	Acceptable Performance	Marginal Performance Need Improvement	Unacceptable Performance Needs Urgent action

Peripheral Blood Smear(PBS):

	Your Result	Consensus Result
DLC	P-70, L-27, E-1, M-2	P-61.5-74.4, L-19.3-31.6 Pmyelo-23.4-70.7
Morphology	RBCs are predominantly normocytic normochromic, TLC is within normal limit with normal distribution of cells. Platelets are markedly increased on smear and show anisocytosis ranging from tiny forms to few large giant platelets. No parasite is seen	Δ Thrombocytosis (125/134) Δ Normocytic/ Normochromic (122/134) Δ Hypersegmented Neutrophils (43/134) Δ Giant Platelets (34/134) Δ Anisocytosis (25/134)
Diagnosis	Essential Thrombocythemia	Thrombocytosis/ Essential Thrombocythemia/ Myeloproliferative Neoplasm(MPN)/ Reactive Thrombocytosis/ Essential Thrombocytosis

Legends	(*) Excluded From Group Mean	{.} Not Reported	(#)Late Result Submission	(\$)Reported in other Unit
---------	------------------------------	------------------	---------------------------	----------------------------

Chief Coordinator

Dr. Sanjay Mehrotra

Checked By:

Doc. No.: NSS/FR/06/R01/DL:05.01.2022

****End of Report****

Programme Director

Dr. Bandana Mehrotra

Page 1 of 5



Address: B-171, Nirala Nagar, Lucknow - 226 020. Ph. : 4034100-130 (30 Lines), 4077180, 2788444 Fax : (0522)2788555

Email: rmlresearchfoundation@gmail.com Website: www.rmlpathology.com

Continuous Efforts And Execution Leads To Quality Excellence



RML – Quality Assurance Program (RML – QAP)



HEMATOLOGY METHOD WISE REPORT

Lab Code: 2432

Cycle-11/2022
Round -3

Date: 25/05/2022

Note: Your lab is not the part of Method Group

Complete Blood Count (CBC)

Parameters	Method Group	No.of Participants	Group Mean	Standard deviation (SD)	Uncertainty of Assign Values	Range (± 2 SD)	Your Value	Standard Deviation Index(SDI)
Hb gm/dl	Photometric	51	11.6	0.3	0.05	11.1-12.1	-	-
WBC $\times 10^3/\mu\text{l}$.	Electrical impedance	55	10.8	1.8	0.30	7.2-14.5	-	-
RBC $\times 10^6/\mu\text{l}$.	Electrical impedance	65	4.0	0.1	0.02	3.7-4.2	-	-
Hct%	Calculated	29	35.6	1.8	0.42	32.0-39.2	-	-
MCV fl.	Electrical impedance	39	89.3	4.1	0.82	81.2-97.4	-	-
MCH pg.	Calculated	67	28.8	0.6	0.09	27.6-30.0	-	-
MCHC gm/dl	Calculated	70	32.7	2.1	0.31	28.5-36.9	-	-
Platelet $\times 10^3/\mu\text{l}$.	Electrical impedance	63	253.1	19.4	3.06	214.4-291.8	-	-

Interpretation of SDI:

SDI Value(+/-)	0 - 0.5	0.6 - 0.9	1.0 - 2.0	2.1 - 2.9	≥ 3
Interpretation	Excellent Performance	Good Performance	Acceptable Performance	Marginal Performance Need Improvement	Unacceptable Performance Needs Urgent action

Legends	(*) Excluded From Group Mean	{,} Not Reported	(#)Late Result Submission	(\$)Reported in other Unit
---------	------------------------------	------------------	---------------------------	----------------------------

Chief Coordinator

Programme Director

Dr.Sanjay Mehrotra

Dr.Bandana Mehrotra

Checked By

End of Report

Page 2 of 5

Prepared By: SS



Address: B-171, Nirala Nagar, Lucknow - 226 020. Ph. : 4034100-130 (30 Lines), 4077180, 2788444 Fax : (0522)2788555

Email: rmlresearchfoundation@gmail.com Website: www.rmlpathology.com

Continuous Efforts And Execution Leads To Quality Excellence



HEMATOLOGY

GRAPHICAL REPORT

Cycle - 11/2022
Round -3

Date: 25/05/2022

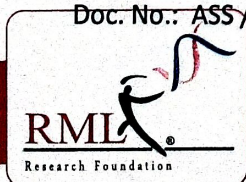
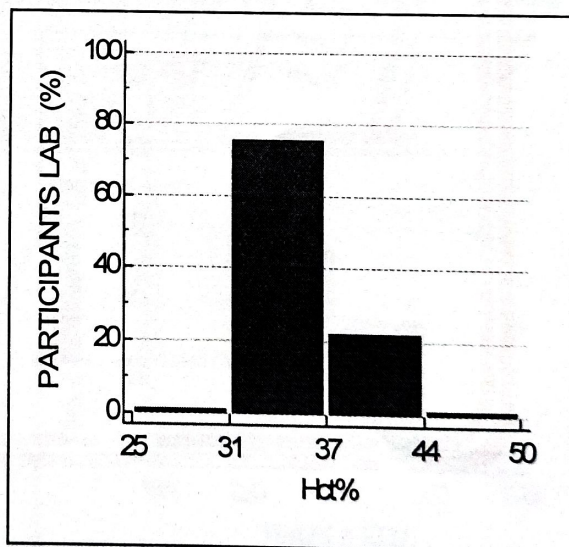
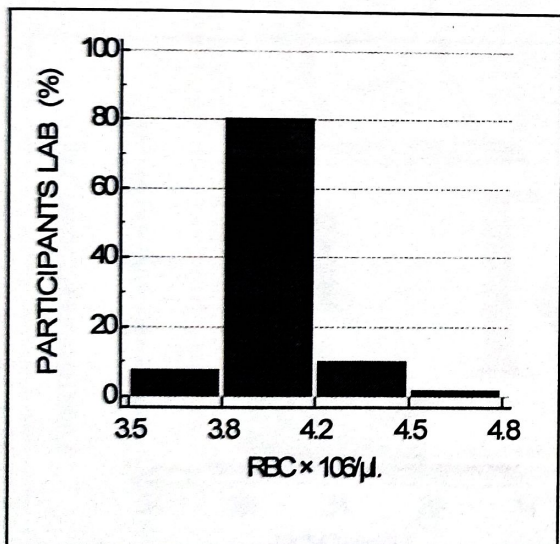
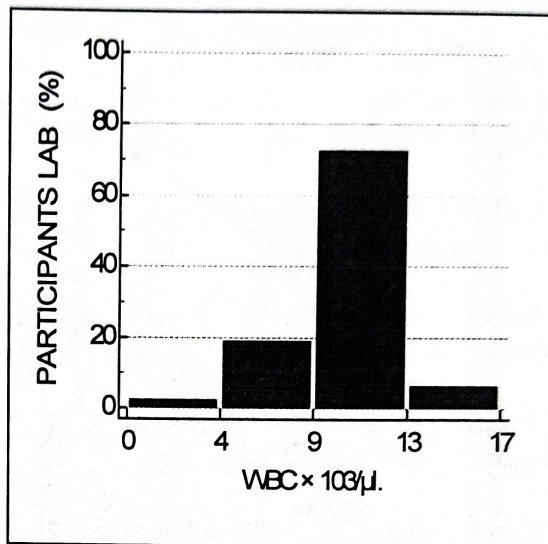
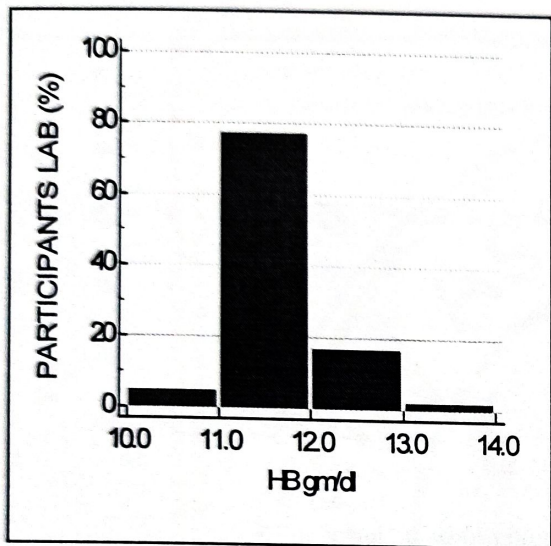



RML – Quality Assurance Program (RML – QAP)



HEMATOLOGY

GRAPHICAL REPORT

Cycle - 11/2022

Round -3

Date: 25/05/2022

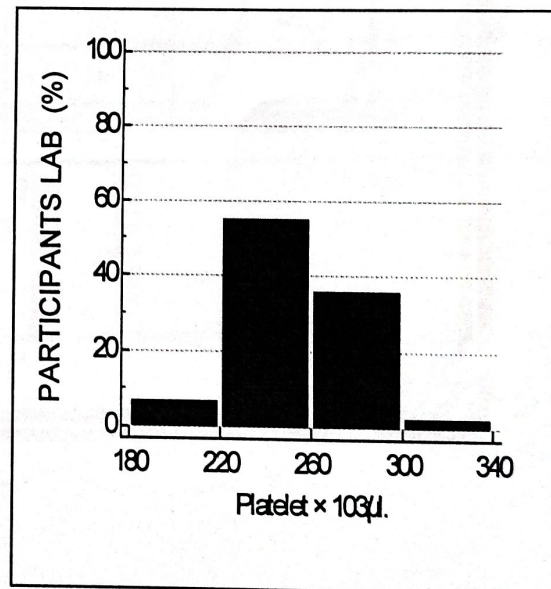
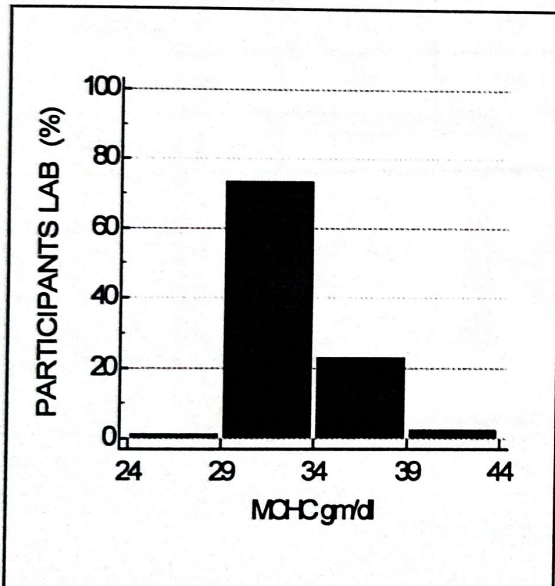
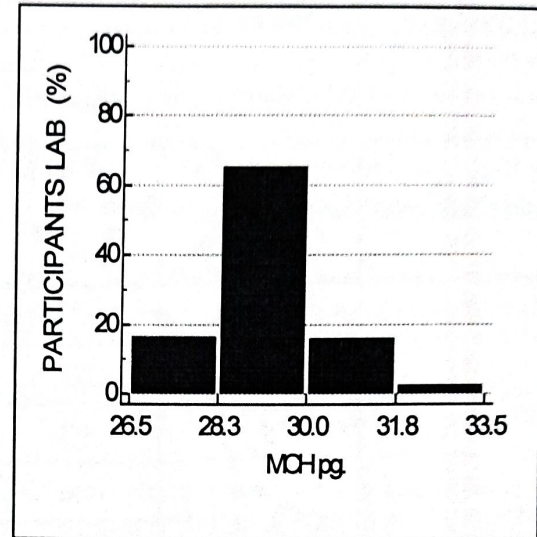
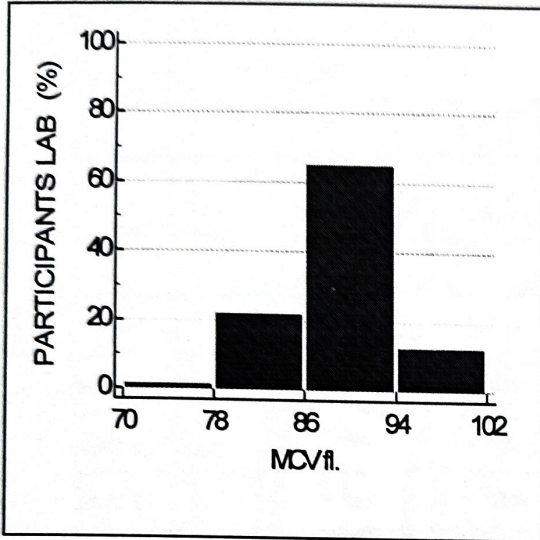

Doc. No.: ASS/FR/02/R00/Dt.: 01.07.2012

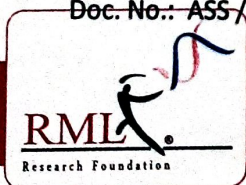

Address: B-171, Nirala Nagar, Lucknow - 226 020. Ph. : 4034100-130 (30 Lines), 4077180, 2788444 Fax : (0522)2788555

Email: rmlresearchfoundation@gmail.com Website: www.rmlpathology.com

Continuous Efforts And Execution Leads To Quality Excellence



Hematology

ALL PARTICIPANTS COMPLETE DATA REPORT

Cycle - 11/2022

Round No - 3

Date: 25/05/2022

Note:- This report is only for information about the participant's performance in the particular round

Parameters	Total No. of Participants	No. of Responses	No of Participant Excluded from Group Mean	No. of Participants SDI b/w 0.0 - 2	No. of Participants SDI b/w 2.1 - 2.9	No. of Participants SDI >3
Hb gm/dl	193	169	12	137	13	19
WBC × 10 ³ /μl.	193	169	10	133	21	15
RBC × 10 ³ /μl.	193	168	12	138	8	22
HCT%	193	167	7	149	8	10
MCV fl.	193	168	3	159	5	4
MCH pg.	193	168	5	149	9	10
MCHC gm/dl	193	168	2	156	5	7
Platelet × 10 ³ /μl.	193	168	3	149	10	9

****End of Report****

Page 5 of 5

Doc. No.: ASS / FR / 01 / R 00 / Dt.: 01.07.2012



Address: B-171, Nirala Nagar, Lucknow - 226 020. Ph. : 4034100-130 (30 Lines), 4077180, 2788444 Fax :(0522)2788555

Email: rmlresearchfoundation@gmail.com Website: www.rmlpathology.com

Continuous Efforts And Execution Leads To Quality Excellence