

Analyte Methodwise Result Report

Lab : 650
Lab Name : DR.KAUSHIK PATH LABS
Report Date : 23/05/2022

Cycle No : 220104
Sample No : 1
Sample Date : 26-04-2022

Biochemistry, Albumin, g/dL

Comparative Statistics

	N	Mean	SD	CV%	Excluded
All Methods	289	3.75	0.31	8.37	15
Bromcresol Green (BCG) - (Your Method)	283	3.75	0.31	8.29	15
Agappe Mispal ACE - (Your Analyzer)	3	3.72	0.23	6.05	--

Your Result	3.95	SDI / z-Score	0.14
Assigned Value	3.92	Average SDI	0.82
SDPA	0.252	Uncertainty of AV	0.11
Standard Unit Result Val	3.95	%DEV	5.25

Note : # - Not evaluated / Bimodal distribution

X : SDI more than 4

Frequency Histogram

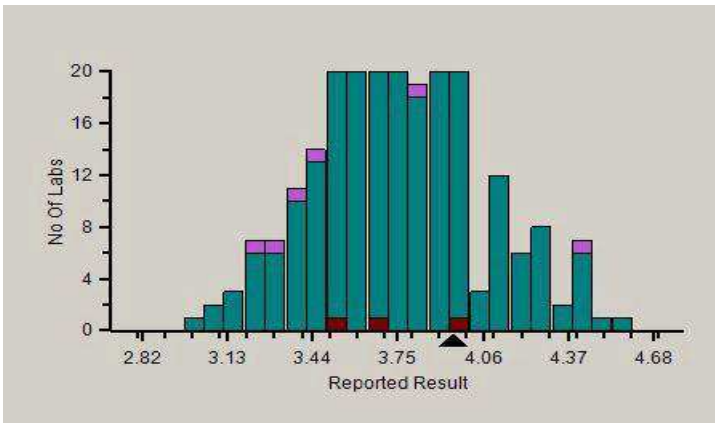

Z-Score Trend - Within Round

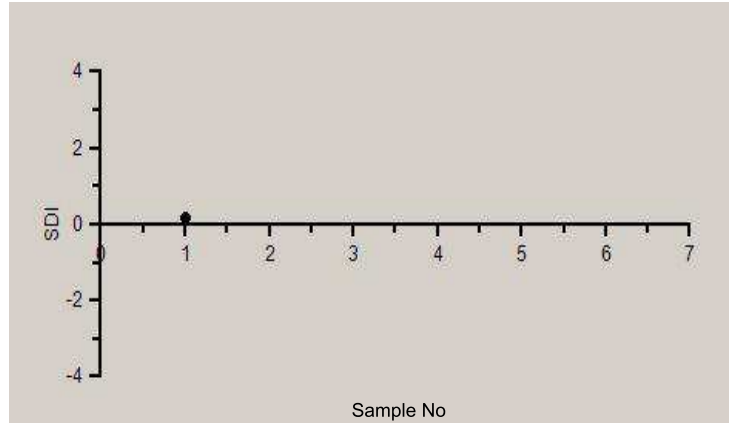

Frequency Histogram Your Method

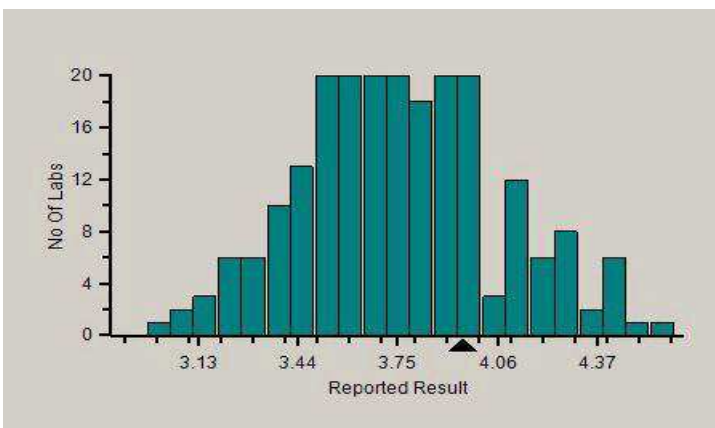

Frequency Histogram Your Analyzer

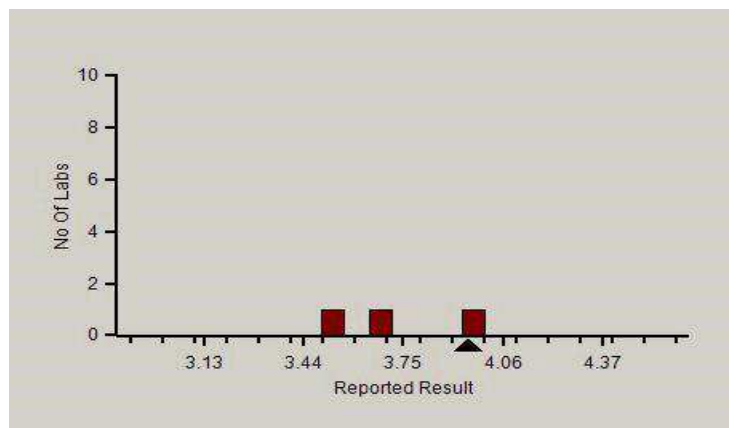

Analyte Methodwise Result Report

Lab : 650

Lab Name : DR.KAUSHIK PATH LABS

Report Date : 23/05/2022

Cycle No : 220104

Sample No : 1

Sample Date : 26-04-2022

Absolute Z-Score Average - Across Rounds

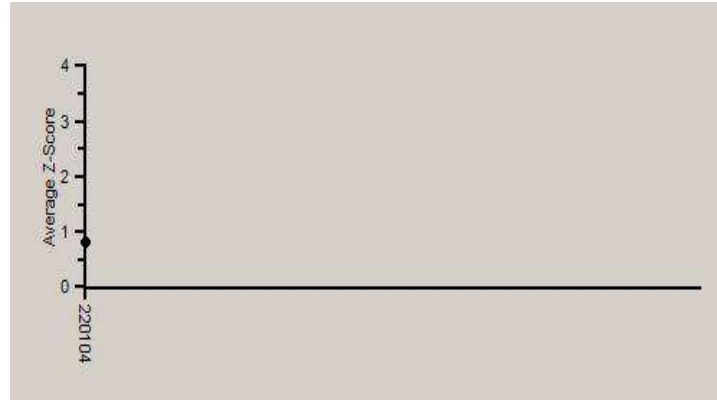

Note : SDI with * marked are not considered for evaluation.

Comments :

Biochemistry, Albumin		N	Mean	SD	CV%	Excluded
	All Analyzer	289	3.75	0.31	8.37	15
Your Analyzer :	Agappe Mispa ACE	3	3.72	0.23	6.05	--
	Fuji Dri-Chem NX500/i	36	4.09	0.23	5.70	3
	Biosystems A15	29	3.77	0.36	9.64	7
	Roche cobas c 311	29	3.61	0.10	2.88	--
	Erba EM 200	26	3.61	0.18	5.04	1
	Fuji Dri-Chem 4000i	17	4.11	0.24	5.89	--
	ERBA XL-640	16	3.51	0.23	6.47	--
	Roche cobas c 111	16	3.71	0.19	4.98	--

Remarks: Interpretation of your reports

- If your SDI lies between +/- 2.0 SDI then your results are well within limits.
- If your SDI lies between +/-2.0 to 2.99 SDI then it is a warning alert flag.
- If your SDI is +/- 3.0 SDI or more then it is an action alert flag.

Interpretation when an analyte is reported for multiple samples in a Round:

- Reported on 2 samples:
 - Two out of two pass - Acceptable performance
 - One out of two pass - Review for random error & take action if appropriate
 - Both failed - Unacceptable performance, Review for systematic error
- Reported on 3 samples:
 - All pass - Acceptable performance
 - Two out of three pass - Review for random error & take action if appropriate
 - One out of three pass - Unacceptable performance, Review for systematic error
 - All failed - Unacceptable performance. Review for systematic error



Analyte Methodwise Result Report

Lab : 650

Cycle No : 220104

Lab Name : DR.KAUSHIK PATH LABS

Sample No : 1

Report Date : 23/05/2022

Sample Date : 26-04-2022

Biochemistry, ALP, U/L

Comparative Statistics

	N	Mean	SD	CV%	Excluded
All Methods	290	51.81	8.68	16.75	21
IFCC - (Your Method)	34	51.36	10.16	19.78	3
Agappe Mispa ACE - (Your Analyzer)	3	43.80	16.97	38.75	1

Evaluation Based On - Equipment wise Peer Grouping

Your Result	55.80	SDI / z' Score	0.13
Assigned Value	54.47	Average SDI	0.34
SDPA	10.300	Uncertainty of AV	4.46
Standard Unit Result Val	55.80	%DEV	8.65

Note : # - Not evaluated / Bimodal distribution

X : SDI more than 4

Frequency Histogram

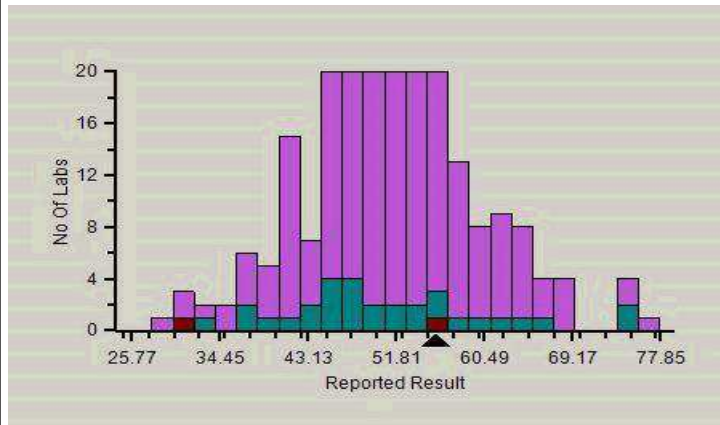

Z-Score Trend - Within Round

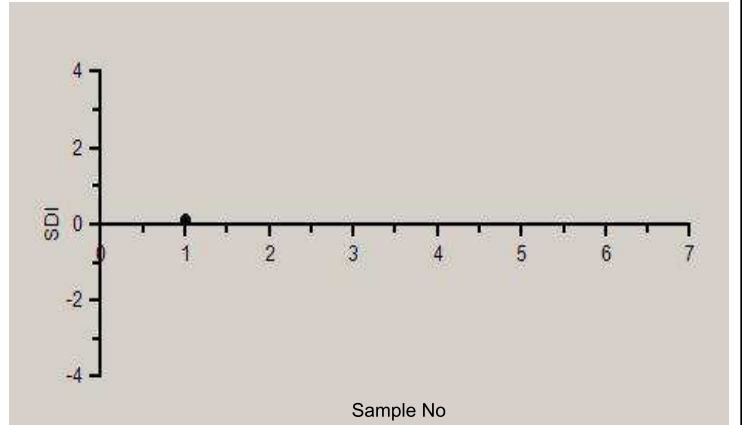

Frequency Histogram Your Method

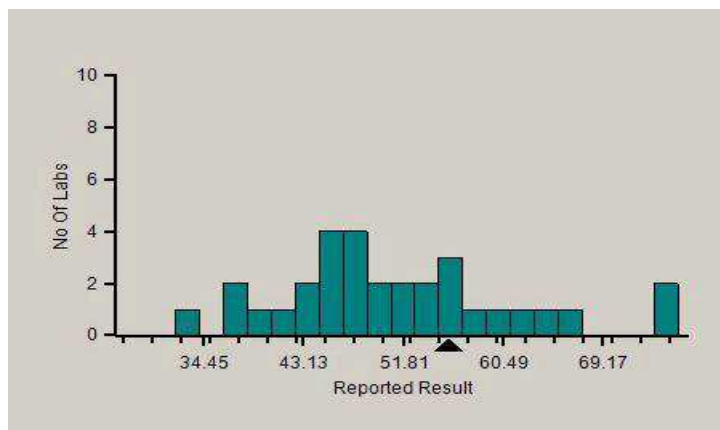

Frequency Histogram Your Analyzer

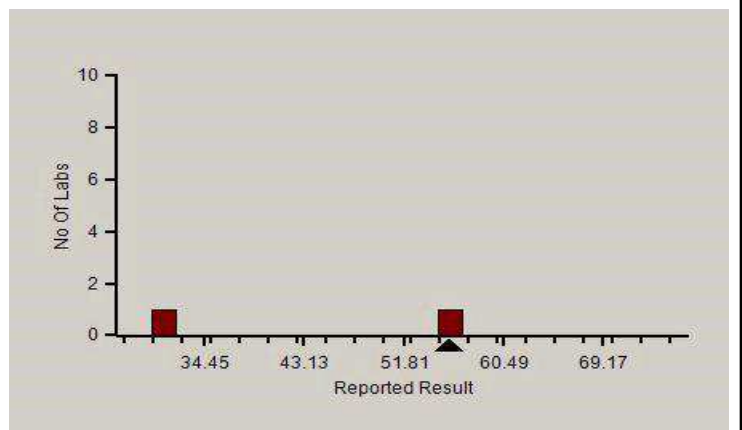

Analyte Methodwise Result Report

Lab : 650

Lab Name : DR.KAUSHIK PATH LABS

Report Date : 23/05/2022

Cycle No : 220104

Sample No : 1

Sample Date : 26-04-2022

Absolute Z-Score Average - Across Rounds



Note : SDI with * marked are not considered for evaluation.

Comments :

Biochemistry, ALP		N	Mean	SD	CV%	Excluded
	All Analyzer	290	51.81	8.68	16.75	21
Your Analyzer :	Agappe Mispa ACE	3	43.80	16.97	38.75	1
	Fuji Dri-Chem NX500/i	38	55.56	7.70	13.86	2
	Biosystems A15	29	49.51	11.47	23.17	2
	Roche cobas c 311	29	49.75	3.02	6.06	--
	Erba EM 200	24	54.09	9.23	17.07	2
	Fuji Dri-Chem 4000i	17	53.13	8.60	16.19	1
	ERBA XL-640	16	53.44	5.53	10.34	--
	Roche cobas c 111	16	50.57	7.06	13.97	--

Remarks: Interpretation of your reports

- If your SDI lies between +/- 2.0 SDI then your results are well within limits.
- If your SDI lies between +/-2.0 to 2.99 SDI then it is a warning alert flag.
- If your SDI is +/- 3.0 SDI or more then it is an action alert flag.

Interpretation when an analyte is reported for multiple samples in a Round:

- Reported on 2 samples:
 - Two out of two pass - Acceptable performance
 - One out of two pass - Review for random error & take action if appropriate
 - Both failed - Unacceptable performance, Review for systematic error
- Reported on 3 samples:
 - All pass - Acceptable performance
 - Two out of three pass - Review for random error & take action if appropriate
 - One out of three pass - Unacceptable performance, Review for systematic error
 - All failed - Unacceptable performance. Review for systematic error



Analyte Methodwise Result Report

Lab : 650
Lab Name : DR.KAUSHIK PATH LABS
Report Date : 23/05/2022

Cycle No : 220104
Sample No : 1
Sample Date : 26-04-2022

Biochemistry, ALT, U/L

Comparative Statistics	N	Mean	SD	CV%	Excluded
All Methods	292	7.80	2.45	31.37	18
IFCC-Kinetic - (Your Method)	39	9.40	3.33	35.38	4
Agappe Mispa ACE - (Your Analyzer)	3	7.54	1.69	22.34	--

Evaluation Based On - Equipment wise Peer Grouping			
Your Result	8.43	SDI / z' Score	-0.31
Assigned Value	9.16	Average SDI	-0.67
SDPA	2.400	Uncertainty of AV	0.44
Standard Unit Result Val	8.43	%DEV	-10.30

Note : # - Not evaluated / Bimodal distribution

X : SDI more than 4

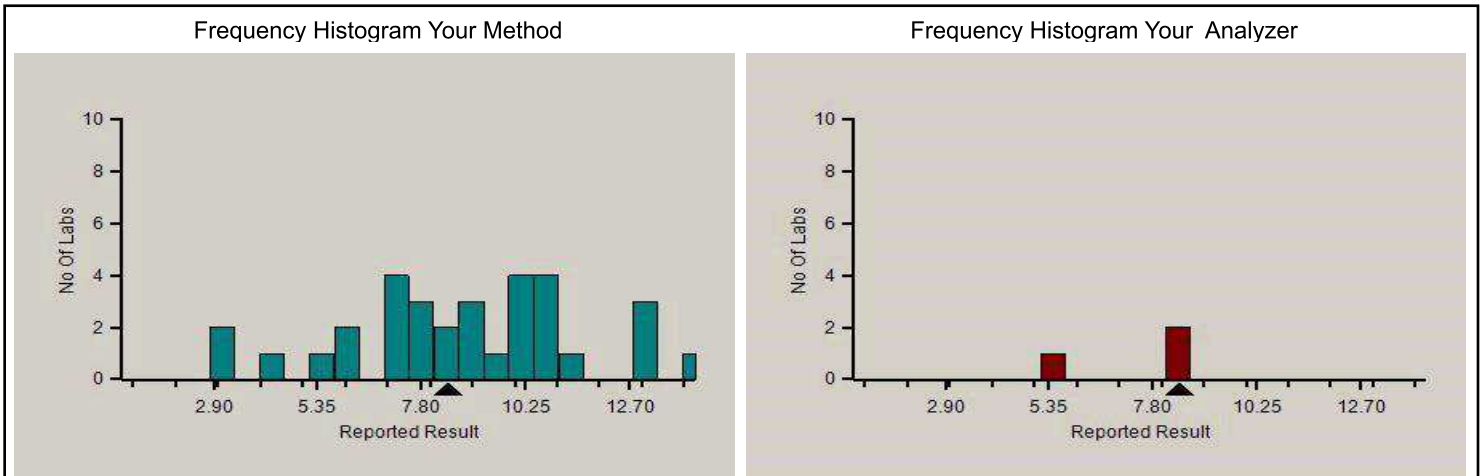
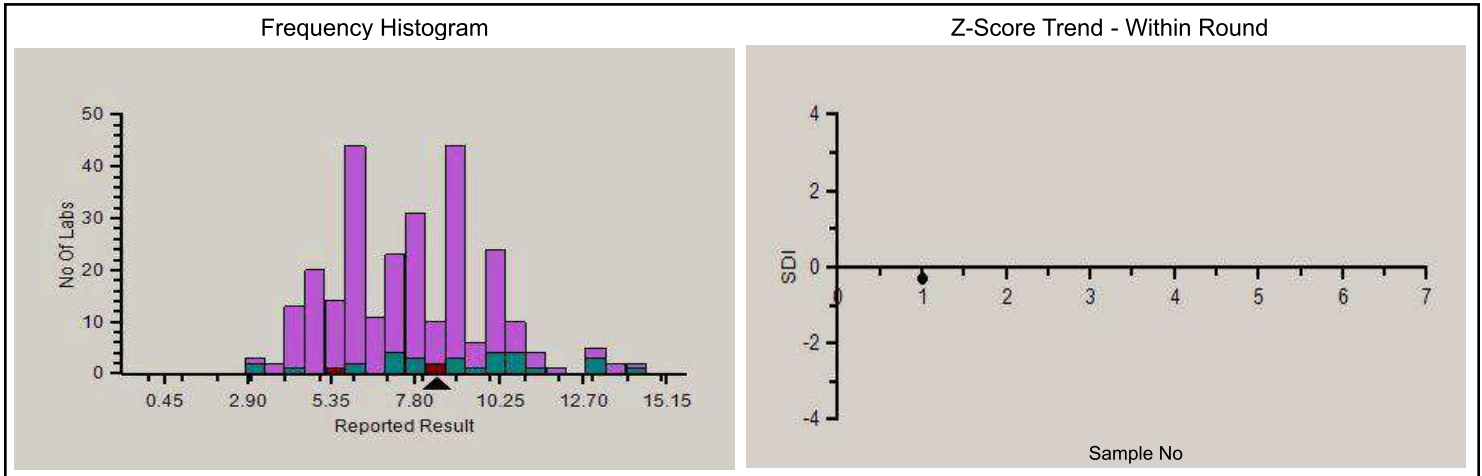

Analyte Methodwise Result Report

Lab : 650

Lab Name : DR.KAUSHIK PATH LABS

Report Date : 23/05/2022

Cycle No : 220104

Sample No : 1

Sample Date : 26-04-2022

Absolute Z-Score Average - Across Rounds



Note : SDI with * marked are not considered for evaluation.

Comments :

Biochemistry, ALT		N	Mean	SD	CV%	Excluded
	All Analyzer	292	7.80	2.45	31.37	18
Your Analyzer :	Agappe Mispa ACE	3	7.54	1.69	22.34	--
	Fuji Dri-Chem NX500/i	37	9.05	1.13	12.47	--
	Biosystems A15	29	9.06	3.57	39.36	3
	Roche cobas c 311	29	6.60	1.46	22.18	1
	Erba EM 200	26	8.61	2.76	32.00	3
	Fuji Dri-Chem 4000i	17	8.88	0.93	10.45	--
	ERBA XL-640	16	7.56	2.31	30.58	2
	Roche cobas c 111	16	5.56	1.13	20.26	--

Remarks: Interpretation of your reports

- If your SDI lies between +/- 2.0 SDI then your results are well within limits.
- If your SDI lies between +/-2.0 to 2.99 SDI then it is a warning alert flag.
- If your SDI is +/- 3.0 SDI or more then it is an action alert flag.

Interpretation when an analyte is reported for multiple samples in a Round:

- Reported on 2 samples:
 - Two out of two pass - Acceptable performance
 - One out of two pass - Review for random error & take action if appropriate
 - Both failed - Unacceptable performance, Review for systematic error
- Reported on 3 samples:
 - All pass - Acceptable performance
 - Two out of three pass - Review for random error & take action if appropriate
 - One out of three pass - Unacceptable performance, Review for systematic error
 - All failed - Unacceptable performance. Review for systematic error



Analyte Methodwise Result Report

Lab : 650

Cycle No : 220104

Lab Name : DR.KAUSHIK PATH LABS

Sample No : 1

Report Date : 23/05/2022

Sample Date : 26-04-2022

Biochemistry, AST, U/L

Comparative Statistics

	N	Mean	SD	CV%	Excluded
All Methods	285	16.32	2.99	18.29	18
IFCC-Kinetic - (Your Method)	36	17.70	3.09	17.48	3
Agappe Mispa ACE - (Your Analyzer)	3	15.78	6.30	39.94	--

Your Result	23.00	SDI / z-Score	2.97
Assigned Value	15.40	Average SDI	2.42
SDPA	2.561	Uncertainty of AV	0.97
Standard Unit Result Val	23.00	%DEV	29.97

Note : # - Not evaluated / Bimodal distribution

X : SDI more than 4

Frequency Histogram

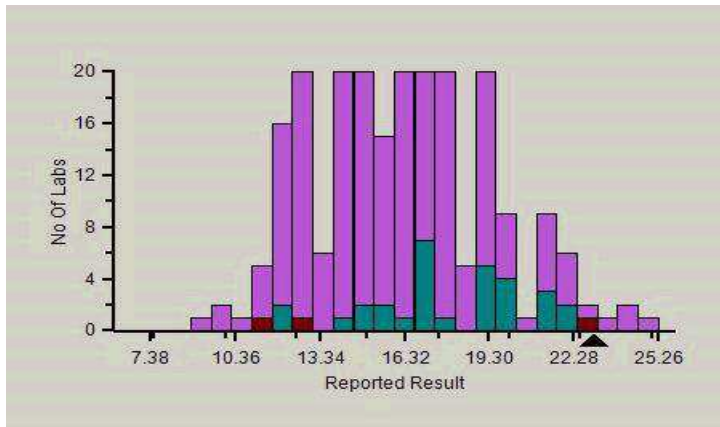

Z-Score Trend - Within Round

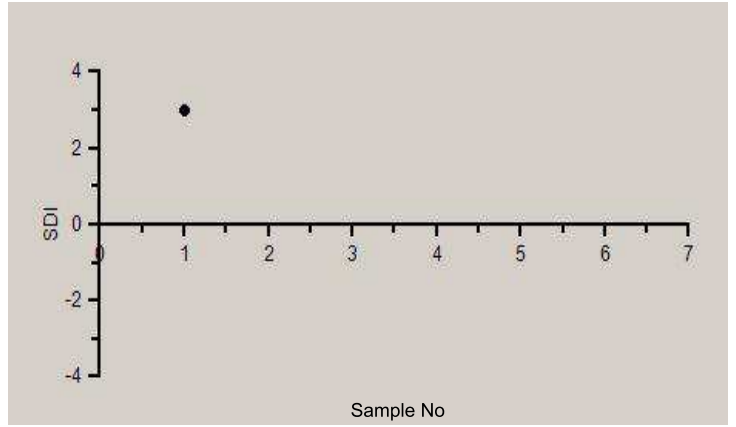

Frequency Histogram Your Method

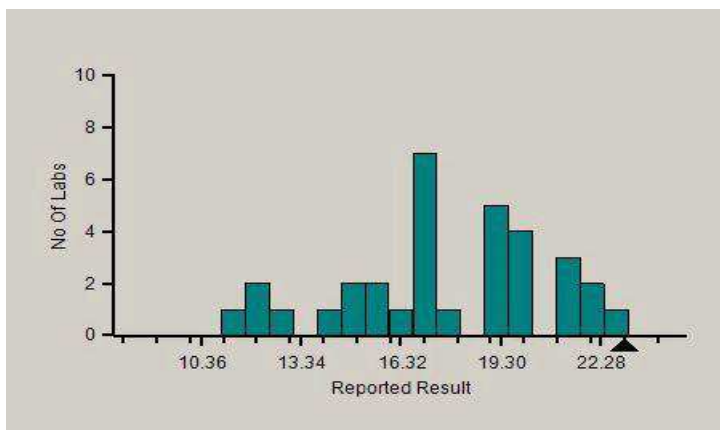

Frequency Histogram Your Analyzer

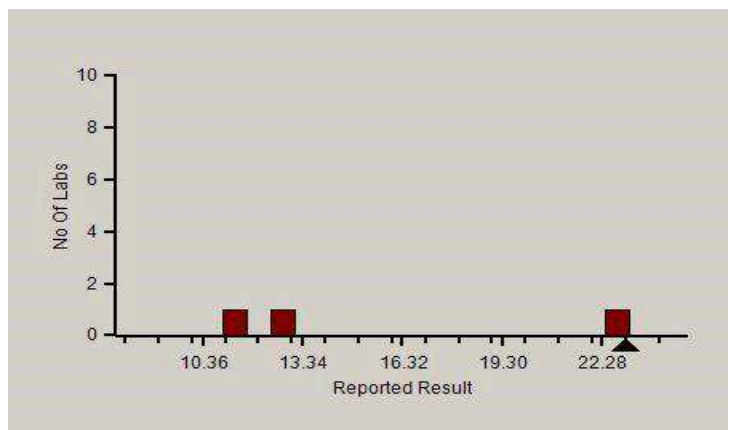

Analyte Methodwise Result Report

Lab : 650

Lab Name : DR.KAUSHIK PATH LABS

Report Date : 23/05/2022

Cycle No : 220104

Sample No : 1

Sample Date : 26-04-2022

Absolute Z-Score Average - Across Rounds



Note : SDI with * marked are not considered for evaluation.

Comments :

Biochemistry, AST		N	Mean	SD	CV%	Excluded
	All Analyzer	285	16.32	2.99	18.29	18
Your Analyzer :	Agappe Mispa ACE	3	15.78	6.30	39.94	--
	Fuji Dri-Chem NX500/i	37	17.44	1.52	8.72	--
	Biosystems A15	28	17.94	2.84	15.85	3
	Roche cobas c 311	27	14.14	1.70	12.06	--
	Erba EM 200	25	16.87	2.54	15.03	4
	Fuji Dri-Chem 4000i	17	17.59	1.58	9.00	--
	Roche cobas c 111	17	14.05	1.43	10.16	--
	ERBA XL-640	16	16.79	2.71	16.14	1

Remarks: Interpretation of your reports

- a) If your SDI lies between +/- 2.0 SDI then your results are well within limits.
- b) If your SDI lies between +/-2.0 to 2.99 SDI then it is a warning alert flag.
- c) If your SDI is +/- 3.0 SDI or more then it is an action alert flag.

Interpretation when an analyte is reported for multiple samples in a Round:

- a) Reported on 2 samples:
 - Two out of two pass - Acceptable performance
 - One out of two pass - Review for random error & take action if appropriate
 - Both failed - Unacceptable performance, Review for systematic error
- b) Reported on 3 samples:
 - All pass - Acceptable performance
 - Two out of three pass - Review for random error & take action if appropriate
 - One out of three pass - Unacceptable performance, Review for systematic error
 - All failed - Unacceptable performance. Review for systematic error



Analyte Methodwise Result Report

Lab : 650

Cycle No : 220104

Lab Name : DR.KAUSHIK PATH LABS

Sample No : 1

Report Date : 23/05/2022

Sample Date : 26-04-2022

Biochemistry, Bilirubin Direct, mg/dl

Comparative Statistics

	N	Mean	SD	CV%	Excluded
All Methods	287	0.37	0.75	204.91	27
Diazotization - (Your Method)	222	0.45	0.83	187.42	19
Agappe Mispa ACE - (Your Analyzer)	3	0.09	0.02	24.71	1

Evaluation Based On - Equipment wise Peer Grouping

Your Result	0.00	SDI / z' Score	*
Assigned Value	0.10	Average SDI	0.00
SDPA	0.035	Uncertainty of AV	0.01
Standard Unit Result Val		%DEV	-100.00

Note : # - Not evaluated / Bimodal distribution

X : SDI more than 4

Frequency Histogram

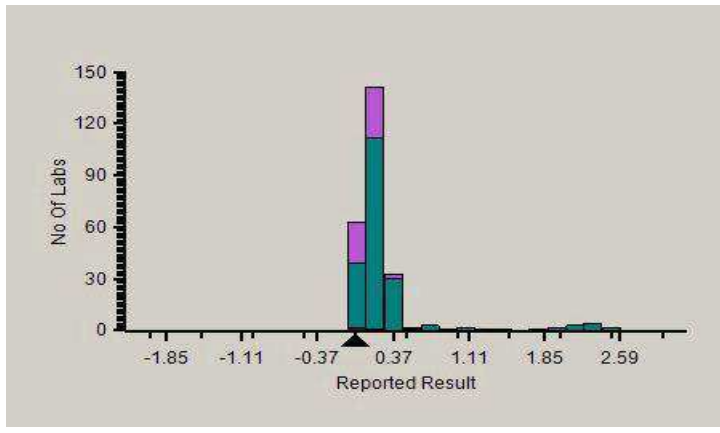

Z-Score Trend - Within Round

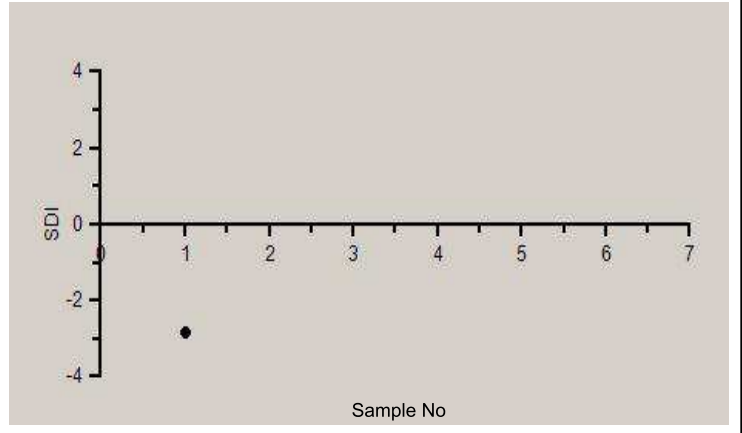

Frequency Histogram Your Method

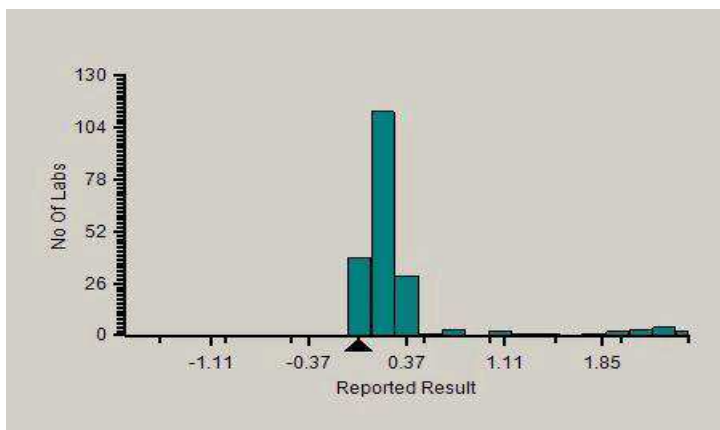

Frequency Histogram Your Analyzer

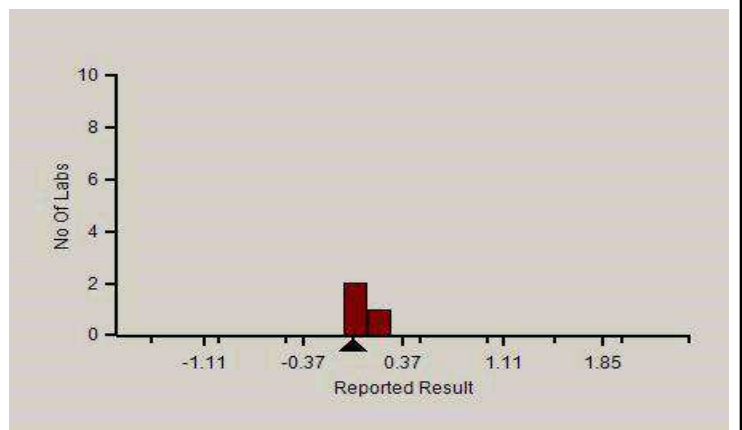

Analyte Methodwise Result Report

Lab : 650

Cycle No : 220104

Lab Name : DR.KAUSHIK PATH LABS

Sample No : 1

Report Date : 23/05/2022

Sample Date : 26-04-2022

Absolute Z-Score Average - Across Rounds

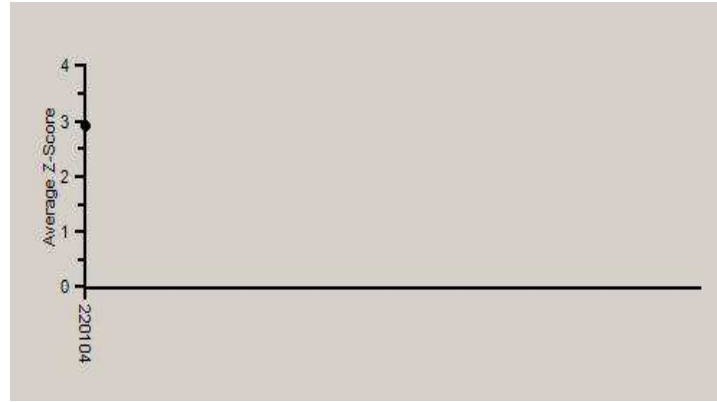

Note : SDI with * marked are not considered for evaluation.

Comments :

Biochemistry, Bilirubin Direct		N	Mean	SD	CV%	Excluded
	All Analyzer	287	0.37	0.75	201.07	27
Your Analyzer :	Agappe Mispa ACE	3	0.09	0.02	24.71	1
	Fuji Dri-Chem NX500/i	37	0.10	0.03	31.68	--
	Biosystems A15	29	2.02	1.03	50.84	3
	Roche cobas c 311	28	0.29	0.06	20.96	--
	Erba EM 200	25	0.06	0.03	50.00	6
	Fuji Dri-Chem 4000i	17	0.10	0.00	0.00	--
	ERBA XL-640	16	0.04	0.02	38.10	--
	Roche cobas c 111	16	0.18	0.06	35.03	1

Remarks: Interpretation of your reports

- If your SDI lies between +/- 2.0 SDI then your results are well within limits.
- If your SDI lies between +/-2.0 to 2.99 SDI then it is a warning alert flag.
- If your SDI is +/- 3.0 SDI or more then it is an action alert flag.

Interpretation when an analyte is reported for multiple samples in a Round:

- Reported on 2 samples:
 - Two out of two pass - Acceptable performance
 - One out of two pass - Review for random error & take action if appropriate
 - Both failed - Unacceptable performance, Review for systematic error
- Reported on 3 samples:
 - All pass - Acceptable performance
 - Two out of three pass - Review for random error & take action if appropriate
 - One out of three pass - Unacceptable performance, Review for systematic error
 - All failed - Unacceptable performance. Review for systematic error



Analyte Methodwise Result Report

Lab : 650

Cycle No : 220104

Lab Name : DR.KAUSHIK PATH LABS

Sample No : 1

Report Date : 23/05/2022

Sample Date : 26-04-2022

Biochemistry, Calcium, mg/dl

Comparative Statistics

	N	Mean	SD	CV%	Excluded
All Methods	211	7.38	0.63	8.53	8
Arsenazo III - (Your Method)	75	7.69	0.57	7.46	4
Agappe Mispa ACE - (Your Analyzer)	3	7.78	0.85	10.95	--

Evaluation Based On - Equipment wise Peer Grouping

Your Result	7.84	SDI / z-Score	-0.25
Assigned Value	8.05	Average SDI	-0.07
SDPA	0.826	Uncertainty of AV	0.27
Standard Unit Result Val	7.84	%DEV	1.92

Note : # - Not evaluated / Bimodal distribution

X : SDI more than 4

Frequency Histogram

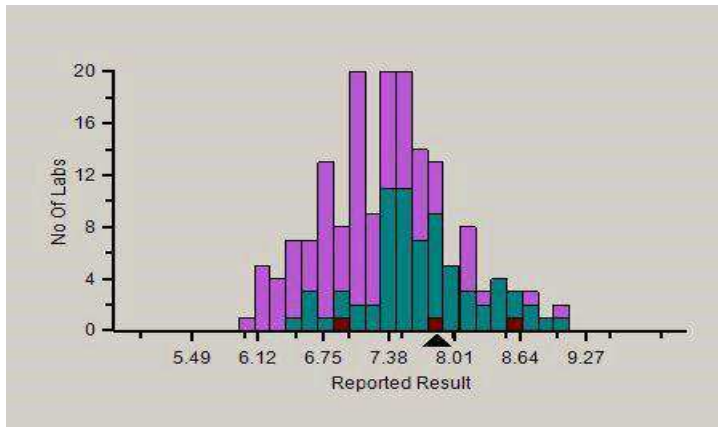

Z-Score Trend - Within Round

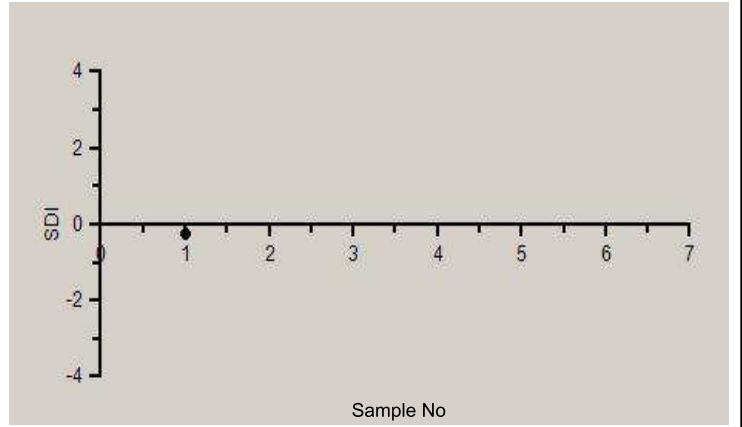

Frequency Histogram Your Method

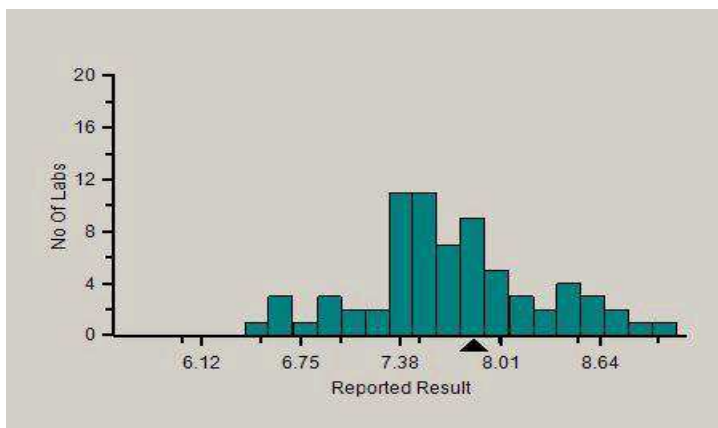

Frequency Histogram Your Analyzer

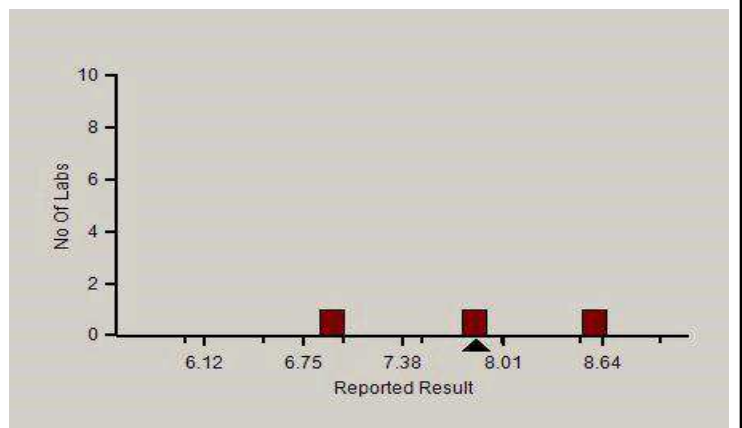

Analyte Methodwise Result Report

Lab : 650

Lab Name : DR.KAUSHIK PATH LABS

Report Date : 23/05/2022

Cycle No : 220104

Sample No : 1

Sample Date : 26-04-2022

Absolute Z-Score Average - Across Rounds



Note : SDI with * marked are not considered for evaluation.

Comments :

Biochemistry, Calcium		N	Mean	SD	CV%	Excluded
	All Analyzer	211	7.38	0.63	8.53	8
Your Analyzer :	Agappe Mispa ACE	3	7.78	0.85	10.95	--
	Fuji Dri-Chem NX500/i	35	6.79	0.43	6.26	1
	Roche cobas c 311	27	7.39	0.26	3.45	1
	Fuji Dri-Chem 4000i	17	6.80	0.44	6.53	--
	Roche cobas c 111	15	7.49	0.27	3.58	1
	Erba EM 200	13	8.05	0.57	7.03	1
	Roche cobas INTEGRA	13	7.37	0.24	3.24	--
	Beckman Coulter AU480	10	7.58	0.38	5.03	--

Remarks: Interpretation of your reports

- a) If your SDI lies between +/- 2.0 SDI then your results are well within limits.
- b) If your SDI lies between +/-2.0 to 2.99 SDI then it is a warning alert flag.
- c) If your SDI is +/- 3.0 SDI or more then it is an action alert flag.

Interpretation when an analyte is reported for multiple samples in a Round:

- a) Reported on 2 samples:
 - Two out of two pass - Acceptable performance
 - One out of two pass - Review for random error & take action if appropriate
 - Both failed - Unacceptable performance, Review for systematic error
- b) Reported on 3 samples:
 - All pass - Acceptable performance
 - Two out of three pass - Review for random error & take action if appropriate
 - One out of three pass - Unacceptable performance, Review for systematic error
 - All failed - Unacceptable performance. Review for systematic error



Analyte Methodwise Result Report

Lab : 650

Cycle No : 220104

Lab Name : DR.KAUSHIK PATH LABS

Sample No : 1

Report Date : 23/05/2022

Sample Date : 26-04-2022

Biochemistry, Chloride, mmol/L

Comparative Statistics

	N	Mean	SD	CV%	Excluded
All Methods	201	114.14	13.84	12.13	11
ISE direct - (Your Method)	142	117.53	13.23	11.26	10
Acculite II - (Your Analyzer)	1	--	--	--	--

Evaluation Based On - Method wise Peer Grouping

Your Result	140.20	SDI / z' Score	2.17
Assigned Value	117.44	Average SDI	2.17
SDPA	10.500	Uncertainty of AV	1.09
Standard Unit Result Val	140.20	%DEV	19.29

Note : # - Not evaluated / Bimodal distribution

X : SDI more than 4

Frequency Histogram

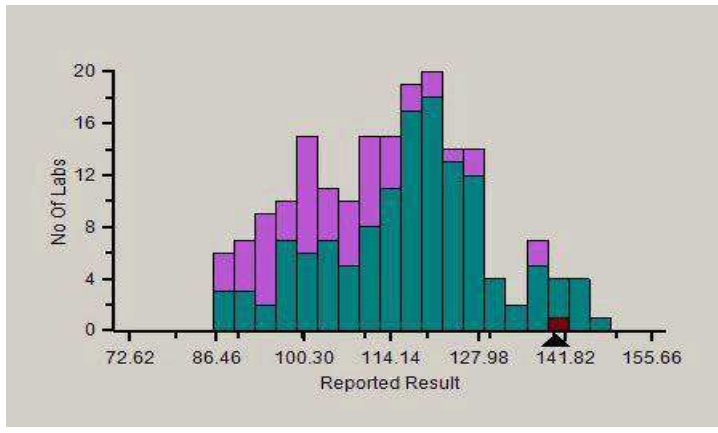

Z-Score Trend - Within Round

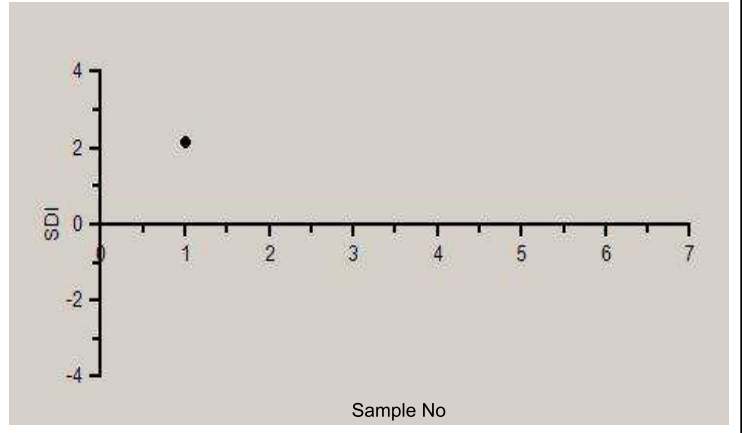

Frequency Histogram Your Method

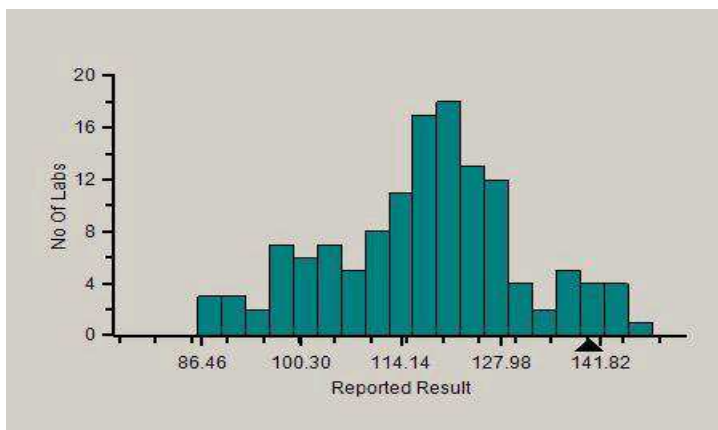

Frequency Histogram Your Analyzer

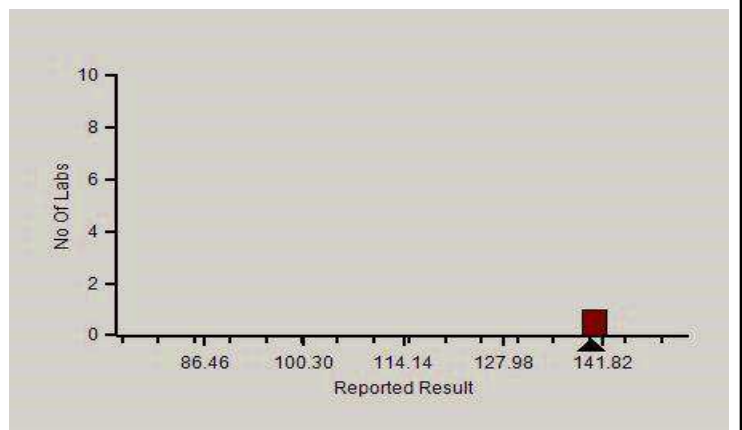

Analyte Methodwise Result Report

Lab : 650

Cycle No : 220104

Lab Name : DR.KAUSHIK PATH LABS

Sample No : 1

Report Date : 23/05/2022

Sample Date : 26-04-2022

Absolute Z-Score Average - Across Rounds



Note : SDI with * marked are not considered for evaluation.

Comments :

Biochemistry, Chloride		N	Mean	SD	CV%	Excluded
	All Analyzer	201	114.14	13.84	12.13	11
Your Analyzer :	Acculite II	1	--	--	--	--
	Fuji Dri-Chem NX500/i	39	119.95	5.80	4.83	1
	Roche cobas c 311	20	99.39	7.66	7.71	--
	Fuji Dri-Chem 4000i	16	121.38	6.17	5.09	--
	Roche AVL 9180	14	110.09	12.55	11.40	--
	EasyLyte	9	131.07	9.78	7.46	2
	Roche cobas 6000	7	99.14	8.61	8.68	--
	Jokoh	7	105.30	2.52	2.39	--
	BeneSphera Electrolyte Analyzer	7	112.21	6.99	6.23	--

Remarks: Interpretation of your reports

- If your SDI lies between +/- 2.0 SDI then your results are well within limits.
- If your SDI lies between +/-2.0 to 2.99 SDI then it is a warning alert flag.
- If your SDI is +/- 3.0 SDI or more then it is an action alert flag.

Interpretation when an analyte is reported for multiple samples in a Round:

- Reported on 2 samples:
 - Two out of two pass - Acceptable performance
 - One out of two pass - Review for random error & take action if appropriate
 - Both failed - Unacceptable performance, Review for systematic error
- Reported on 3 samples:
 - All pass - Acceptable performance
 - Two out of three pass - Review for random error & take action if appropriate
 - One out of three pass - Unacceptable performance, Review for systematic error
 - All failed - Unacceptable performance. Review for systematic error



Analyte Methodwise Result Report

Lab : 650

Cycle No : 220104

Lab Name : DR.KAUSHIK PATH LABS

Sample No : 1

Report Date : 23/05/2022

Sample Date : 26-04-2022

Biochemistry, Cholesterol, mg/dl

Comparative Statistics

	N	Mean	SD	CV%	Excluded
All Methods	287	142.88	10.83	7.58	16
CHOD-PAP - (Your Method)	62	145.77	9.15	6.28	3
Agappe Mispa ACE - (Your Analyzer)	3	144.30	7.07	4.90	1

Your Result	149.30	SDI / z' Score	0.36
Assigned Value	146.37	Average SDI	0.43
SDPA	8.100	Uncertainty of AV	0.85
Standard Unit Result Val	149.30	%DEV	2.42

Note : # - Not evaluated / Bimodal distribution

X : SDI more than 4

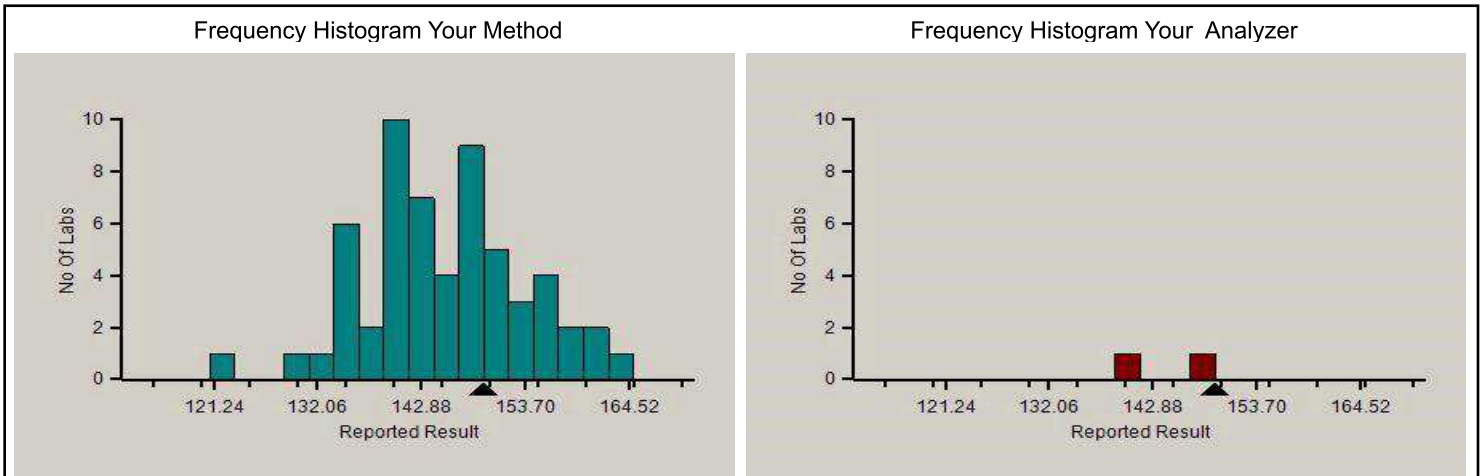
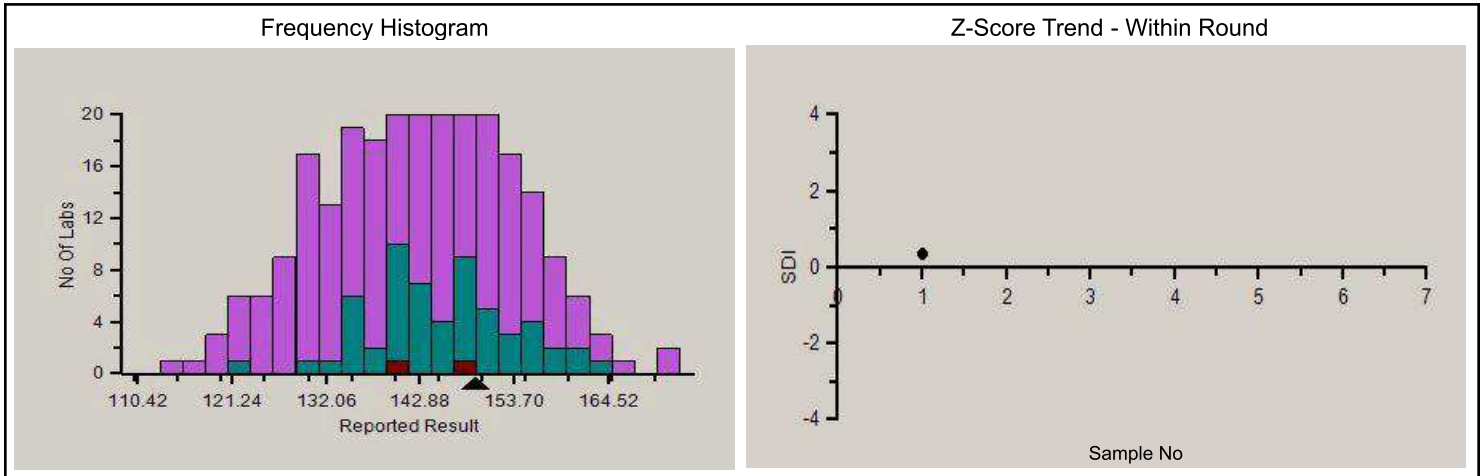

Analyte Methodwise Result Report

Lab : 650

Lab Name : DR.KAUSHIK PATH LABS

Report Date : 23/05/2022

Cycle No : 220104

Sample No : 1

Sample Date : 26-04-2022

Absolute Z-Score Average - Across Rounds



Note : SDI with * marked are not considered for evaluation.

Comments :

Biochemistry, Cholesterol		N	Mean	SD	CV%	Excluded
	All Analyzer	287	142.88	10.83	7.58	16
Your Analyzer :	Agappe Mispa ACE	3	144.30	7.07	4.90	1
	Fuji Dri-Chem NX500/i	35	132.45	7.06	5.33	4
	Roche cobas c 311	29	147.15	7.15	4.86	--
	Biosystems A15	28	145.71	12.21	8.38	3
	Erba EM 200	25	142.68	9.16	6.42	1
	Fuji Dri-Chem 4000i	17	136.23	10.06	7.39	--
	ERBA XL-640	16	137.67	7.13	5.18	1
	Roche cobas c 111	16	147.13	9.17	6.23	--

Remarks: Interpretation of your reports

- If your SDI lies between +/- 2.0 SDI then your results are well within limits.
- If your SDI lies between +/-2.0 to 2.99 SDI then it is a warning alert flag.
- If your SDI is +/- 3.0 SDI or more then it is an action alert flag.

Interpretation when an analyte is reported for multiple samples in a Round:

- Reported on 2 samples:
 - Two out of two pass - Acceptable performance
 - One out of two pass - Review for random error & take action if appropriate
 - Both failed - Unacceptable performance, Review for systematic error
- Reported on 3 samples:
 - All pass - Acceptable performance
 - Two out of three pass - Review for random error & take action if appropriate
 - One out of three pass - Unacceptable performance, Review for systematic error
 - All failed - Unacceptable performance. Review for systematic error



Analyte Methodwise Result Report

Lab : 650

Cycle No : 220104

Lab Name : DR.KAUSHIK PATH LABS

Sample No : 1

Report Date : 23/05/2022

Sample Date : 26-04-2022

Biochemistry, Creatinine, mg/dl

Comparative Statistics

	N	Mean	SD	CV%	Excluded
All Methods	289	0.79	0.13	15.88	11
Modified Jaffe - (Your Method)	20	0.79	0.12	15.39	2
Agappe Mispa ACE - (Your Analyzer)	3	0.76	0.14	18.29	--

Your Result	0.83	SDI / z-Score	1.03
Assigned Value	0.76	Average SDI	0.48
SDPA	0.073	Uncertainty of AV	0.01
Standard Unit Result Val	0.83	%DEV	5.60

Note : # - Not evaluated / Bimodal distribution

X : SDI more than 4

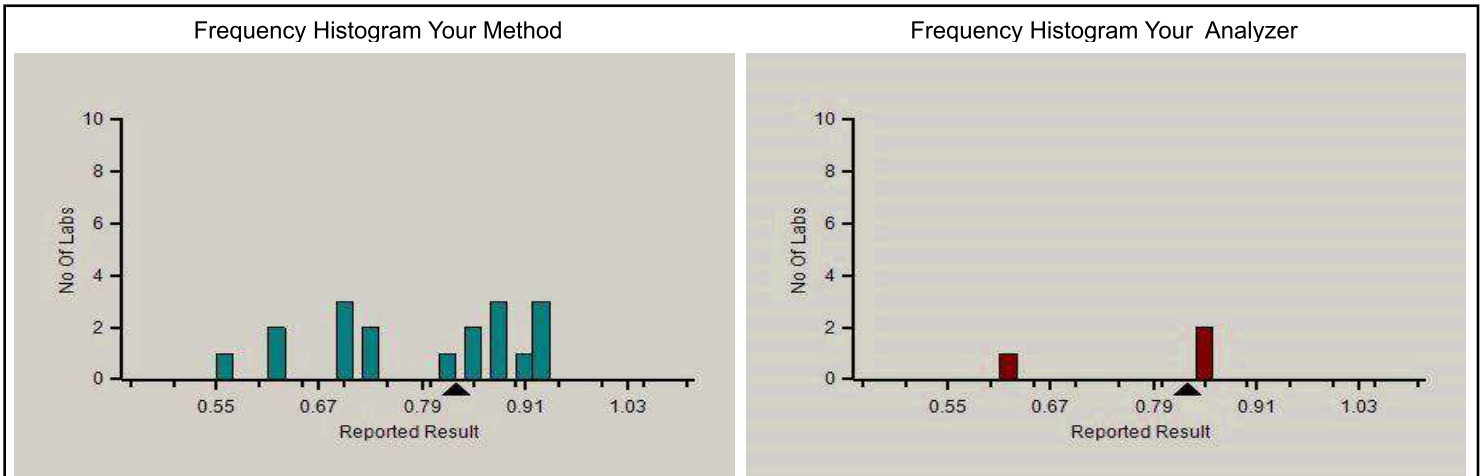
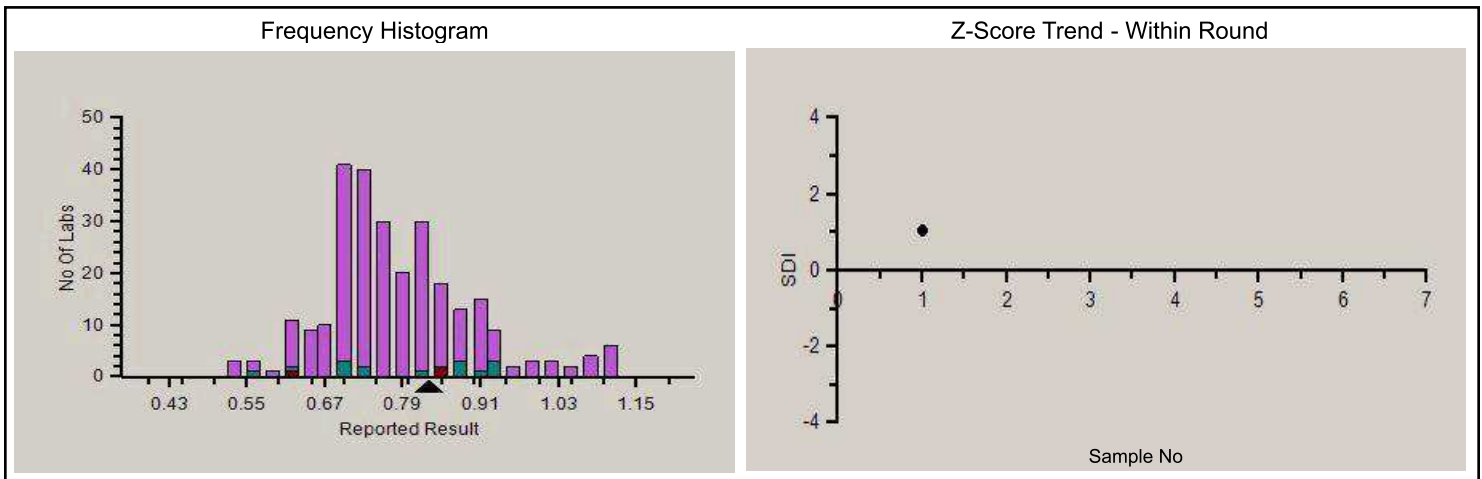

Analyte Methodwise Result Report

Lab : 650

Lab Name : DR.KAUSHIK PATH LABS

Report Date : 23/05/2022

Cycle No : 220104

Sample No : 1

Sample Date : 26-04-2022

Absolute Z-Score Average - Across Rounds

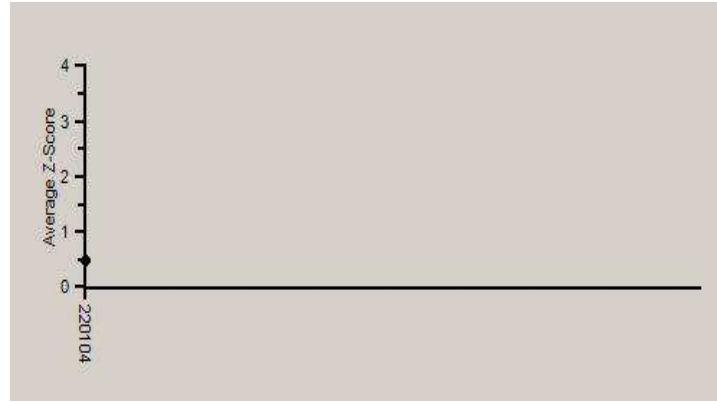

Note : SDI with * marked are not considered for evaluation.

Comments :

Biochemistry, Creatinine		N	Mean	SD	CV%	Excluded
	All Analyzer	289	0.79	0.13	15.88	11
Your Analyzer :	Agappe Mispa ACE	3	0.76	0.14	18.29	--
	Fuji Dri-Chem NX500/i	36	0.75	0.09	12.25	--
	Biosystems A15	29	0.71	0.12	17.02	7
	Roche cobas c 311	29	0.75	0.08	9.96	--
	Erba EM 200	26	0.80	0.13	16.81	1
	Fuji Dri-Chem 4000i	18	0.77	0.07	9.60	--
	Roche cobas c 111	16	0.76	0.07	9.66	--
	ERBA XL-640	15	0.99	0.15	15.40	--

Remarks: Interpretation of your reports

- If your SDI lies between +/- 2.0 SDI then your results are well within limits.
- If your SDI lies between +/-2.0 to 2.99 SDI then it is a warning alert flag.
- If your SDI is +/- 3.0 SDI or more then it is an action alert flag.

Interpretation when an analyte is reported for multiple samples in a Round:

- Reported on 2 samples:
 - Two out of two pass - Acceptable performance
 - One out of two pass - Review for random error & take action if appropriate
 - Both failed - Unacceptable performance, Review for systematic error
- Reported on 3 samples:
 - All pass - Acceptable performance
 - Two out of three pass - Review for random error & take action if appropriate
 - One out of three pass - Unacceptable performance, Review for systematic error
 - All failed - Unacceptable performance. Review for systematic error



Analyte Methodwise Result Report

Lab : 650

Cycle No : 220104

Lab Name : DR.KAUSHIK PATH LABS

Sample No : 1

Report Date : 23/05/2022

Sample Date : 26-04-2022

Biochemistry, Glucose, mg/dl

Comparative Statistics

	N	Mean	SD	CV%	Excluded
All Methods	291	64.88	6.46	9.96	8
GPO-POD - (Your Method)	26	66.33	9.43	14.22	1
Agappe Mispa ACE - (Your Analyzer)	3	65.33	13.90	21.28	--

Evaluation Based On - Equipment wise Peer Grouping

Your Result	76.30	SDI / z' Score	1.82
Assigned Value	65.57	Average SDI	1.21
SDPA	5.900	Uncertainty of AV	0.45
Standard Unit Result Val	76.30	%DEV	15.04

Note : # - Not evaluated / Bimodal distribution

X : SDI more than 4

Frequency Histogram

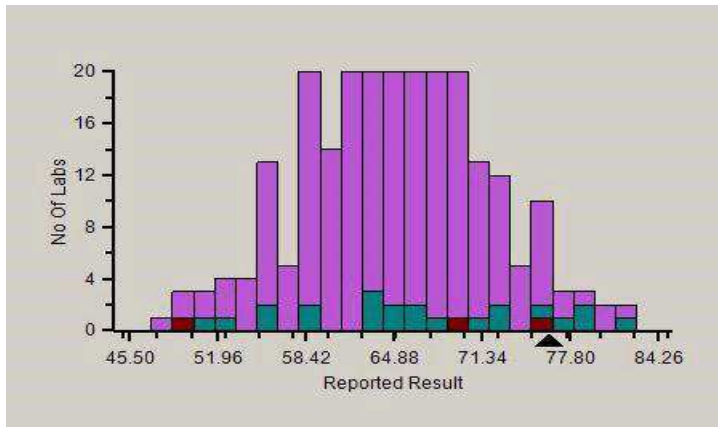

Z-Score Trend - Within Round

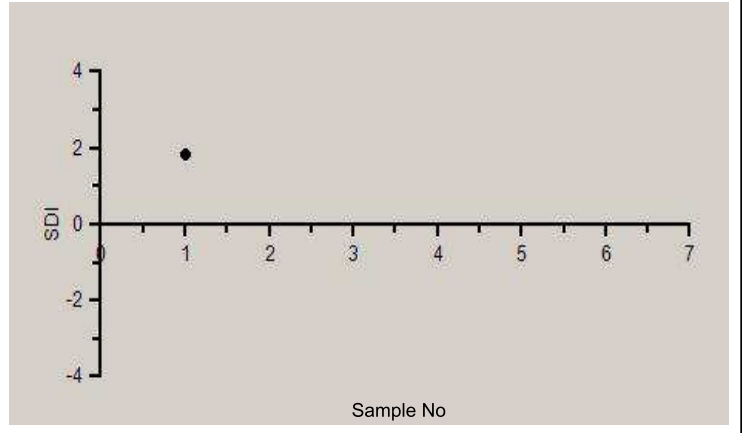

Frequency Histogram Your Method

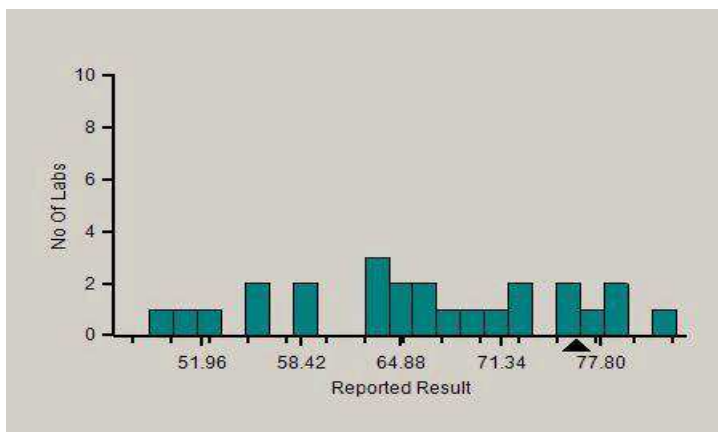

Frequency Histogram Your Analyzer

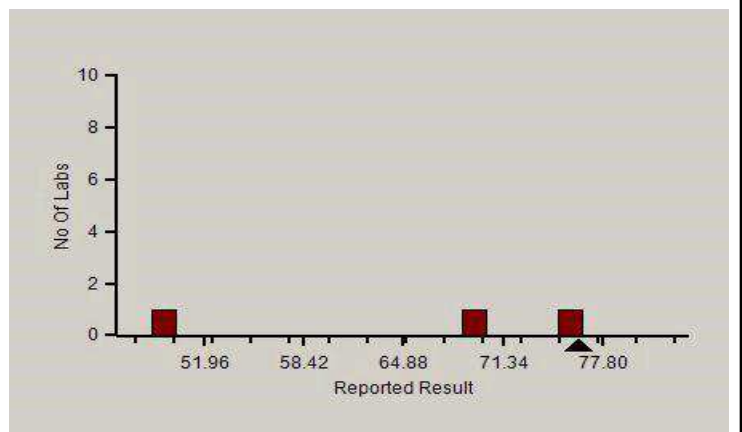

Analyte Methodwise Result Report

Lab : 650

Lab Name : DR.KAUSHIK PATH LABS

Report Date : 23/05/2022

Cycle No : 220104

Sample No : 1

Sample Date : 26-04-2022

Absolute Z-Score Average - Across Rounds



Note : SDI with * marked are not considered for evaluation.

Comments :

Biochemistry, Glucose		N	Mean	SD	CV%	Excluded
	All Analyzer	291	64.88	6.46	9.96	8
Your Analyzer :	Agappe Mispa ACE	3	65.33	13.90	21.28	--
	Fuji Dri-Chem NX500/i	36	59.26	3.96	6.68	2
	Biosystems A15	29	65.06	5.57	8.56	2
	Roche cobas c 311	29	64.88	3.25	5.01	--
	Erba EM 200	25	70.95	7.08	9.98	1
	Fuji Dri-Chem 4000i	18	59.33	4.37	7.36	--
	ERBA XL-640	16	70.01	5.29	7.55	--
	Roche cobas c 111	16	65.63	6.68	10.17	--

Remarks: Interpretation of your reports

- If your SDI lies between +/- 2.0 SDI then your results are well within limits.
- If your SDI lies between +/-2.0 to 2.99 SDI then it is a warning alert flag.
- If your SDI is +/- 3.0 SDI or more then it is an action alert flag.

Interpretation when an analyte is reported for multiple samples in a Round:

- Reported on 2 samples:
 - Two out of two pass - Acceptable performance
 - One out of two pass - Review for random error & take action if appropriate
 - Both failed - Unacceptable performance, Review for systematic error
- Reported on 3 samples:
 - All pass - Acceptable performance
 - Two out of three pass - Review for random error & take action if appropriate
 - One out of three pass - Unacceptable performance, Review for systematic error
 - All failed - Unacceptable performance. Review for systematic error



Analyte Methodwise Result Report

Lab : 650

Cycle No : 220104

Lab Name : DR.KAUSHIK PATH LABS

Sample No : 1

Report Date : 23/05/2022

Sample Date : 26-04-2022

Biochemistry, HDL, mg/dl

Comparative Statistics

	N	Mean	SD	CV%	Excluded
All Methods	269	33.71	4.92	14.60	12
Selective Inhibition Method - (Your Method)	6	31.09	6.03	19.39	--
Agappe Mispa ACE - (Your Analyzer)	1	--	--	--	--

Your Result	38.50	SDI / z' Score	0.72
Assigned Value	34.82	Average SDI	0.75
SDPA	5.100	Uncertainty of AV	0.59
Standard Unit Result Val	38.50	%DEV	23.83

Note : # - Not evaluated / Bimodal distribution

X : SDI more than 4

Frequency Histogram

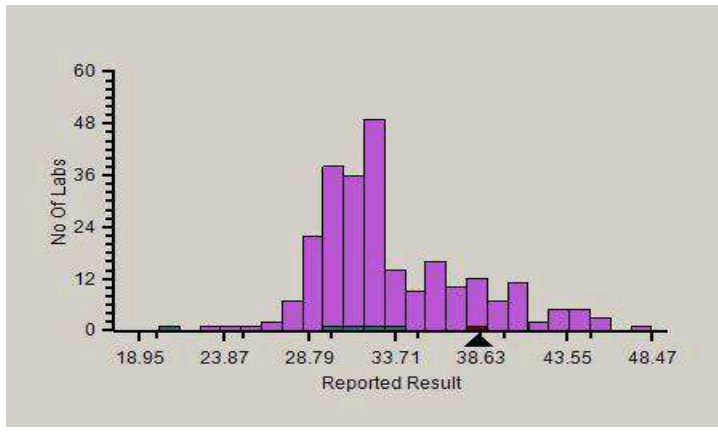

Z-Score Trend - Within Round

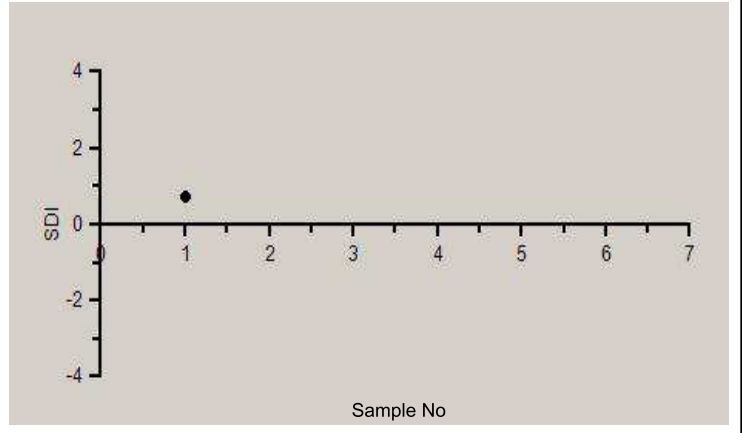

Frequency Histogram Your Method

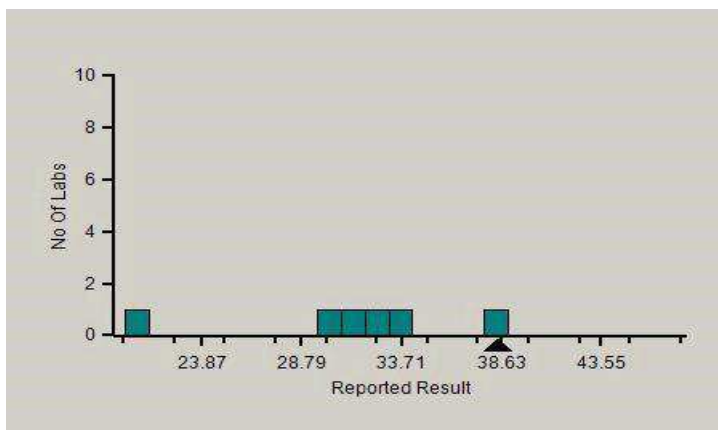

Frequency Histogram Your Analyzer

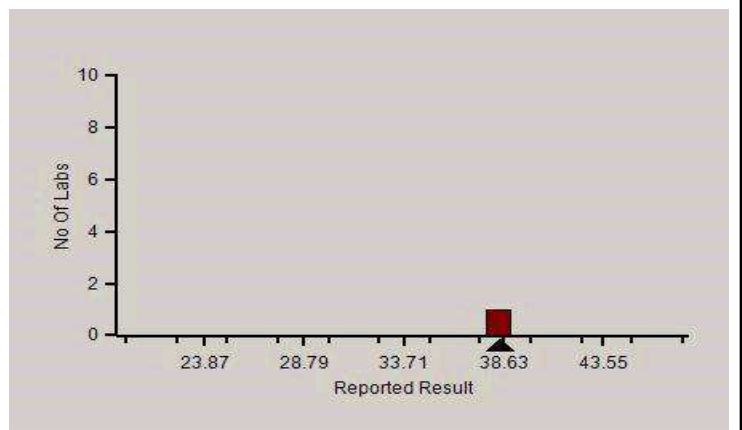

Analyte Methodwise Result Report

Lab : 650

Cycle No : 220104

Lab Name : DR.KAUSHIK PATH LABS

Sample No : 1

Report Date : 23/05/2022

Sample Date : 26-04-2022

Absolute Z-Score Average - Across Rounds



Note : SDI with * marked are not considered for evaluation.

Comments :

Biochemistry, HDL		N	Mean	SD	CV%	Excluded
	All Analyzer	269	33.71	4.92	14.60	12
Your Analyzer :	Agappe Mispa ACE	1	--	--	--	--
	Fuji Dri-Chem NX500/i	34	32.27	1.60	4.96	1
	Roche cobas c 311	29	29.96	1.43	4.79	--
	Biosystems A15	25	40.10	4.65	11.60	6
	Erba EM 200	25	35.50	4.48	12.61	1
	ERBA XL-640	16	34.94	2.89	8.27	--
	Fuji Dri-Chem 4000i	15	31.94	1.21	3.80	--
	Roche cobas c 111	15	30.91	2.73	8.82	--
	Roche cobas INTEGRA	12	29.64	1.32	4.44	--

Remarks: Interpretation of your reports

- If your SDI lies between +/- 2.0 SDI then your results are well within limits.
- If your SDI lies between +/-2.0 to 2.99 SDI then it is a warning alert flag.
- If your SDI is +/- 3.0 SDI or more then it is an action alert flag.

Interpretation when an analyte is reported for multiple samples in a Round:

- Reported on 2 samples:
 - Two out of two pass - Acceptable performance
 - One out of two pass - Review for random error & take action if appropriate
 - Both failed - Unacceptable performance, Review for systematic error
- Reported on 3 samples:
 - All pass - Acceptable performance
 - Two out of three pass - Review for random error & take action if appropriate
 - One out of three pass - Unacceptable performance, Review for systematic error
 - All failed - Unacceptable performance. Review for systematic error



Analyte Methodwise Result Report

Lab : 650

Cycle No : 220104

Lab Name : DR.KAUSHIK PATH LABS

Sample No : 1

Report Date : 23/05/2022

Sample Date : 26-04-2022

Biochemistry, LDL, mg/dl

Comparative Statistics

	N	Mean	SD	CV%	Excluded
All Methods	98	81.90	7.90	9.65	4
Calculated - (Your Method)	35	83.03	6.29	7.58	3
Agappe Mispa ACE - (Your Analyzer)	1	--	--	--	--

Your Result	83.50	SDI / z' Score	0.44
Assigned Value	80.21	Average SDI	0.55
SDPA	7.500	Uncertainty of AV	0.82
Standard Unit Result Val	83.50	%DEV	0.57

Note : # - Not evaluated / Bimodal distribution

X : SDI more than 4

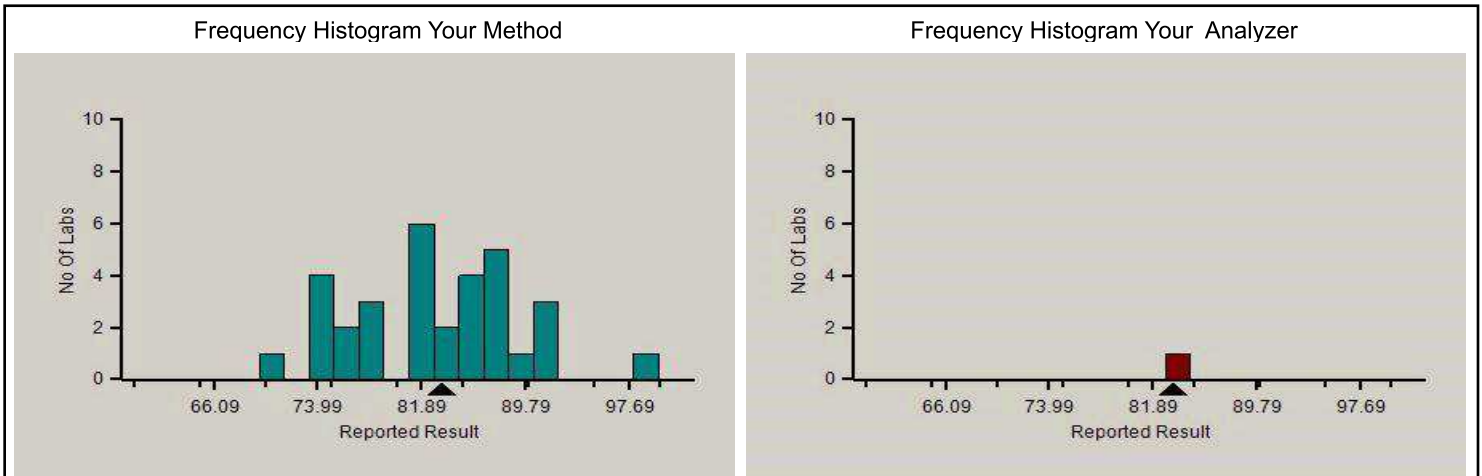
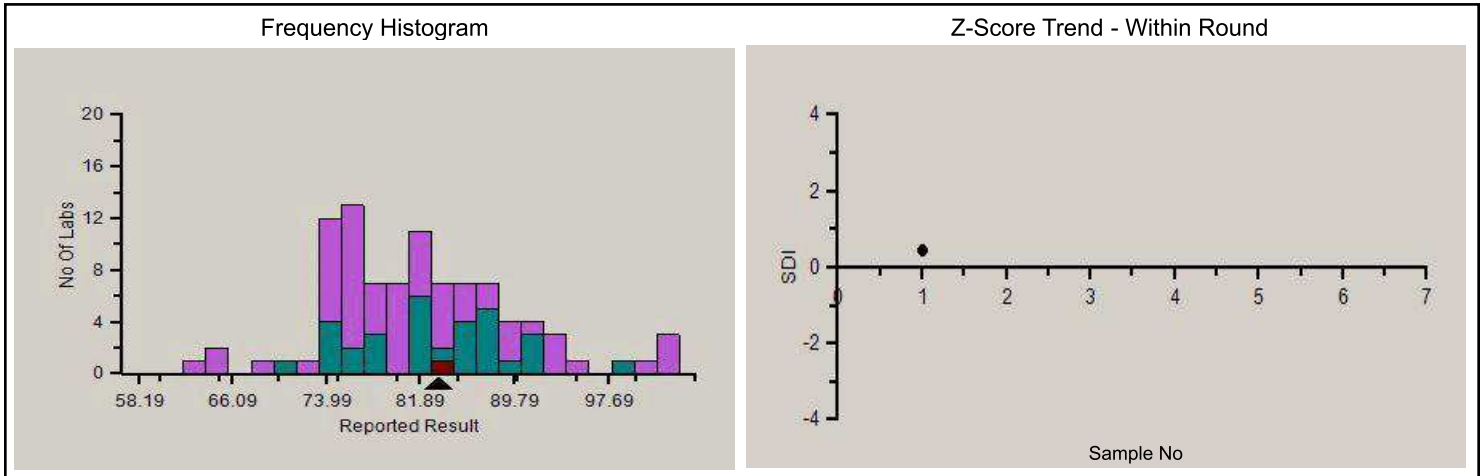

Analyte Methodwise Result Report

Lab : 650

Lab Name : DR.KAUSHIK PATH LABS

Report Date : 23/05/2022

Cycle No : 220104

Sample No : 1

Sample Date : 26-04-2022

Absolute Z-Score Average - Across Rounds



Note : SDI with * marked are not considered for evaluation.

Comments :

Biochemistry, LDL		N	Mean	SD	CV%	Excluded
	All Analyzer	98	81.90	7.90	9.65	4
Your Analyzer :	Agappe Mispa ACE	1	--	--	--	--
	Roche cobas c 311	21	81.29	5.01	6.16	1
	Erba EM 200	10	84.06	8.54	10.16	1
	ERBA XL-640	8	83.21	10.24	12.30	1
	Roche cobas 6000	8	77.41	2.42	3.13	--
	Roche cobas INTEGRA	8	82.22	6.30	7.67	--
	Horiba ABX Pentra C200	5	69.31	5.50	7.94	--
	Roche cobas 8000	5	76.51	2.11	2.76	--
	Roche cobas c 111	5	80.63	4.59	5.69	--

Remarks: Interpretation of your reports

- a) If your SDI lies between +/- 2.0 SDI then your results are well within limits.
- b) If your SDI lies between +/-2.0 to 2.99 SDI then it is a warning alert flag.
- c) If your SDI is +/- 3.0 SDI or more then it is an action alert flag.

Interpretation when an analyte is reported for multiple samples in a Round:

- a) Reported on 2 samples:
 - Two out of two pass - Acceptable performance
 - One out of two pass - Review for random error & take action if appropriate
 - Both failed - Unacceptable performance, Review for systematic error
- b) Reported on 3 samples:
 - All pass - Acceptable performance
 - Two out of three pass - Review for random error & take action if appropriate
 - One out of three pass - Unacceptable performance, Review for systematic error
 - All failed - Unacceptable performance. Review for systematic error



Analyte Methodwise Result Report

Lab : 650

Cycle No : 220104

Lab Name : DR.KAUSHIK PATH LABS

Sample No : 1

Report Date : 23/05/2022

Sample Date : 26-04-2022

Biochemistry, Potassium, mmol/L

Comparative Statistics

	N	Mean	SD	CV%	Excluded
All Methods	221	3.82	0.17	4.55	5
ISE direct - (Your Method)	160	3.80	0.18	4.68	3
Acculite II - (Your Analyzer)	1	--	--	--	--

Evaluation Based On - Method wise Peer Grouping

Your Result	3.95	SDI / z' Score	0.64
Assigned Value	3.81	Average SDI	0.16
SDPA	0.220	Uncertainty of AV	0.02
Standard Unit Result Val	3.95	%DEV	3.95

Note : # - Not evaluated / Bimodal distribution

X : SDI more than 4

Frequency Histogram

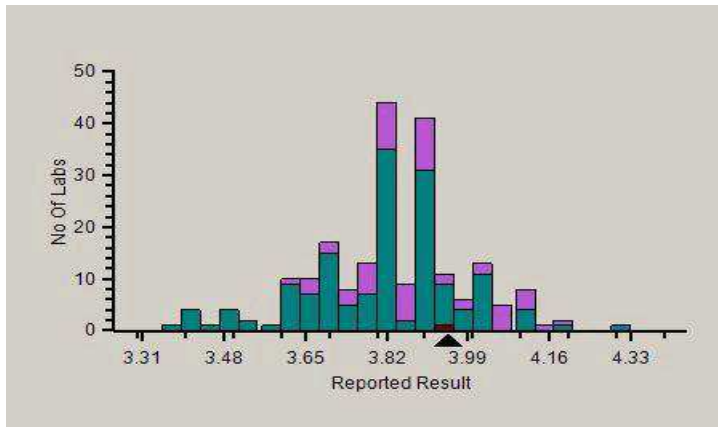

Z-Score Trend - Within Round

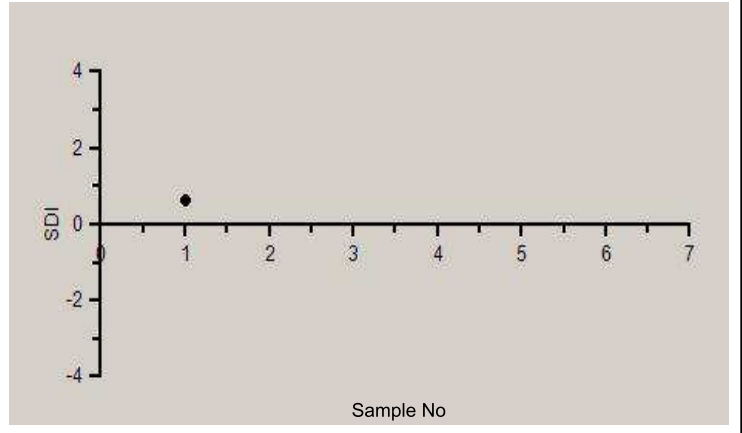

Frequency Histogram Your Method

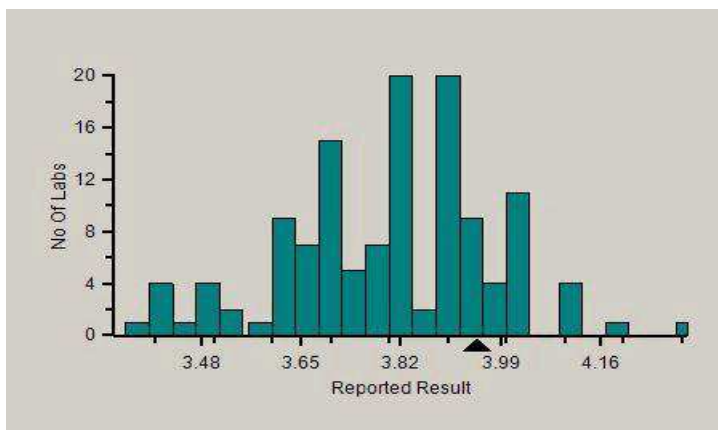

Frequency Histogram Your Analyzer

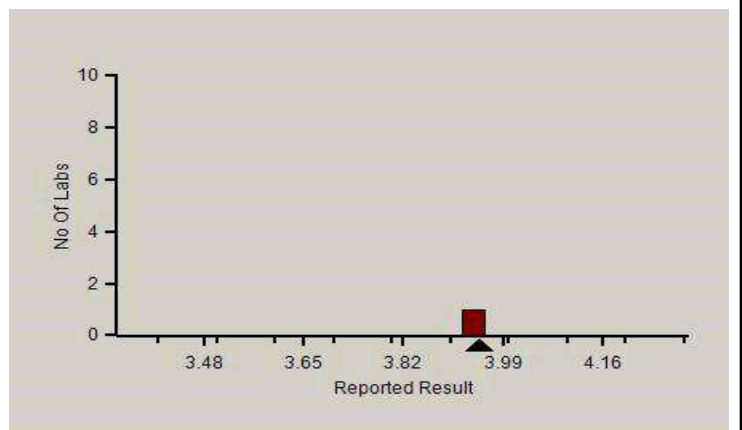

Analyte Methodwise Result Report

Lab : 650

Cycle No : 220104

Lab Name : DR.KAUSHIK PATH LABS

Sample No : 1

Report Date : 23/05/2022

Sample Date : 26-04-2022

Absolute Z-Score Average - Across Rounds



Note : SDI with * marked are not considered for evaluation.

Comments :

Biochemistry, Potassium		N	Mean	SD	CV%	Excluded
	All Analyzer	221	3.82	0.17	4.55	5
Your Analyzer :	Acculite II	1	--	--	--	--
	Fuji Dri-Chem NX500/i	41	3.80	0.14	3.61	1
	Roche cobas c 311	20	3.89	0.15	3.75	--
	Fuji Dri-Chem 4000i	18	3.79	0.16	4.11	1
	Roche AVL 9180	18	3.90	0.17	4.43	1
	EasyLyte	10	3.73	0.19	5.12	--
	BeneSphera Electrolyte Analyzer	10	3.73	0.20	5.26	2
	Bene Sphera C73	8	3.83	0.14	3.68	--
	Roche cobas 6000	7	3.92	0.08	1.94	--

Remarks: Interpretation of your reports

- If your SDI lies between +/- 2.0 SDI then your results are well within limits.
- If your SDI lies between +/-2.0 to 2.99 SDI then it is a warning alert flag.
- If your SDI is +/- 3.0 SDI or more then it is an action alert flag.

Interpretation when an analyte is reported for multiple samples in a Round:

- Reported on 2 samples:
 - Two out of two pass - Acceptable performance
 - One out of two pass - Review for random error & take action if appropriate
 - Both failed - Unacceptable performance, Review for systematic error
- Reported on 3 samples:
 - All pass - Acceptable performance
 - Two out of three pass - Review for random error & take action if appropriate
 - One out of three pass - Unacceptable performance, Review for systematic error
 - All failed - Unacceptable performance. Review for systematic error



Analyte Methodwise Result Report

Lab : 650

Cycle No : 220104

Lab Name : DR.KAUSHIK PATH LABS

Sample No : 1

Report Date : 23/05/2022

Sample Date : 26-04-2022

Biochemistry, Sodium, mmol/L

Comparative Statistics

	N	Mean	SD	CV%	Excluded
All Methods	220	128.41	4.00	3.12	7
ISE direct - (Your Method)	158	128.31	3.73	2.90	5
Acculite II - (Your Analyzer)	1	--	--	--	--

Evaluation Based On - Method wise Peer Grouping

Your Result	132.60	SDI / z' Score	0.69
Assigned Value	128.52	Average SDI	0.69
SDPA	5.900	Uncertainty of AV	0.30
Standard Unit Result Val	132.60	%DEV	3.34

Note : # - Not evaluated / Bimodal distribution

X : SDI more than 4

Frequency Histogram

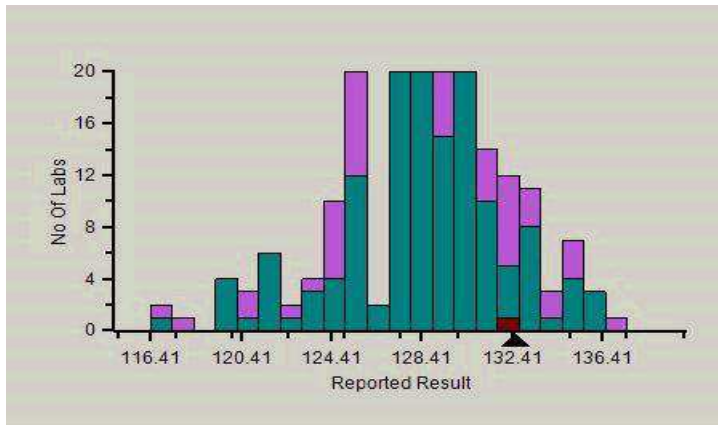

Z-Score Trend - Within Round

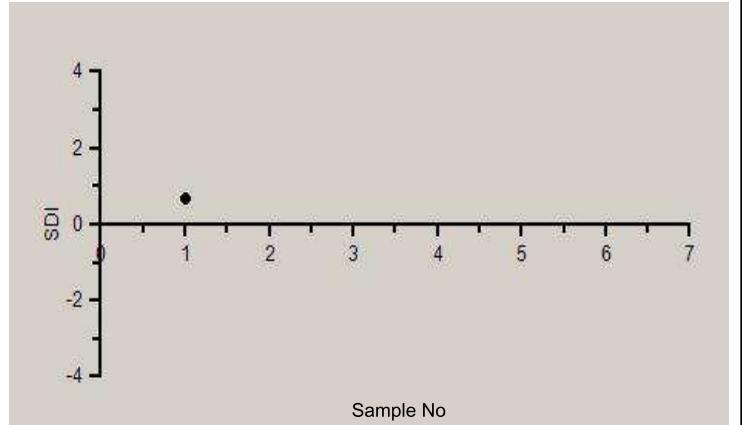

Frequency Histogram Your Method

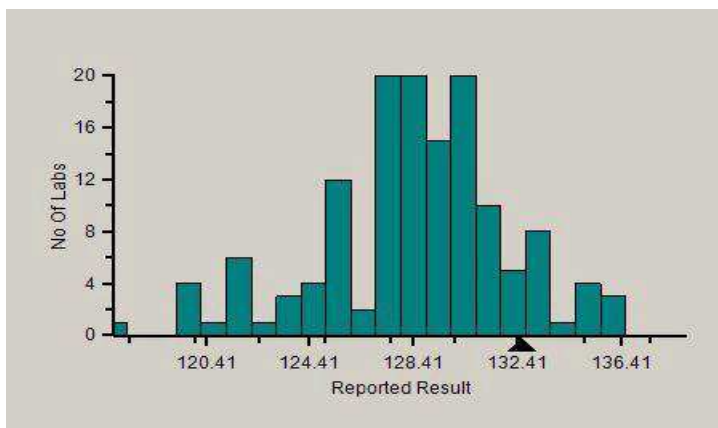

Frequency Histogram Your Analyzer

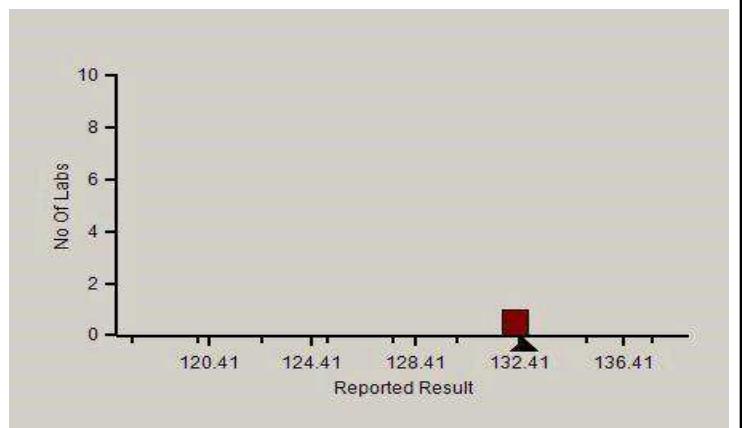

Analyte Methodwise Result Report

Lab : 650

Cycle No : 220104

Lab Name : DR.KAUSHIK PATH LABS

Sample No : 1

Report Date : 23/05/2022

Sample Date : 26-04-2022

Absolute Z-Score Average - Across Rounds



Note : SDI with * marked are not considered for evaluation.

Comments :

Biochemistry, Sodium		N	Mean	SD	CV%	Excluded
	All Analyzer	220	128.41	4.00	3.12	7
Your Analyzer :	Acculite II	1	--	--	--	--
	Fuji Dri-Chem NX500/i	42	128.18	2.81	2.19	2
	Roche cobas c 311	20	128.30	3.96	3.09	--
	Fuji Dri-Chem 4000i	17	129.25	3.92	3.04	1
	Roche AVL 9180	17	128.21	2.05	1.60	1
	EasyLyte	11	127.68	5.36	4.20	--
	BeneSphera Electrolyte Analyzer	10	127.20	6.69	5.26	--
	Bene Sphera C73	8	131.26	3.64	2.78	--
	Roche cobas 6000	7	128.29	1.89	1.47	--

Remarks: Interpretation of your reports

- If your SDI lies between +/- 2.0 SDI then your results are well within limits.
- If your SDI lies between +/-2.0 to 2.99 SDI then it is a warning alert flag.
- If your SDI is +/- 3.0 SDI or more then it is an action alert flag.

Interpretation when an analyte is reported for multiple samples in a Round:

- Reported on 2 samples:
 - Two out of two pass - Acceptable performance
 - One out of two pass - Review for random error & take action if appropriate
 - Both failed - Unacceptable performance, Review for systematic error
- Reported on 3 samples:
 - All pass - Acceptable performance
 - Two out of three pass - Review for random error & take action if appropriate
 - One out of three pass - Unacceptable performance, Review for systematic error
 - All failed - Unacceptable performance. Review for systematic error



Analyte Methodwise Result Report

Lab : 650

Cycle No : 220104

Lab Name : DR.KAUSHIK PATH LABS

Sample No : 1

Report Date : 23/05/2022

Sample Date : 26-04-2022

Biochemistry, Total Protein, g/dL

Comparative Statistics

	N	Mean	SD	CV%	Excluded
All Methods	283	6.34	0.45	7.16	13
Modified Biuret end point - (Your Method)	9	6.57	0.51	7.69	--
Agappe Mispa ACE - (Your Analyzer)	3	6.16	0.66	10.71	--

Evaluation Based On - Equipment wise Peer Grouping

Your Result	6.89	SDI / z-Score	0.40
Assigned Value	6.63	Average SDI	0.32
SDPA	0.655	Uncertainty of AV	0.18
Standard Unit Result Val	6.89	%DEV	4.89

Note : # - Not evaluated / Bimodal distribution

X : SDI more than 4

Frequency Histogram

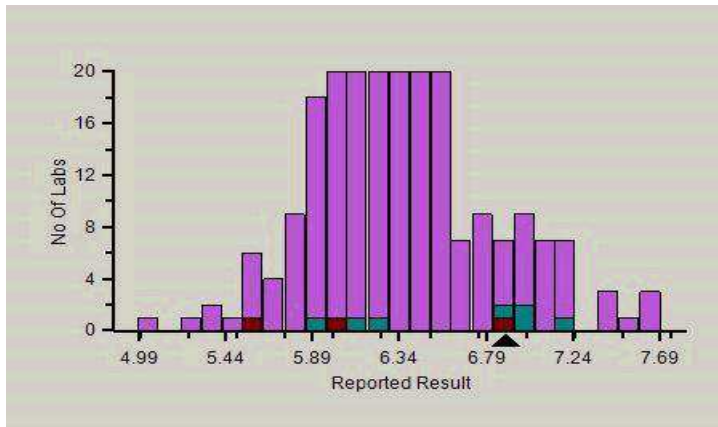

Z-Score Trend - Within Round

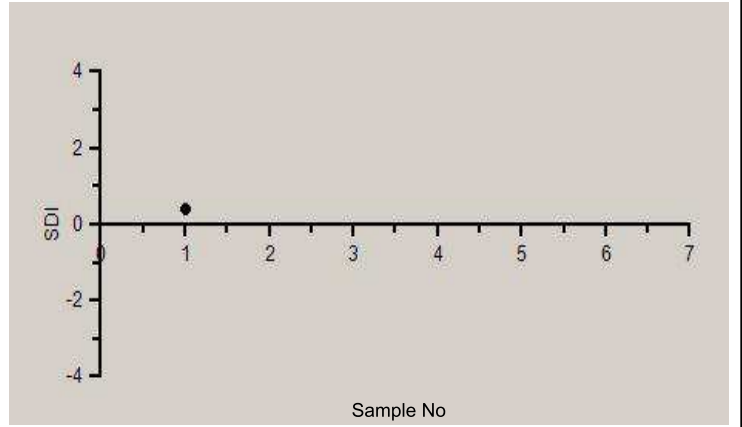

Frequency Histogram Your Method

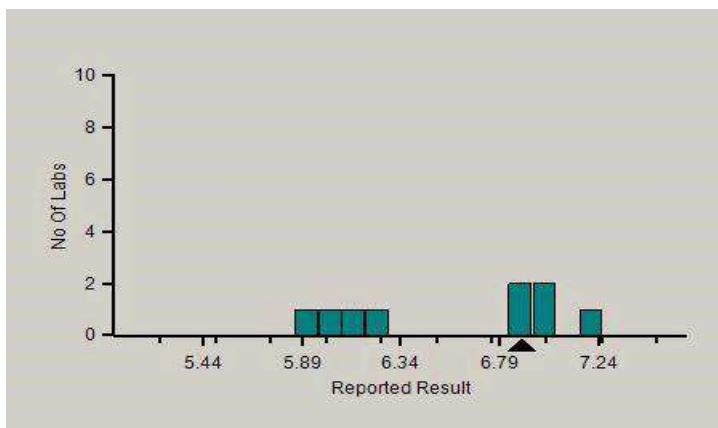

Frequency Histogram Your Analyzer

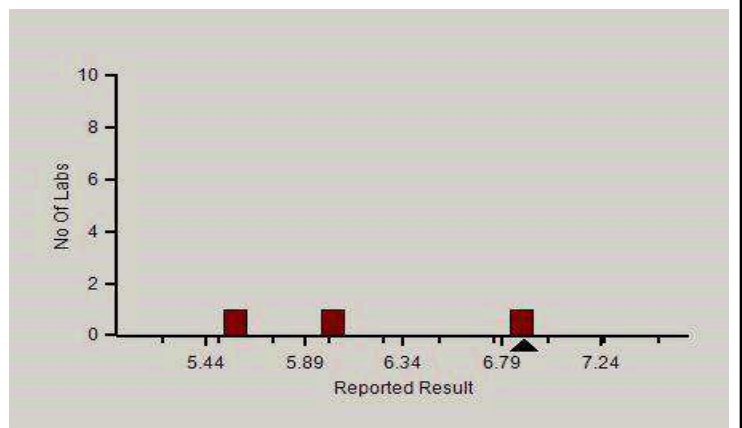

Analyte Methodwise Result Report

Lab : 650

Lab Name : DR.KAUSHIK PATH LABS

Report Date : 23/05/2022

Cycle No : 220104

Sample No : 1

Sample Date : 26-04-2022

Absolute Z-Score Average - Across Rounds

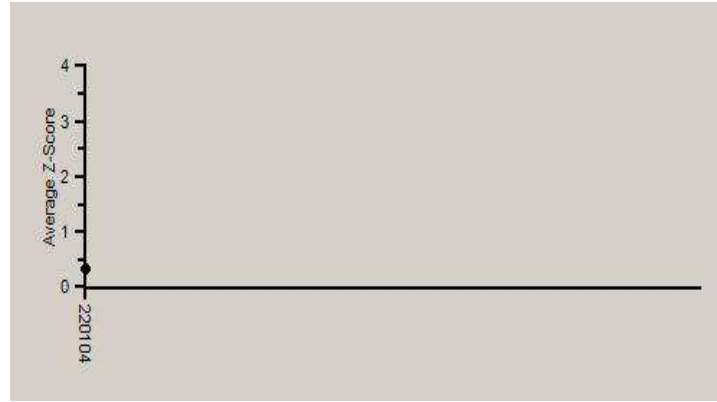

Note : SDI with * marked are not considered for evaluation.

Comments :

Biochemistry, Total Protein		N	Mean	SD	CV%	Excluded
	All Analyzer	283	6.34	0.45	7.16	13
Your Analyzer :	Agappe Mispa ACE	3	6.16	0.66	10.71	--
	Fuji Dri-Chem NX500/i	36	6.42	0.19	2.98	2
	Biosystems A15	29	6.36	0.36	5.58	4
	Roche cobas c 311	29	6.10	0.15	2.38	--
	Erba EM 200	24	6.70	0.50	7.45	3
	Fuji Dri-Chem 4000i	17	6.28	0.31	4.92	--
	ERBA XL-640	16	6.72	0.41	6.16	1
	Roche cobas c 111	16	6.00	0.46	7.67	--

Remarks: Interpretation of your reports

- If your SDI lies between +/- 2.0 SDI then your results are well within limits.
- If your SDI lies between +/-2.0 to 2.99 SDI then it is a warning alert flag.
- If your SDI is +/- 3.0 SDI or more then it is an action alert flag.

Interpretation when an analyte is reported for multiple samples in a Round:

- Reported on 2 samples:
 - Two out of two pass - Acceptable performance
 - One out of two pass - Review for random error & take action if appropriate
 - Both failed - Unacceptable performance, Review for systematic error
- Reported on 3 samples:
 - All pass - Acceptable performance
 - Two out of three pass - Review for random error & take action if appropriate
 - One out of three pass - Unacceptable performance, Review for systematic error
 - All failed - Unacceptable performance. Review for systematic error



Analyte Methodwise Result Report

Lab : 650

Cycle No : 220104

Lab Name : DR.KAUSHIK PATH LABS

Sample No : 1

Report Date : 23/05/2022

Sample Date : 26-04-2022

Biochemistry, Triglycerides, mg/dl

Comparative Statistics

	N	Mean	SD	CV%	Excluded
All Methods	282	119.69	12.99	10.85	9
GPO-TOPS - (Your Method)	6	113.62	15.24	13.41	1
Agappe Mispa ACE - (Your Analyzer)	3	116.27	14.95	12.86	--

Your Result	133.40	SDI / z' Score	1.03
Assigned Value	124.58	Average SDI	1.17
SDPA	8.600	Uncertainty of AV	0.91
Standard Unit Result Val	133.40	%DEV	17.41

Note : # - Not evaluated / Bimodal distribution

X : SDI more than 4

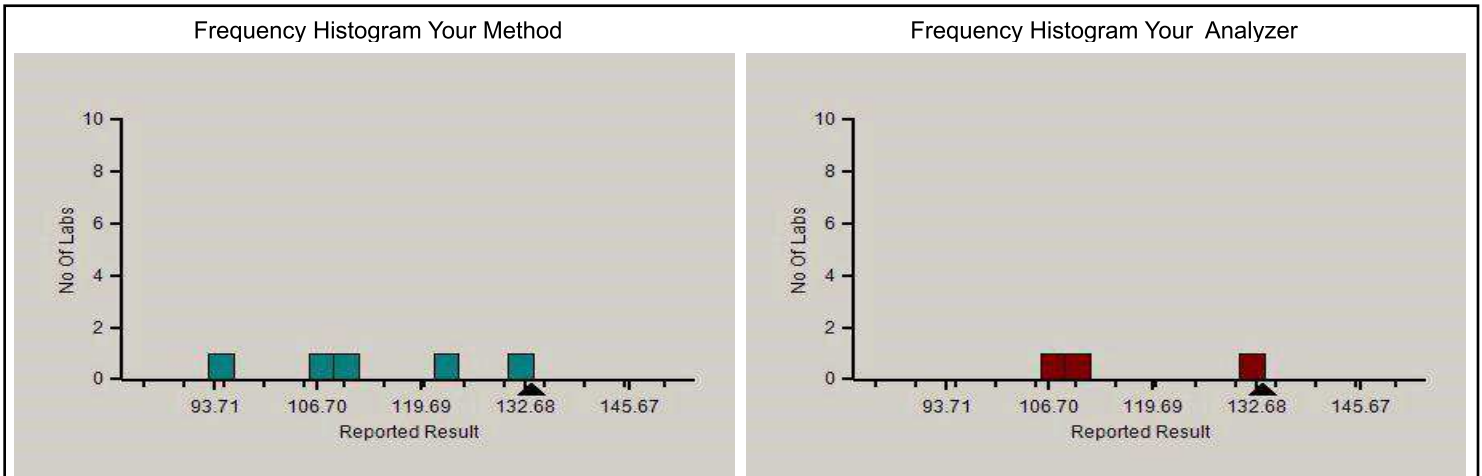
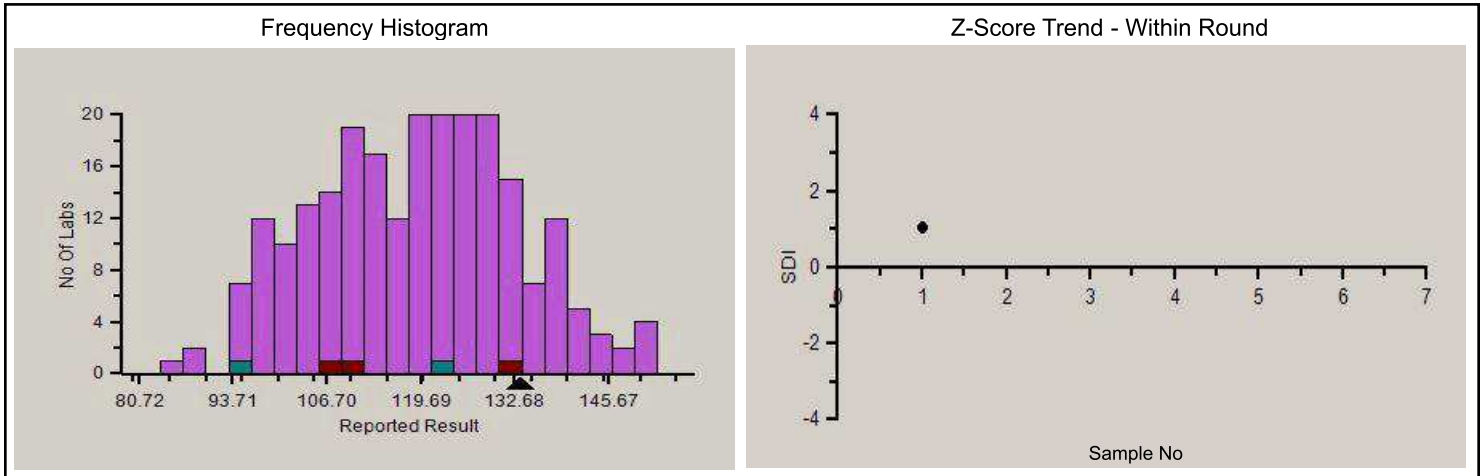

Analyte Methodwise Result Report

Lab : 650

Lab Name : DR.KAUSHIK PATH LABS

Report Date : 23/05/2022

Cycle No : 220104

Sample No : 1

Sample Date : 26-04-2022

Absolute Z-Score Average - Across Rounds



Note : SDI with * marked are not considered for evaluation.

Comments :

Biochemistry, Triglycerides		N	Mean	SD	CV%	Excluded
	All Analyzer	282	119.69	12.99	10.85	9
Your Analyzer :	Agappe Mispa ACE	3	116.27	14.95	12.86	--
	Fuji Dri-Chem NX500/i	35	127.96	9.24	7.22	1
	Biosystems A15	29	111.43	15.49	13.90	2
	Roche cobas c 311	28	125.02	7.28	5.82	--
	Erba EM 200	24	106.75	11.91	11.15	1
	ERBA XL-640	16	104.94	7.18	6.84	--
	Fuji Dri-Chem 4000i	16	123.56	7.87	6.37	--
	Roche cobas c 111	16	127.67	7.72	6.05	--

Remarks: Interpretation of your reports

- If your SDI lies between +/- 2.0 SDI then your results are well within limits.
- If your SDI lies between +/-2.0 to 2.99 SDI then it is a warning alert flag.
- If your SDI is +/- 3.0 SDI or more then it is an action alert flag.

Interpretation when an analyte is reported for multiple samples in a Round:

- Reported on 2 samples:
 - Two out of two pass - Acceptable performance
 - One out of two pass - Review for random error & take action if appropriate
 - Both failed - Unacceptable performance, Review for systematic error
- Reported on 3 samples:
 - All pass - Acceptable performance
 - Two out of three pass - Review for random error & take action if appropriate
 - One out of three pass - Unacceptable performance, Review for systematic error
 - All failed - Unacceptable performance. Review for systematic error



Analyte Methodwise Result Report

Lab : 650

Cycle No : 220104

Lab Name : DR.KAUSHIK PATH LABS

Sample No : 1

Report Date : 23/05/2022

Sample Date : 26-04-2022

Biochemistry, Urea, mg/dl

Comparative Statistics

	N	Mean	SD	CV%	Excluded
All Methods	290	20.77	2.20	10.60	19
Urease, UV - (Your Method)	53	20.67	2.60	12.55	2
Agappe Mispa ACE - (Your Analyzer)	3	21.50	3.31	15.37	--

Your Result	24.70	SDI / z' Score	2.26
Assigned Value	20.86	Average SDI	1.60
SDPA	1.700	Uncertainty of AV	0.17
Standard Unit Result Val	24.70	%DEV	19.49

Note : # - Not evaluated / Bimodal distribution

X : SDI more than 4

Frequency Histogram

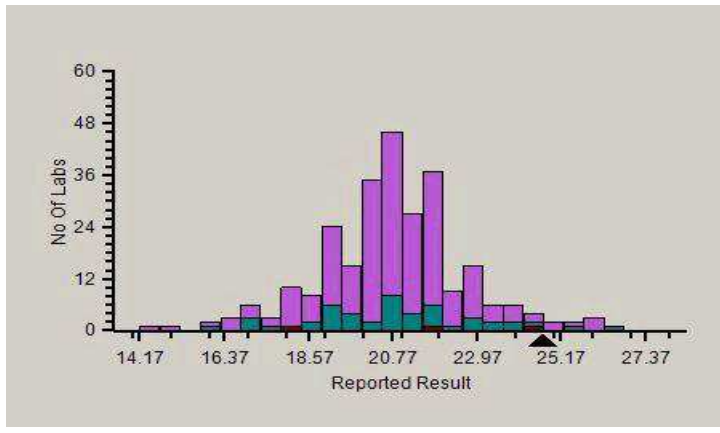

Z-Score Trend - Within Round

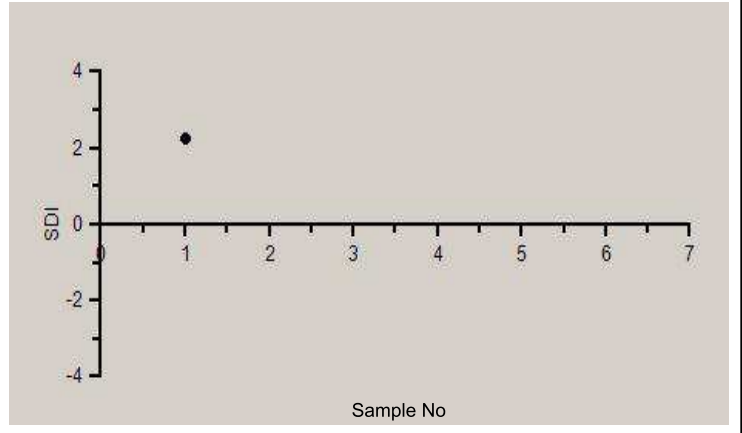

Frequency Histogram Your Method

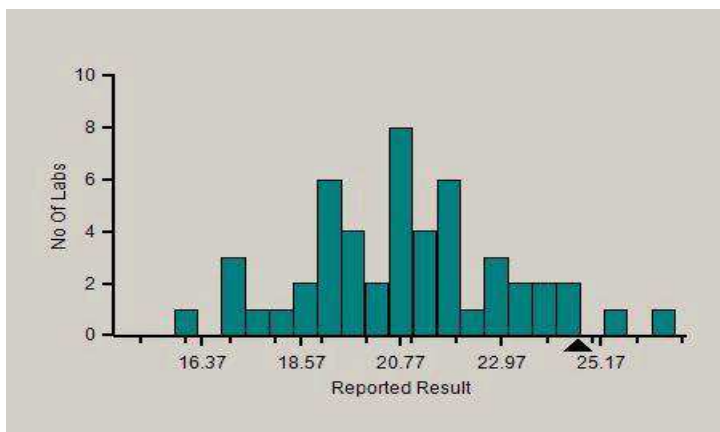

Frequency Histogram Your Analyzer

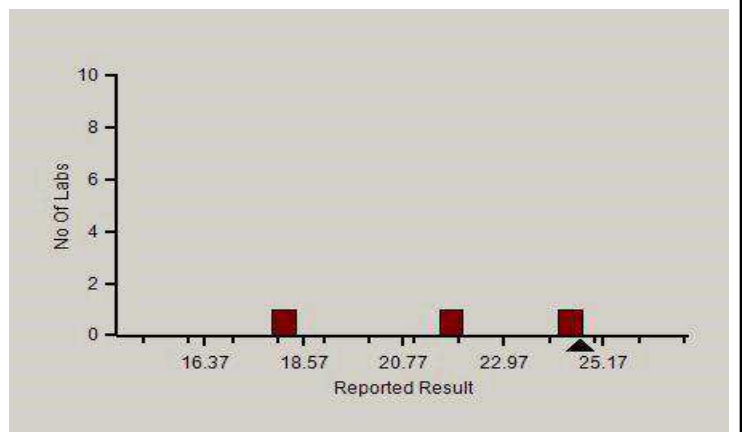

Analyte Methodwise Result Report

Lab : 650

Lab Name : DR.KAUSHIK PATH LABS

Report Date : 23/05/2022

Cycle No : 220104

Sample No : 1

Sample Date : 26-04-2022

Absolute Z-Score Average - Across Rounds

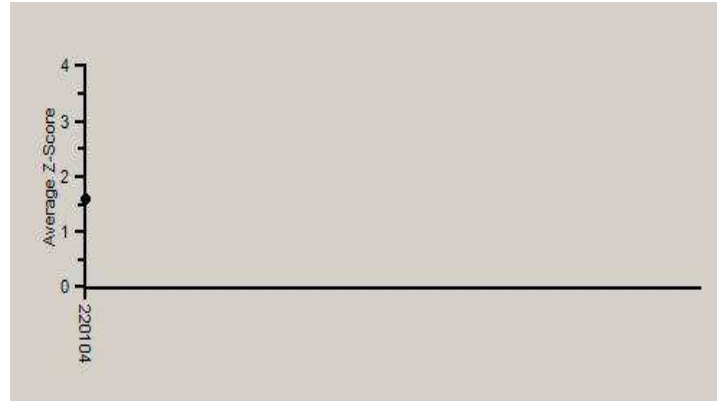

Note : SDI with * marked are not considered for evaluation.

Comments :

Biochemistry, Urea		N	Mean	SD	CV%	Excluded
	All Analyzer	290	20.77	2.20	10.60	19
Your Analyzer :	Agappe Mispa ACE	3	21.50	3.31	15.37	--
	Fuji Dri-Chem NX500/i	37	20.81	1.21	5.79	7
	Biosystems A15	29	18.70	2.44	13.06	3
	Roche cobas c 311	29	21.22	1.09	5.15	--
	Erba EM 200	25	22.52	1.71	7.57	1
	Fuji Dri-Chem 4000i	17	20.81	1.09	5.22	1
	ERBA XL-640	16	20.04	1.43	7.11	--
	Roche cobas c 111	16	20.26	1.46	7.20	--

Remarks: Interpretation of your reports

- If your SDI lies between +/- 2.0 SDI then your results are well within limits.
- If your SDI lies between +/-2.0 to 2.99 SDI then it is a warning alert flag.
- If your SDI is +/- 3.0 SDI or more then it is an action alert flag.

Interpretation when an analyte is reported for multiple samples in a Round:

- Reported on 2 samples:
 - Two out of two pass - Acceptable performance
 - One out of two pass - Review for random error & take action if appropriate
 - Both failed - Unacceptable performance, Review for systematic error
- Reported on 3 samples:
 - All pass - Acceptable performance
 - Two out of three pass - Review for random error & take action if appropriate
 - One out of three pass - Unacceptable performance, Review for systematic error
 - All failed - Unacceptable performance. Review for systematic error



Analyte Methodwise Result Report

Lab : 650

Cycle No : 220104

Lab Name : DR.KAUSHIK PATH LABS

Sample No : 1

Report Date : 23/05/2022

Sample Date : 26-04-2022

Biochemistry, Uric Acid, mg/dl

Comparative Statistics

	N	Mean	SD	CV%	Excluded
All Methods	288	4.26	0.60	14.08	13
Uricase - POD - (Your Method)	37	4.72	0.99	20.91	1
Agappe Mispa ACE - (Your Analyzer)	3	4.63	0.60	13.02	--

Evaluation Based On - Equipment wise Peer Grouping

Your Result	5.20	SDI / z' Score	2.38
Assigned Value	3.97	Average SDI	2.62
SDPA	0.520	Uncertainty of AV	0.04
Standard Unit Result Val	5.20	%DEV	10.26

Note : # - Not evaluated / Bimodal distribution

X : SDI more than 4

Frequency Histogram

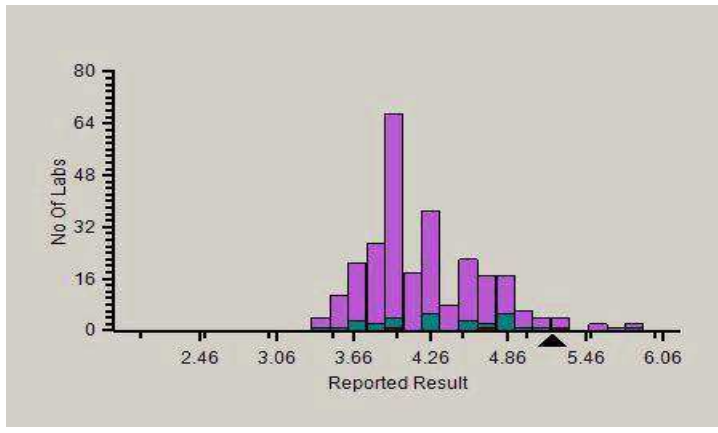

Z-Score Trend - Within Round

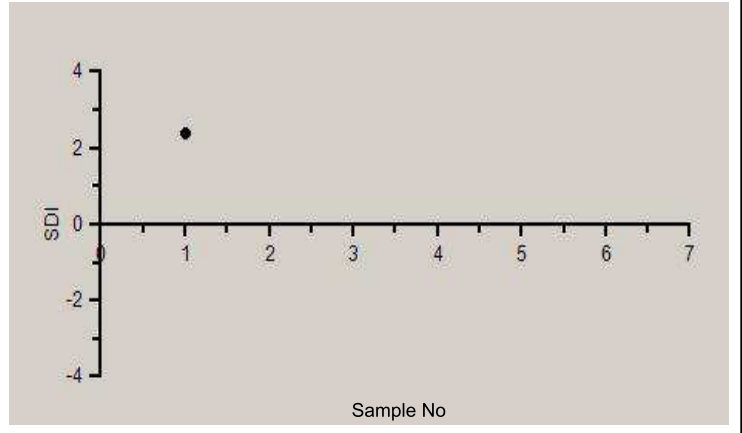

Frequency Histogram Your Method

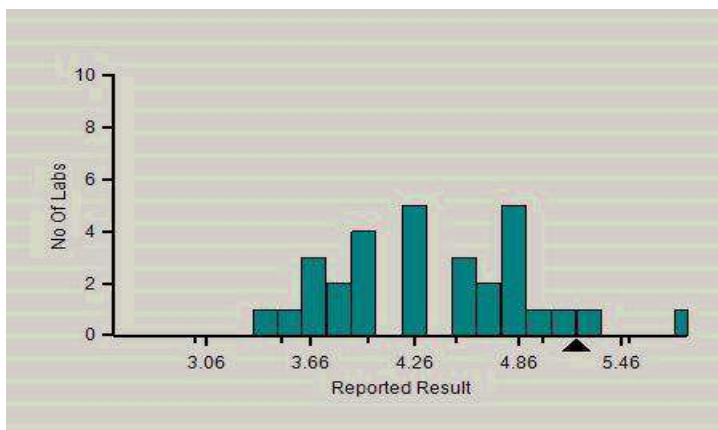

Frequency Histogram Your Analyzer

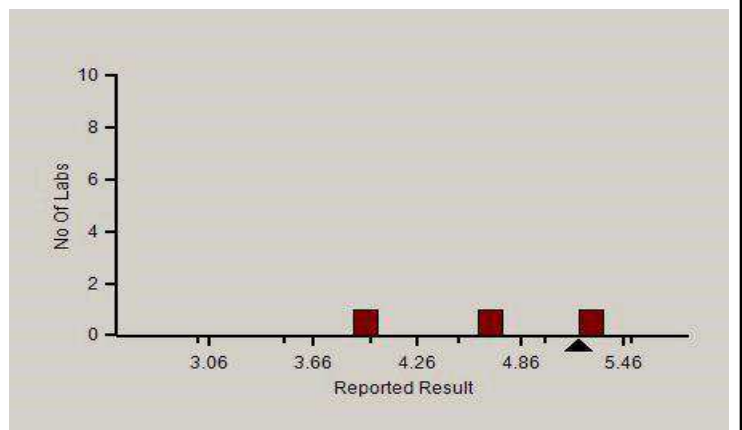

Analyte Methodwise Result Report

Lab : 650

Lab Name : DR.KAUSHIK PATH LABS

Report Date : 23/05/2022

Cycle No : 220104

Sample No : 1

Sample Date : 26-04-2022

Absolute Z-Score Average - Across Rounds



Note : SDI with * marked are not considered for evaluation.

Comments :

Biochemistry, Uric Acid		N	Mean	SD	CV%	Excluded
	All Analyzer	288	4.26	0.60	14.08	13
Your Analyzer :	Agappe Mispa ACE	3	4.63	0.60	13.02	--
	Fuji Dri-Chem NX500/i	38	4.12	0.21	4.97	2
	Biosystems A15	29	4.71	0.27	5.71	3
	Roche cobas c 311	27	3.82	0.14	3.67	--
	Erba EM 200	24	4.68	0.49	10.38	1
	Fuji Dri-Chem 4000i	20	4.07	0.26	6.35	1
	ERBA XL-640	16	4.58	0.27	5.99	--
	Roche cobas c 111	15	3.82	0.23	5.91	1

Remarks: Interpretation of your reports

- If your SDI lies between +/- 2.0 SDI then your results are well within limits.
- If your SDI lies between +/-2.0 to 2.99 SDI then it is a warning alert flag.
- If your SDI is +/- 3.0 SDI or more then it is an action alert flag.

Interpretation when an analyte is reported for multiple samples in a Round:

- Reported on 2 samples:
 - Two out of two pass - Acceptable performance
 - One out of two pass - Review for random error & take action if appropriate
 - Both failed - Unacceptable performance, Review for systematic error
- Reported on 3 samples:
 - All pass - Acceptable performance
 - Two out of three pass - Review for random error & take action if appropriate
 - One out of three pass - Unacceptable performance, Review for systematic error
 - All failed - Unacceptable performance. Review for systematic error

Dr Puneet Kumar Nigam

Dr Puneet Kumar Nigam
PT coordinator & Technical Manager, MHL EQAS

Unit No. 409-416,
Commercial Building, 1A

