

KT 6610

CUSTOMER NAME : SHREE DIAGNOSTICS CENTRE - KALYAN

CALIBRATOR	
Lot No.	PLUS0922
Exp.Date	05/10/2022
Analysis Mode	Whole Blood
Analyzer	S/N : 082052500943
Calibration Date	12/09/2022

	Selected	WBC 10 ⁹ /L	RBC 10 ¹² /L	HGB g/dl	MCV fl	PLT 10 ⁹ /L
Target		9.36	4.50	13.20	93.40	229.00
1	No	8.45	4.14	13.00	87.80	214.00
2	Yes	8.68	4.15	12.90	88.00	230.00
3	Yes	8.36	4.20	13.00	87.60	231.00
4	Yes	8.57	4.25	13.10	87.70	229.00
5	Yes	8.61	4.22	13.10	87.70	220.00
6	Yes	8.65	4.32	13.20	87.50	226.00
7	Yes	8.22	4.35	12.80	87.50	242.00
8	Yes	8.24	4.38	12.80	87.60	234.00
9	Yes	8.33	4.37	12.80	87.70	231.00
10	Yes	8.44	4.43	12.80	87.60	230.00
11	Yes	8.44	4.42	12.80	87.90	229.00

DIFF-Mean	8.57	4.23	13.10	87.70	227.00
DIFF-CV(%)	1.50	1.50	9.00	0.20	2.00
CBC-Mean	8.33	4.39	12.80	87.70	233.00
CBC-CV(%)	1.30	0.80	-	0.20	2.30
New Cal.Factor(%)	109.22	106.38	100.76	106.50	100.88
Transfer Factor(%)	102.88	96.36	102.34	100.00	97.42



Handwritten Signature
QUALITY MANAGER



SHREE DIAGNOSTIC CENTRE

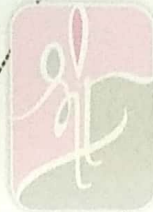

FULLY
COMPUTERISED
PATHOLOGICAL
LABORATORY

Atul S. Vadhavkar
B.Sc. (Micro), D.M.L.T.

2

Time : 8.00 am to 8.00 pm • Sunday - 8.00 to 12.00 noon

SHREE HOSPITAL, Ganesh Baug,
Murbad Road, Kalyan (W). Phone : 9769214271, 2201446

Instrument :- GENRUI - KT - 6610
Calibration Details of calibrator

Date :- 12/09/22

Calibrator

Lot No.: PLUS0922
Exp.Date: 05/10/2022
Analysis Mode: Whole Blood
Analyzer SN: 0820525200943
Calibration Date: 12/09/2022



	WBC	RBC	HGB	MCV	PLT
Mean	8.57	4.23	13.1	87.7	227
DirF-CV(%)	1.5	1.5	0.9	0.2	2.0
CBC-Mean	8.33	4.39	12.8	87.7	233
CBC-CV(%)	1.3	0.8	0.0	0.2	2.3
New Cal. Factor(%)	109.22	106.38	100.76	106.50	100.88
Transfer Factor(%)	102.88	96.36	102.34	100.00	97.42



Target	Selected	WBC	RBC	HGB	MCV	PLT
		9.36	4.50	13.2	93.4	229
1	No	8.45	4.14	13.0	87.8	214
2	Yes	8.68	4.15	12.9	88.0	230
3	Yes	8.36	4.20	13.0	87.6	231
4	Yes	8.57	4.25	13.1	87.7	229
5	Yes	8.61	4.22	13.1	87.7	220
6	Yes	8.65	4.32	13.2	87.5	226
7	Yes	8.22	4.35	12.8	87.5	242
8	Yes	8.24	4.38	12.8	87.6	234
9	Yes	8.33	4.37	12.8	87.7	231
10	Yes	8.44	4.43	12.8	87.6	230
11	Yes	8.44	4.42	12.8	87.9	229
12						



M. T. Phatak
CHECK BY

[Signature]
QUALITY MANAGER

MR. MAX RAND THAKUR
Application person
sign

Atul S. Vadhavkar
B.Sc. (Micro), D.M.L.T.

Dr. A. J. Ranadive
M.D. (Pathology)

CBC-CAL PLUS

for Genrui
HEMATOLOGY CALIBRATOR

CALIBRATOR

Assay values and ranges provided by Genrui

LOT PLUS0922
2022/10/05

Instrument	Parameter	Assigned Value	Acceptable Range
Genrui KT-6510,KT-6500 KT-6610,KT-6600 KT-8000,KT-8010 KT-8020,KT-8030	WBC x 10 ⁹ /L	9.36	9.06 - 9.66
	RBC x 10 ¹² /L	4.50	4.35 - 4.65
	HGB g/L	132	130 - 134
	MCV fL	93.4	91.4 - 95.4
	PLT x 10 ⁹ /L	229	209 - 249
Genrui KT-6610 VET,VH50	WBC x 10 ⁹ /L	9.27	8.97 - 9.57
	RBC x 10 ¹² /L	4.14	3.99 - 4.29
	HGB g/L	124	122 - 126
	MCV fL	95.3	93.3 - 97.3
	PLT x 10 ⁹ /L	264	244 - 284
Genrui KT-6400,KT-6300 version 2.84 or lower	WBC x 10 ⁹ /L	9.7	9.4 - 10.0
	RBC x 10 ¹² /L	4.27	4.12 - 4.42
	HGB g/L	141	139 - 143
	MCV fL	90.4	88.4 - 92.4
	PLT x 10 ⁹ /L	249	229 - 269
Genrui KT-6400,KT-6300 version 2.85 or higher	WBC x 10 ⁹ /L	9.7	9.4 - 10.0
	RBC x 10 ¹² /L	4.46	4.31 - 4.61
	HGB g/L	137	135 - 139
	MCV fL	91.5	89.5 - 93.5
	PLT x 10 ⁹ /L	257	237 - 277
Genrui New KT-6300,KT-6390,KT-6400	WBC x 10 ⁹ /L	9.94	9.64 - 10.24
	RBC x 10 ¹² /L	4.60	4.45 - 4.75
	HGB g/L	136	134 - 138
	MCV fL	91.5	89.5 - 93.5
	PLT x 10 ⁹ /L	241	221 - 261
Genrui KT-60,KT-40	WBC x 10 ⁹ /L	9.90	9.60 - 10.20
	RBC x 10 ¹² /L	4.57	4.42 - 4.72
	HGB g/L	134	132 - 136
	MCV fL	91.6	89.6 - 93.6
	PLT x 10 ⁹ /L	240	220 - 260
Genrui KT-6300 VET	WBC x 10 ⁹ /L	8.8	8.3 - 9.3
	RBC x 10 ¹² /L	4.45	4.15 - 4.75
	HGB g/L	133	128 - 138
	MCV fL	92.5	89.5 - 95.5
	PLT x 10 ⁹ /L	220	190 - 250

- Notes:**
1. For expiry date please refer to the label on tube. Once opened, please use within 1 week if kept at 2-8°C.
 2. Before using, please gently mix well.
 3. All brands and products are trademarks or registered trademarks of their respective companies.

Genrui Biotech Inc.
Address:4-10F, Building 3, Geya Technology Park, Guangming District,
518106, Shenzhen, P.R.China
Tel: +86 755 26835560 ext: 8026 Fax: +86 755 26678789

CBC-CAL PLUS

for Genrui
HEMATOLOGY CALIBRATOR

Assay values and ranges provided by Genrui

CALIBRATOR

LOT PLUS0922



2022/10/05

Instrument	Parameter	Assigned Value	Acceptable Range
Genrui VH 20,30	WBC x 10 ⁹ /L	8.19	7.69 - 8.69
	RBC x 10 ¹² /L	4.33	4.03 - 4.63
	HGB g/L	120	115 - 125
	MCV fL	92.7	89.7 - 95.7
	PLT x 10 ⁹ /L	254	224 - 284

Notes: 1. For expiry date please refer to the label on tube. Once opened, please use within 1 week if kept at 2-8°C.

2. Before using, please gently mix well.

3. All brands and products are trademarks or registered trademarks of their respective companies.

Genrui Biotech Inc.

Address: 4-10F, Building 3, Geya Technology Park, Guangming District,
518106, Shenzhen, P.R.China

Tel: +86 755 26835560 ext: 8026 Fax: +86 755 26678789

SHREE DIAGNOSTIC CENTRE



FULLY
COMPUTERISED
PATHOLOGICAL
LABORATORY

Time : 8.00 am to 8.00 pm • Sunday - 8.00 to 12.00 noon



SHREE HOSPITAL, Ganesh Baug,
Murbad Road, Kalyan (W). Phone : 9769214271, 2201446

Sample Analysis
Review
QC
Reagent Setup
Diluent
Print

File No. 5 Lot No. DH2209L Level Low Exp.Date 05/11/2022

Made Whole Blood QC Type CBC-DH QC Sample ID 5

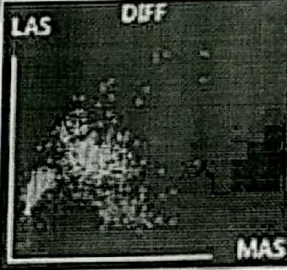
Para	Result	Unit	Para	Result	Unit
WBC	3.26	10 ⁹ /L	HGB	5.9	g/dl
Neu#	1.68	10 ⁹ /L	HCT	19.3	%
Lym#	1.23	10 ⁹ /L	MCV	81.9	fL
Mon#	0.18	10 ⁹ /L	MCH	25.2	pg
Eos#	0.17	10 ⁹ /L	MCHC	30.7	g/dL
Bas#	0.16	10 ⁹ /L	RDW-CV	18.0	%
Neu%	51.4	%	RDW-SD	54.1	fL
Lym%	37.8	%	PLT	44	10 ⁹ /L
Mon%	5.6	%	MPV	7.9	fL
Eos%	5.2	%	PDW-CV	13.1	%
Bas%	4.9	%	PDW-SD	12.1	fL
NLR	1.37		PCT	0.035	%
PLR	35.77		P-LCC	7	10 ⁹ /L
RBC	2.35	10 ¹² /L	P-LCR	16.0	%

Setup
QC Table
QC Graph
Edit Result

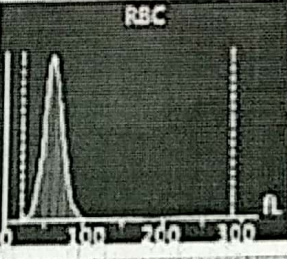
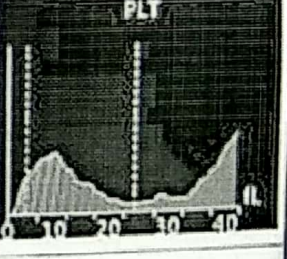
Made:Whole Blood-CBC+DIFF
Service
22:36 12/09/2022 LIS

Remark :- QC Acceptable

M. T Phatak

[Signature]

QUALITY MANAGER



SHREE DIAGNOSTIC CENTRE



Atul S. Vadhavkar
B.Sc. (Micro), D.M.L.T.

FULLY COMPUTERISED PATHOLOGICAL LABORATORY

Time : 8.00 am to 8.00 pm • Sunday - 8.00 to 12.00 noon

SHREE HOSPITAL, Ganesh Baug,
Marbad Road, Kalyan (W) Phone : 9769214271, 2201446

Sample Analysis

Review

QC

Reagent Setup

Diluent

Print

File No. **6** Lot No. **DH2209N** Level **Normal** Exp.Date **05/11/2022**

Mode **Whole Blood** QC Type **CBC-DH** QC Sample ID **6**

Para	Result	Unit	Para	Result	Unit
WBC	7.97	10 ⁹ /L	HGB	13.1	g/dL
Neu#	4.70	10 ⁹ /L	HCT	42.1	%
Lym#	2.20	10 ⁹ /L	MCV	92.3	fL
Mon#	0.46	10 ⁹ /L	MCH	28.7	pg
Eos#	0.61	10 ⁹ /L	MCHC	31.1	g/dL
Bas#	0.26	10 ⁹ /L	RDW-CV	16.5	%
Neu%	59.0	%	RDW-SD	56.0	fL
Lym%	27.6	%	PLT	239	10 ⁹ /L
Mon%	5.8	%	MPV	8.6	fL
Eos%	7.6	%	PDW-CV	14.4	%
Bas%	3.2	%	PDW-SD	13.5	fL
NLR	2.14		PCT	0.206	%
PLR	108.64		P-LCC	52	10 ⁹ /L
RBC	4.56	10 ¹² /L	P-LCR	21.9	%

Setup

QC Table

QC Graph

Edit Result

Mode: Whole Blood • CBC • DIFF

Service

22:33
12/09/2022

Remark :- QC Acceptable

M. Tiphatare
CHECK BY

[Signature]
QUALITY MANAGER



Atul S. Vadhavkar
B.Sc. (Micro), D.M.L.T.

Dr. A. J. Ranadive
M.D. (Pathology)

SHREE DIAGNOSTIC CENTRE



FULLY COMPUTERISED PATHOLOGICAL LABORATORY

Atul S. Vadhavkar
B.Sc. (Micro), D.M.L.T.

SHREE HOSPITAL, Ganesh Baug,
Murbad Road, Kalyan (W), Phone : 9769214271, 2201448

Time : 8.00 am to 8.00 pm • Sunday - 8.00 to 12.00 noon

Sample Analysis | Review | QC | Reagent Setup | Diluent | Print

Sample No. 7 Lot No. DH2209H Level High Exp.Date 05/11/2022
 Mode Whole Blood QC Type CBCDH QC Sample ID 7

Para	Result	Unit	Para	Result	Unit
RBC	18.14	10 ⁹ /L	HGB	16.7	g/dL
Hem#	11.64	10 ⁹ /L	HCT	56.2	%
Lym#	3.57	10 ⁹ /L	MCV	100.6	fL
Mon#	1.12	10 ⁹ /L	MCH	29.9	pg
Eos#	1.81	10 ⁹ /L	MCHC	29.7	g/dL
Bas#	0.58	10 ⁹ /L	RDW-CV	16.2	%
Neu%	64.1	%	RDW-SD	59.4	fL
Lym%	19.7	%	PLT	466	10 ⁹ /L
Mon%	6.2	%	MPV	8.7	fL
Eos%	10.0	%	PDW-CV	14.4	%
Bas%	3.2	%	PDW-SD	13.7	fL
NLR	3.26		PCT	0.403	%
PLR	130.53		P-LCC	101	10 ⁹ /L
RBC	5.58	10 ¹² /L	P-LCR	21.8	%

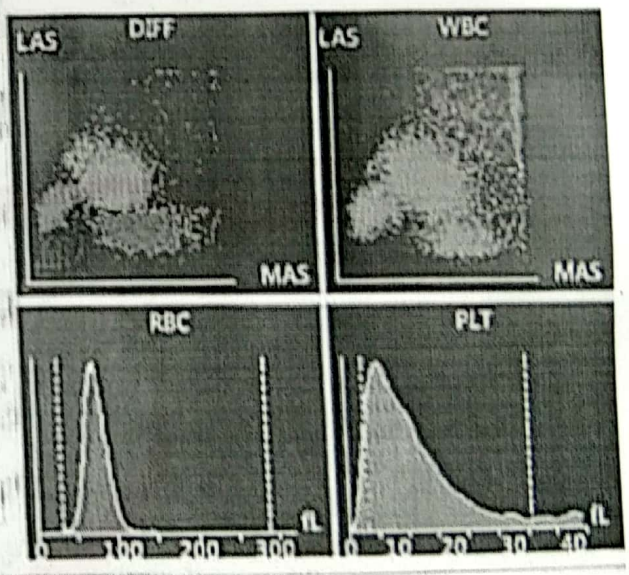

Setup | QC Table | QC Graph | Edit Result

Mode: Whole Blood-CBC-DIFF Service 22:40 12/09/2022 LIS

Remark :- QC Acceptable

M. T. Phatak
CHECK BY

Atul S. Vadhavkar
QUALITY MANAGER

