

Analyte Methodwise Result Report

Lab : 453

Cycle No : 220309

Lab Name : MEDICENTRE DIAGNOSTICS, BHILWARA

Sample No : 3

Report Date : 10/12/2022

Sample Date : 30-09-2022

Haematology - CBC, Erythrocyte (RBC) Count, mill/cu.mm

Comparative Statistics	N	Mean	SD	CV%	Excluded
All Methods	134	1.27	0.07	5.21	--
Impedance - (Your Method)	125	1.27	0.07	5.37	--
ERBA XN 550 - (Your Analyzer)	1	--	--	--	--

Evaluation Based On - Equipment wise Peer Grouping

Your Result	1.28	SDI / z-Score	-0.55
Assigned Value	1.31	Average SDI	-0.59
SDPA	0.049	Uncertainty of AV	0.01
Standard Unit Result Val	1.28	%DEV	1.03

Note : # - Not evaluated / Bimodal distribution

X : SDI more than 4

Frequency Histogram

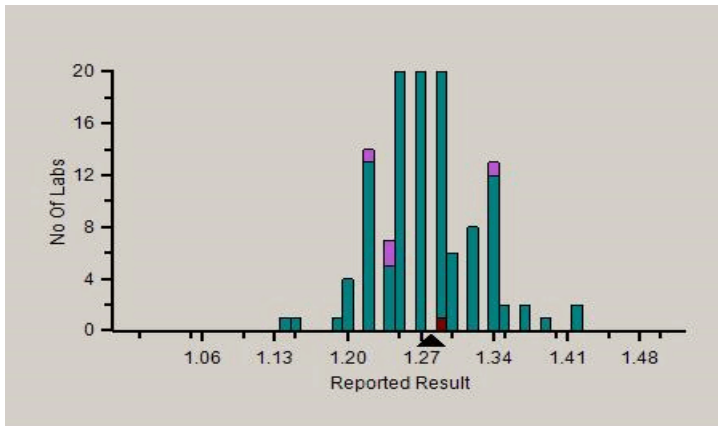

Z-Score Trend - Within Round

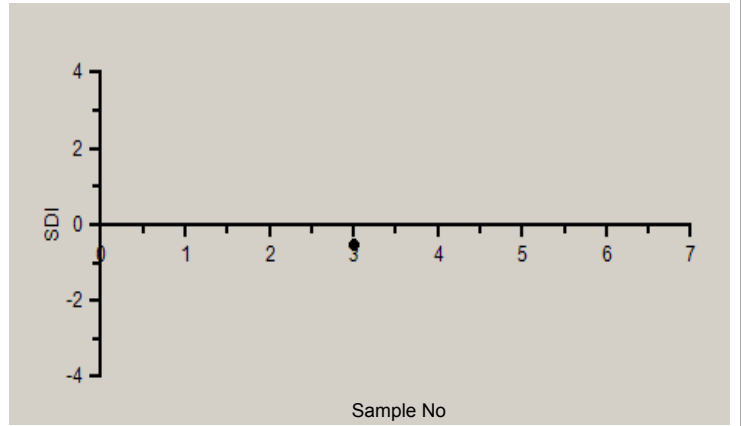

Frequency Histogram Your Method

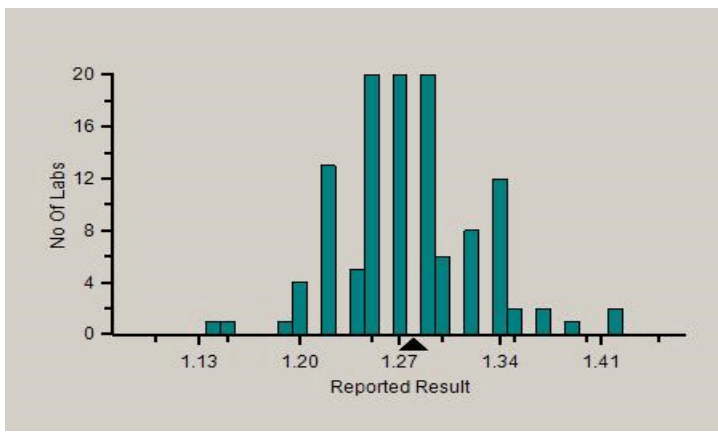

Frequency Histogram Your Analyzer

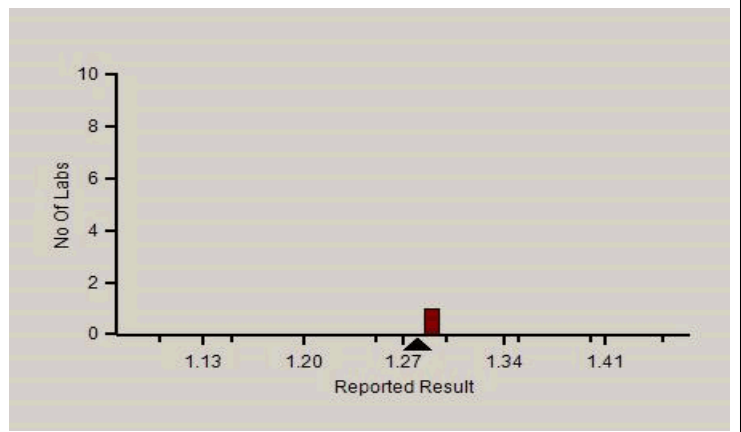

Analyte Methodwise Result Report

Lab : 453

Cycle No : 220309

Lab Name : MEDICENTRE DIAGNOSTICS, BHILWARA

Sample No : 3

Report Date : 10/12/2022

Sample Date : 30-09-2022

Absolute Z-Score Average - Across Rounds

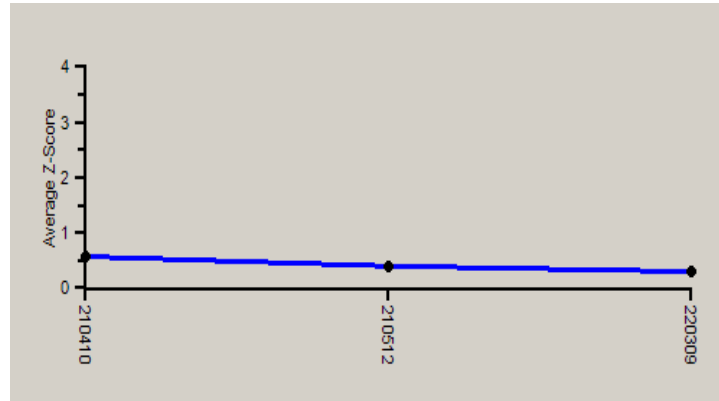

Note : SDI with * marked are not considered for evaluation.

Comments :

Haematology - CBC, Erythrocyte (RBC) Count

	N	Mean	SD	CV%	Excluded
All Analyzer	134	1.27	0.07	5.21	--
Your Analyzer : ERBA XN 550	1	--	--	--	--
Beckman Coulter DxH 500	25	1.25	0.04	3.04	--
Sysmex XP-100	15	1.29	0.04	3.11	--
Nihon Kohden Celltac Alpha	15	1.33	0.04	2.94	--
Beckman Coulter DxH 520	14	1.27	0.02	1.89	--
Horiba Yumizen H500	14	1.23	0.04	2.93	--
Beckman Coulter DxH 520	13	1.27	0.02	1.90	--
Beckman Coulter DxH 800	10	1.25	0.03	2.00	--
Horiba Yumizen H550	6	1.29	0.03	2.33	--

Remarks: Interpretation of your reports

- a) If your SDI lies between +/- 2.0 SDI then your results are well within limits.
- b) If your SDI lies between +/-2.0 to 2.99 SDI then it is a warning alert flag.
- c) If your SDI is +/- 3.0 SDI or more then it is an action alert flag.

Interpretation when an analyte is reported for multiple samples in a Round:

- a) Reported on 2 samples:
 - Two out of two pass - Acceptable performance
 - One out of two pass - Review for random error & take action if appropriate
 - Both failed - Unacceptable performance, Review for systematic error
- b) Reported on 3 samples:
 - All pass - Acceptable performance
 - Two out of three pass - Review for random error & take action if appropriate
 - One out of three pass - Unacceptable performance, Review for systematic error
 - All failed - Unacceptable performance, Review for systematic error



Analyte Methodwise Result Report

Lab : 453

Cycle No : 220309

Lab Name : MEDICENTRE DIAGNOSTICS, BHILWARA

Sample No : 3

Report Date : 10/12/2022

Sample Date : 30-09-2022

Haematology - CBC, Haemoglobin, g/dL

Comparative Statistics

	N	Mean	SD	CV%	Excluded
All Methods	134	3.15	0.28	8.72	--
Impedance - (Your Method)	53	3.17	0.30	9.32	--
ERBA XN 550 - (Your Analyzer)	1	--	--	--	--

Evaluation Based On - Equipment wise Peer Grouping

Your Result	3.50	SDI / z-Score	1.09
Assigned Value	3.29	Average SDI	0.74
SDPA	0.195	Uncertainty of AV	0.05
Standard Unit Result Val	3.50	%DEV	10.58

Note : # - Not evaluated / Bimodal distribution

X : SDI more than 4

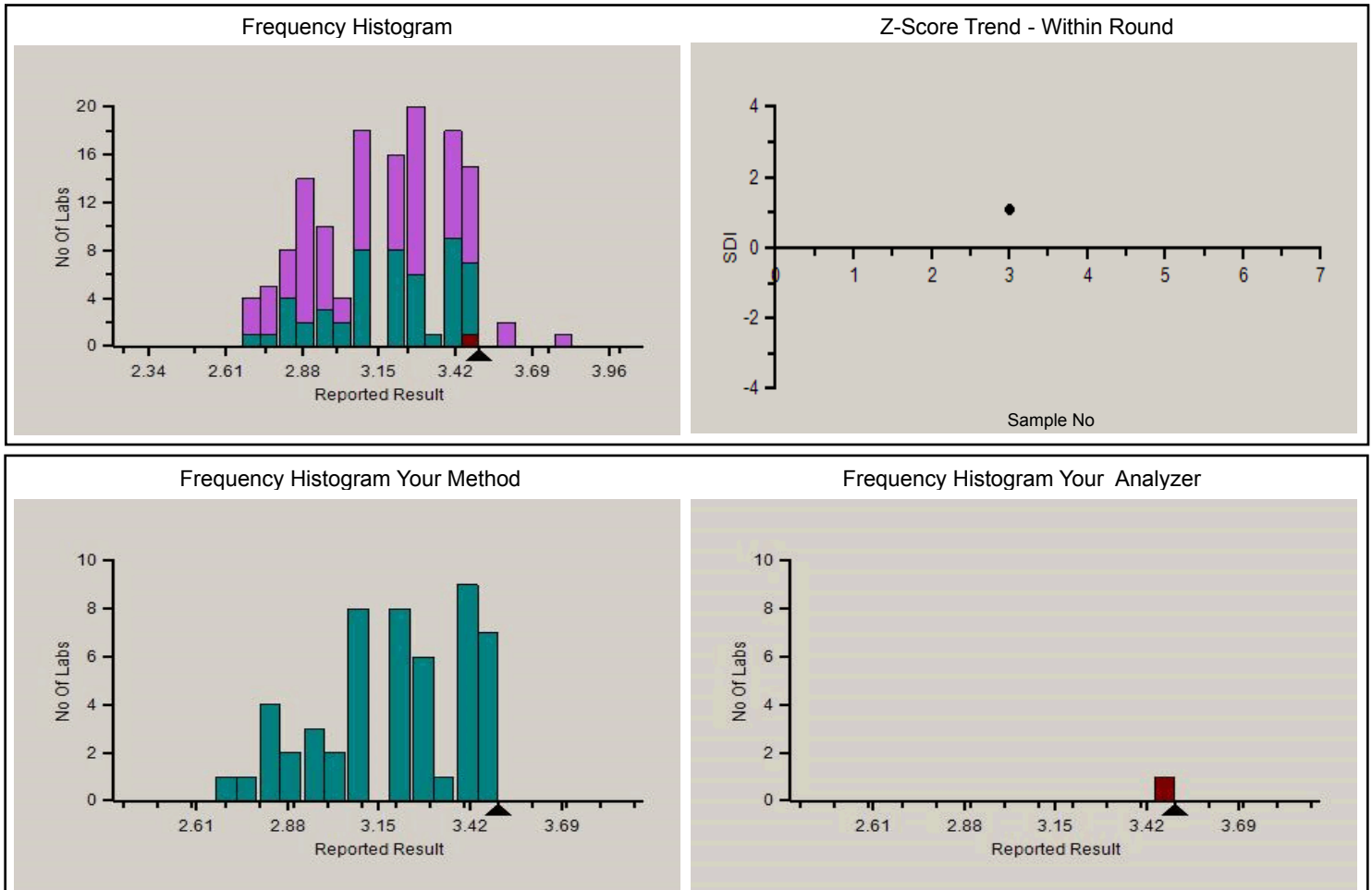

Analyte Methodwise Result Report

Lab : 453

Cycle No : 220309

Lab Name : MEDICENTRE DIAGNOSTICS, BHILWARA

Sample No : 3

Report Date : 10/12/2022

Sample Date : 30-09-2022

Absolute Z-Score Average - Across Rounds

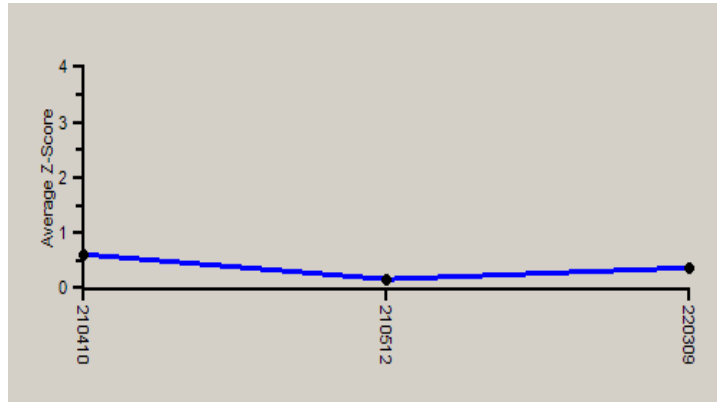

Note : SDI with * marked are not considered for evaluation.

Comments :

Haematology - CBC, Haemoglobin

	N	Mean	SD	CV%	Excluded
All Analyzer	134	3.15	0.28	8.72	--
Your Analyzer : ERBA XN 550	1	--	--	--	--
Beckman Coulter DxH 500	25	2.85	0.10	3.50	--
Sysmex XP-100	15	3.34	0.11	3.35	--
Beckman Coulter DxH 520	15	2.90	0.11	3.86	--
Nihon Kohden Celltac Alpha	15	3.23	0.13	3.99	--
Beckman Coulter DxH 520	14	2.90	0.12	4.01	--
Horiba Yumizen H500	14	3.11	0.11	3.44	--
Beckman Coulter DxH 520	13	2.89	0.12	4.12	--
Beckman Coulter DxH 800	10	3.40	0.05	1.38	--

Remarks: Interpretation of your reports

- a) If your SDI lies between +/- 2.0 SDI then your results are well within limits.
- b) If your SDI lies between +/-2.0 to 2.99 SDI then it is a warning alert flag.
- c) If your SDI is +/- 3.0 SDI or more then it is an action alert flag.

Interpretation when an analyte is reported for multiple samples in a Round:

- a) Reported on 2 samples:
 - Two out of two pass - Acceptable performance
 - One out of two pass - Review for random error & take action if appropriate
 - Both failed - Unacceptable performance, Review for systematic error
- b) Reported on 3 samples:
 - All pass - Acceptable performance
 - Two out of three pass - Review for random error & take action if appropriate
 - One out of three pass - Unacceptable performance, Review for systematic error
 - All failed - Unacceptable performance, Review for systematic error



Analyte Methodwise Result Report

Lab : 453

Cycle No : 220309

Lab Name : MEDICENTRE DIAGNOSTICS, BHILWARA

Sample No : 3

Report Date : 10/12/2022

Sample Date : 30-09-2022

Haematology - CBC, MCH (Mean Corpuscular Hb), pg

Comparative Statistics

	N	Mean	SD	CV%	Excluded
All Methods	134	24.91	1.87	7.52	2
Calculated - (Your Method)	98	24.77	1.97	7.96	1
ERBA XN 550 - (Your Analyzer)	1	--	--	--	--

Evaluation Based On - Equipment wise Peer Grouping

Your Result	27.30	SDI / z-Score	1.21
Assigned Value	25.27	Average SDI	1.19
SDPA	1.676	Uncertainty of AV	0.39
Standard Unit Result Val	27.30	%DEV	10.21

Note : # - Not evaluated / Bimodal distribution

X : SDI more than 4

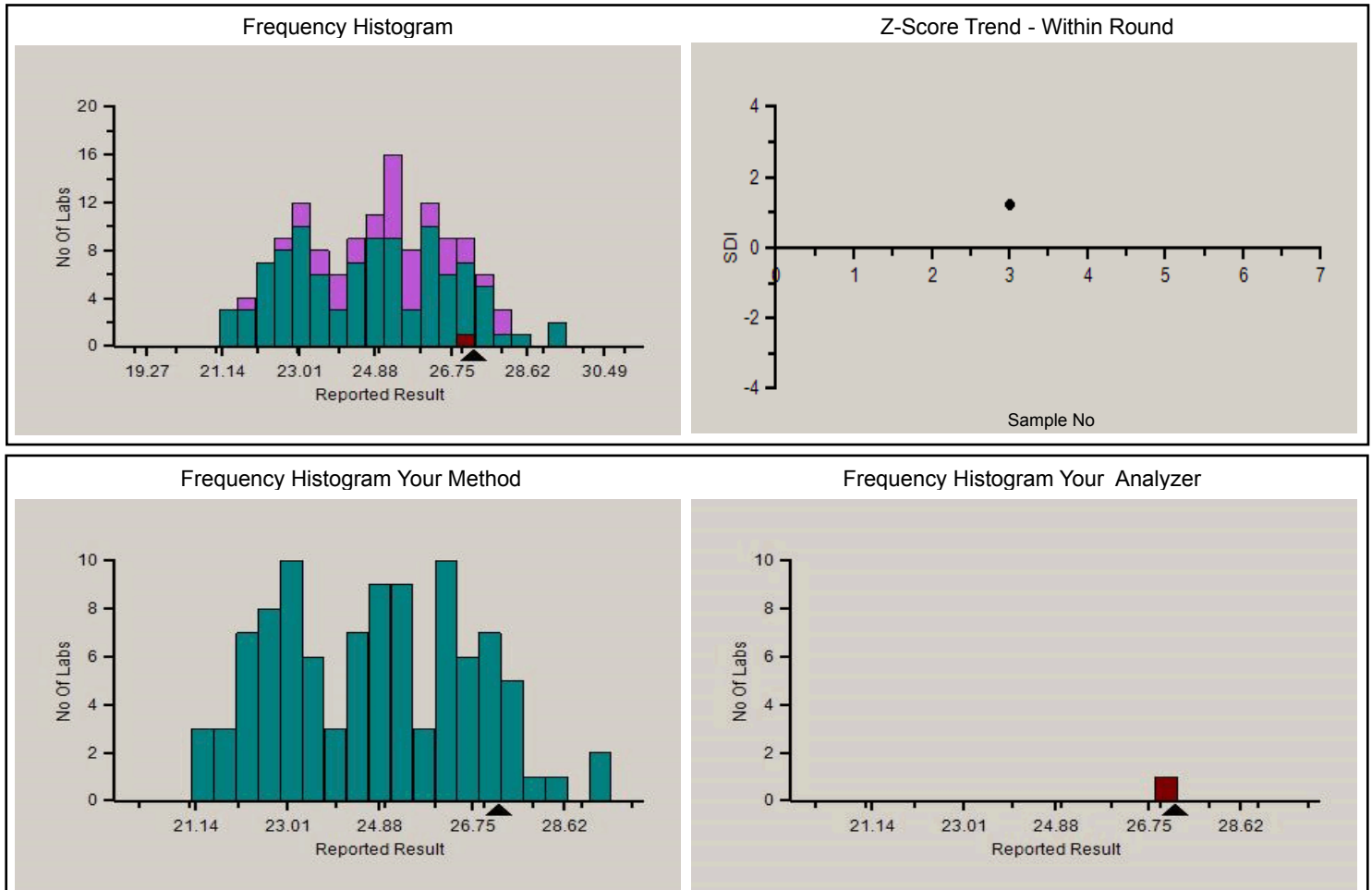

Analyte Methodwise Result Report

Lab : 453

Cycle No : 220309

Lab Name : MEDICENTRE DIAGNOSTICS, BHILWARA

Sample No : 3

Report Date : 10/12/2022

Sample Date : 30-09-2022

Absolute Z-Score Average - Across Rounds

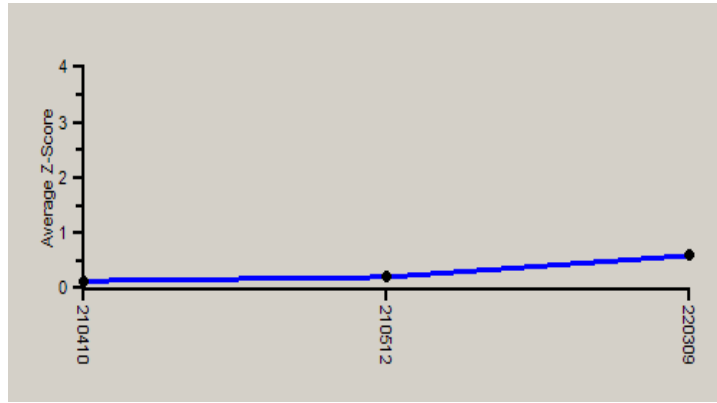

Note : SDI with * marked are not considered for evaluation.

Comments :

Haematology - CBC, MCH (Mean Corpuscular Hb)

	N	Mean	SD	CV%	Excluded
All Analyzer	134	24.91	1.87	7.52	2
Your Analyzer : ERBA XN 550	1	--	--	--	--
Beckman Coulter DxH 500	25	22.82	1.03	4.52	--
Sysmex XP-100	15	26.04	0.83	3.20	--
Beckman Coulter DxH 520	15	22.85	0.97	4.24	--
Nihon Kohden Celltac Alpha	15	24.48	1.24	5.08	--
Horiba Yumizen H500	15	25.13	0.49	1.95	1
Beckman Coulter DxH 520	14	22.84	1.00	4.40	--
Beckman Coulter DxH 520	13	22.84	1.05	4.58	--
Beckman Coulter DxH 800	10	27.27	0.40	1.45	--

Remarks: Interpretation of your reports

- a) If your SDI lies between +/- 2.0 SDI then your results are well within limits.
- b) If your SDI lies between +/-2.0 to 2.99 SDI then it is a warning alert flag.
- c) If your SDI is +/- 3.0 SDI or more then it is an action alert flag.

Interpretation when an analyte is reported for multiple samples in a Round:

- a) Reported on 2 samples:
 - Two out of two pass - Acceptable performance
 - One out of two pass - Review for random error & take action if appropriate
 - Both failed - Unacceptable performance, Review for systematic error
- b) Reported on 3 samples:
 - All pass - Acceptable performance
 - Two out of three pass - Review for random error & take action if appropriate
 - One out of three pass - Unacceptable performance, Review for systematic error
 - All failed - Unacceptable performance, Review for systematic error



PC-1022

Analyte Methodwise Result Report

Lab : 453

Cycle No : 220309

Lab Name : MEDICENTRE DIAGNOSTICS, BHILWARA

Sample No : 3

Report Date : 10/12/2022

Sample Date : 30-09-2022

Haematology - CBC, MCHC (Mean Corpuscular Hb Concentration), g/dL

Comparative Statistics

	N	Mean	SD	CV%	Excluded
All Methods	134	23.35	2.11	9.02	1
Calculated - (Your Method)	98	22.97	1.95	8.48	1
ERBA XN 550 - (Your Analyzer)	1	--	--	--	--

Evaluation Based On - Equipment wise Peer Grouping

Your Result	22.90	SDI / z-Score	-0.03
Assigned Value	22.95	Average SDI	0.14
SDPA	1.693	Uncertainty of AV	0.39
Standard Unit Result Val	22.90	%DEV	-0.28

Note : # - Not evaluated / Bimodal distribution

X : SDI more than 4

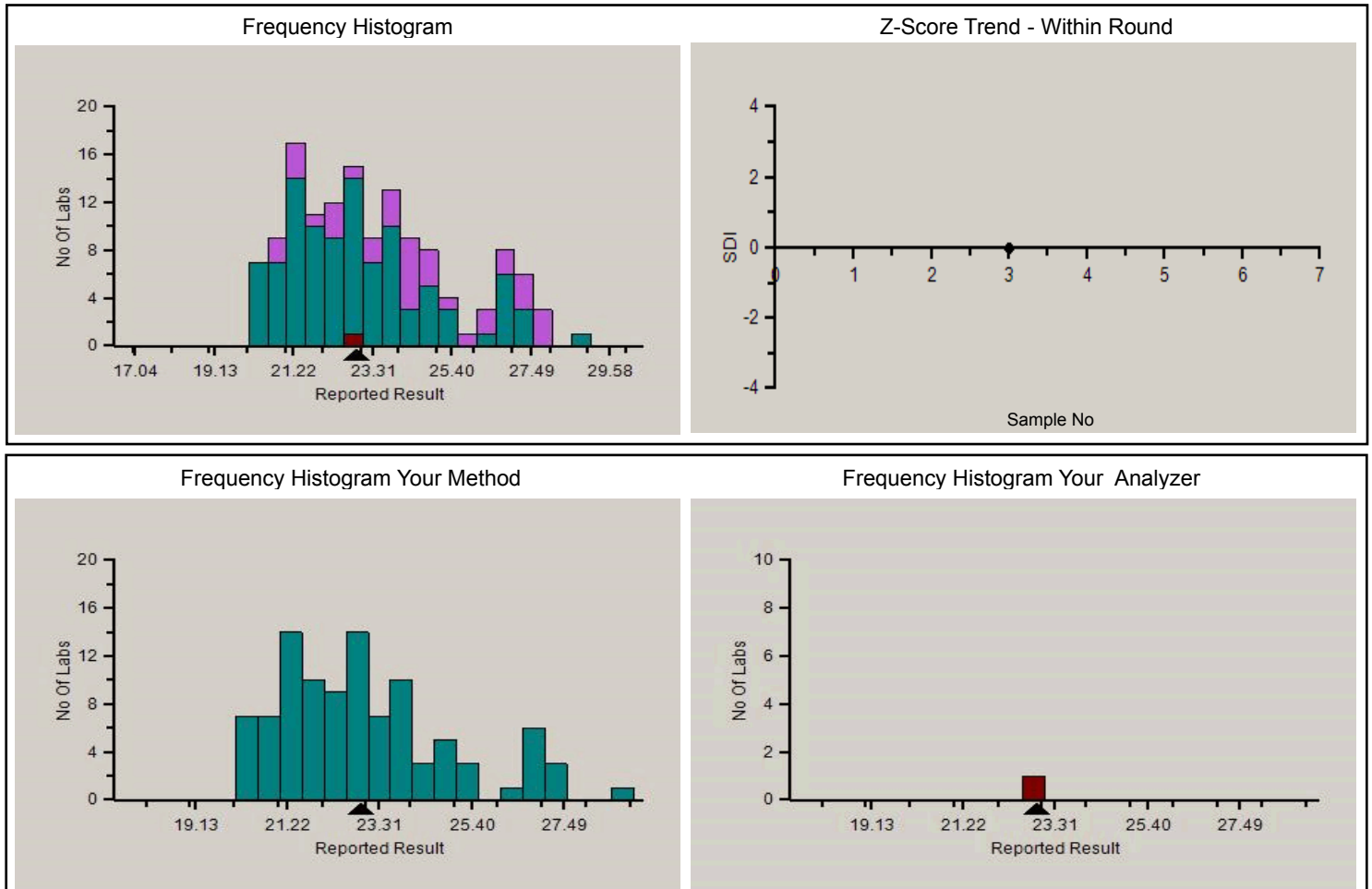

PC-1022

Analyte Methodwise Result Report

Lab : 453

Cycle No : 220309

Lab Name : MEDICENTRE DIAGNOSTICS, BHILWARA

Sample No : 3

Report Date : 10/12/2022

Sample Date : 30-09-2022

Absolute Z-Score Average - Across Rounds

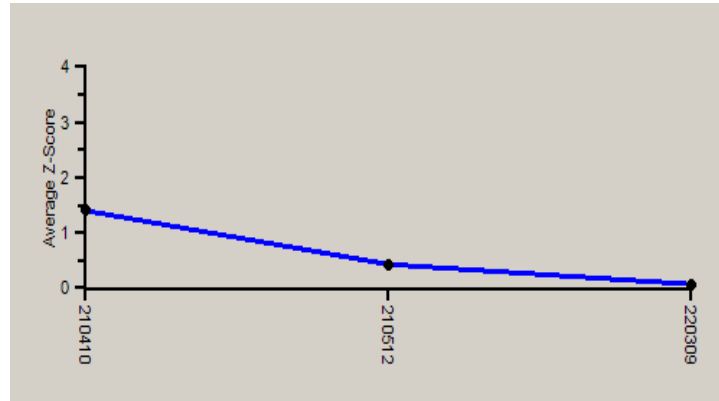

Note : SDI with * marked are not considered for evaluation.

Comments :

Haematology - CBC, MCHC (Mean Corpuscular Hb Concentration)

	N	Mean	SD	CV%	Excluded
All Analyzer	134	23.35	2.11	9.02	1
Your Analyzer : ERBA XN 550	1	--	--	--	--
Beckman Coulter DxH 500	25	21.45	0.94	4.38	--
Sysmex XP-100	15	23.65	0.74	3.11	--
Beckman Coulter DxH 520	15	21.69	0.83	3.85	--
Nihon Kohden Celltac Alpha	15	22.60	1.73	7.66	--
Horiba Yumizen H500	15	26.45	1.35	5.10	--
Beckman Coulter DxH 520	14	21.71	0.86	3.97	--
Beckman Coulter DxH 520	13	21.74	0.89	4.10	--
Beckman Coulter DxH 800	10	24.58	0.41	1.68	--

Remarks: Interpretation of your reports

- a) If your SDI lies between +/- 2.0 SDI then your results are well within limits.
- b) If your SDI lies between +/-2.0 to 2.99 SDI then it is a warning alert flag.
- c) If your SDI is +/- 3.0 SDI or more then it is an action alert flag.

Interpretation when an analyte is reported for multiple samples in a Round:

- a) Reported on 2 samples:
 - Two out of two pass - Acceptable performance
 - One out of two pass - Review for random error & take action if appropriate
 - Both failed - Unacceptable performance, Review for systematic error
- b) Reported on 3 samples:
 - All pass - Acceptable performance
 - Two out of three pass - Review for random error & take action if appropriate
 - One out of three pass - Unacceptable performance, Review for systematic error
 - All failed - Unacceptable performance, Review for systematic error



Analyte Methodwise Result Report

Lab : 453

Cycle No : 220309

Lab Name : MEDICENTRE DIAGNOSTICS, BHILWARA

Sample No : 3

Report Date : 10/12/2022

Sample Date : 30-09-2022

Haematology - CBC, MCV (Mean Corpuscular Volume), fL

Comparative Statistics

	N	Mean	SD	CV%	Excluded
All Methods	134	107.05	7.76	7.25	2
Calculated - (Your Method)	61	108.68	8.29	7.63	--
ERBA XN 550 - (Your Analyzer)	1	--	--	--	--

Evaluation Based On - Equipment wise Peer Grouping

Your Result	119.50	SDI / z-Score	1.79
Assigned Value	109.72	Average SDI	0.96
SDPA	5.463	Uncertainty of AV	1.29
Standard Unit Result Val	119.50	%DEV	9.96

Note : # - Not evaluated / Bimodal distribution

X : SDI more than 4

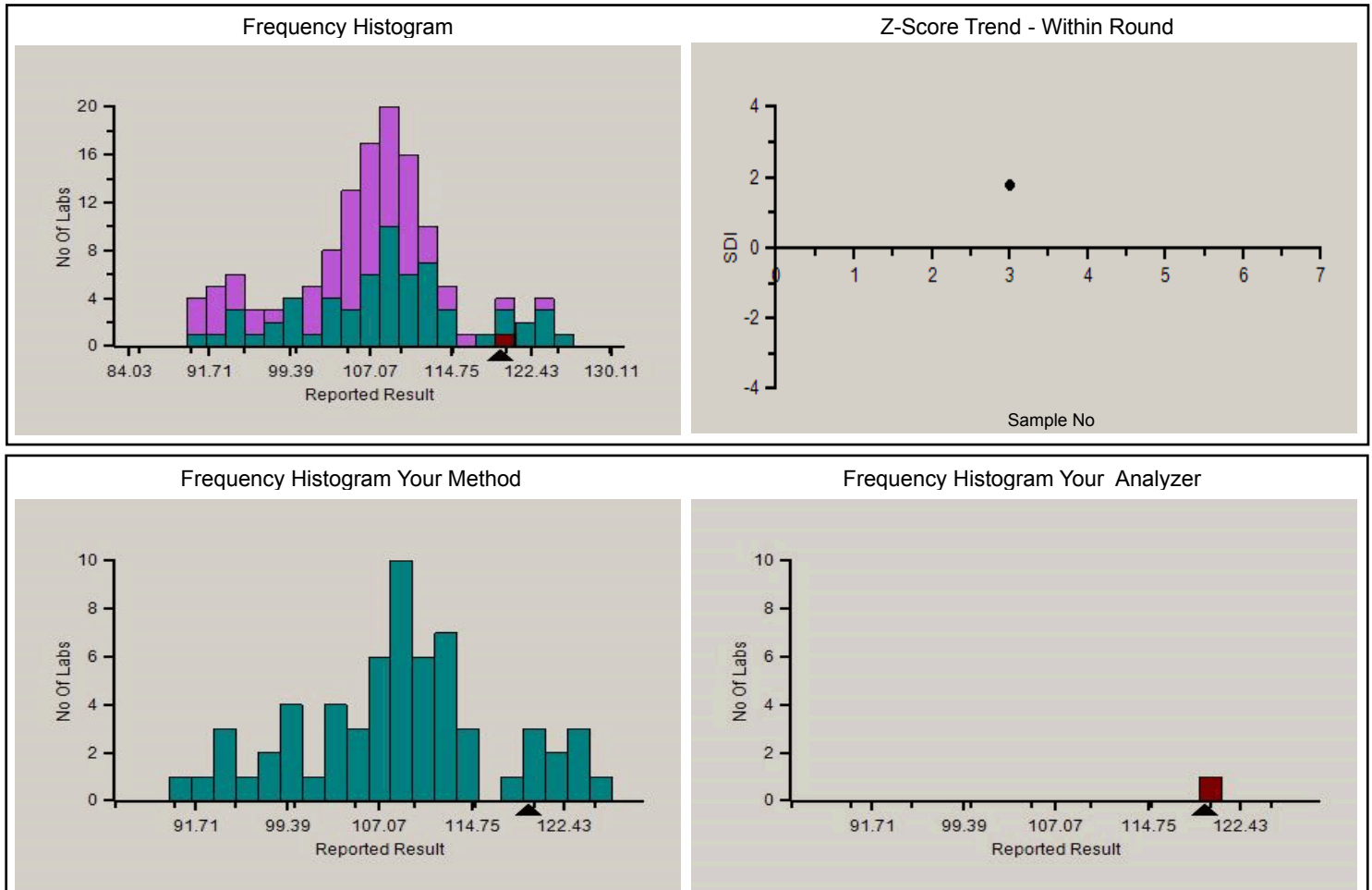

PC-1022

Analyte Methodwise Result Report

Lab : 453

Cycle No : 220309

Lab Name : MEDICENTRE DIAGNOSTICS, BHILWARA

Sample No : 3

Report Date : 10/12/2022

Sample Date : 30-09-2022

Absolute Z-Score Average - Across Rounds

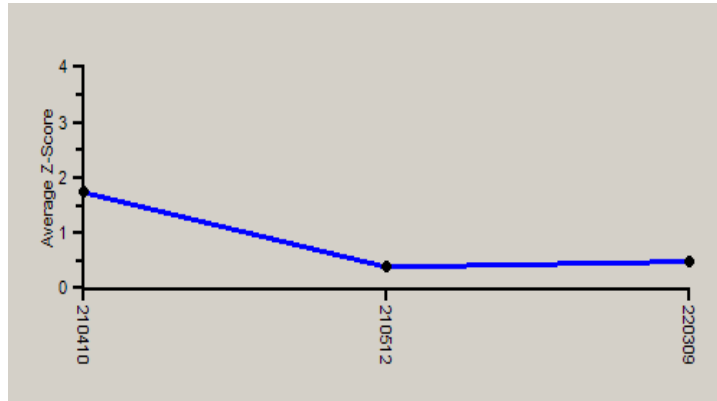

Note : SDI with * marked are not considered for evaluation.

Comments :

Haematology - CBC, MCV (Mean Corpuscular Volume)

	N	Mean	SD	CV%	Excluded
All Analyzer	134	107.05	7.76	7.25	2
Your Analyzer : ERBA XN 550	1	--	--	--	--
Beckman Coulter DxH 500	25	106.48	2.32	2.17	--
Sysmex XP-100	15	109.89	1.60	1.45	1
Beckman Coulter DxH 520	15	105.33	2.10	1.99	--
Nihon Kohden Celltac Alpha	15	108.45	4.88	4.50	--
Beckman Coulter DxH 520	14	105.23	2.14	2.03	--
Horiba Yumizen H500	14	95.15	4.18	4.39	1
Beckman Coulter DxH 520	13	105.11	2.17	2.07	--
Beckman Coulter DxH 800	10	110.88	1.77	1.59	--

Remarks: Interpretation of your reports

- a) If your SDI lies between +/- 2.0 SDI then your results are well within limits.
- b) If your SDI lies between +/-2.0 to 2.99 SDI then it is a warning alert flag.
- c) If your SDI is +/- 3.0 SDI or more then it is an action alert flag.

Interpretation when an analyte is reported for multiple samples in a Round:

- a) Reported on 2 samples:
 - Two out of two pass - Acceptable performance
 - One out of two pass - Review for random error & take action if appropriate
 - Both failed - Unacceptable performance, Review for systematic error
- b) Reported on 3 samples:
 - All pass - Acceptable performance
 - Two out of three pass - Review for random error & take action if appropriate
 - One out of three pass - Unacceptable performance, Review for systematic error
 - All failed - Unacceptable performance, Review for systematic error



Analyte Methodwise Result Report

Lab : 453

Cycle No : 220309

Lab Name : MEDICENTRE DIAGNOSTICS, BHILWARA

Sample No : 3

Report Date : 10/12/2022

Sample Date : 30-09-2022

Haematology - CBC, Platelet Count, 1000/ μ L

Comparative Statistics

	N	Mean	SD	CV%	Excluded
All Methods	134	608.99	574.86	94.40	18
Impedance - (Your Method)	127	36.81	6.51	17.67	17
ERBA XN 550 - (Your Analyzer)	1	--	--	--	--

Evaluation Based On - Equipment wise Peer Grouping

Your Result	35.00	SDI / z-Score	-0.82
Assigned Value	38.74	Average SDI	-1.44
SDPA	4.581	Uncertainty of AV	1.08
Standard Unit Result Val	35.00	%DEV	-4.90

Note : # - Not evaluated / Bimodal distribution

X : SDI more than 4

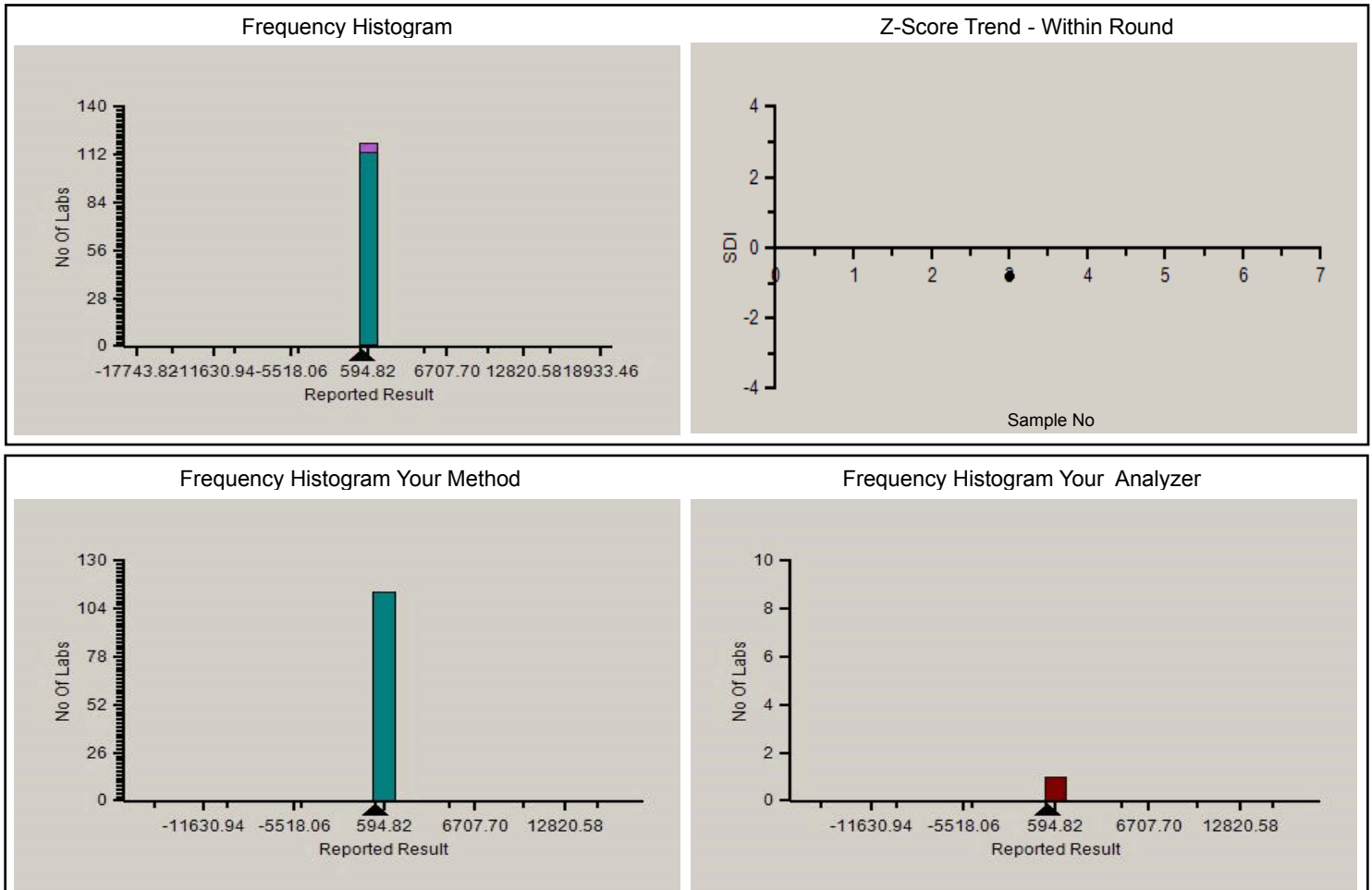

PC-1022

Analyte Methodwise Result Report

Lab : 453

Cycle No : 220309

Lab Name : MEDICENTRE DIAGNOSTICS, BHILWARA

Sample No : 3

Report Date : 10/12/2022

Sample Date : 30-09-2022

Absolute Z-Score Average - Across Rounds



Note : SDI with * marked are not considered for evaluation.

Comments :

Haematology - CBC, Platelet Count

	N	Mean	SD	CV%	Excluded
All Analyzer	134	36.65	6.40	17.47	18
Your Analyzer : ERBA XN 550	1	--	--	--	--
Beckman Coulter DxH 500	25	36.72	6.12	16.68	4
Sysmex XP-100	15	33.14	4.52	13.64	1
Beckman Coulter DxH 520	15	36.12	6.86	19.00	4
Nihon Kohden Celltac Alpha	15	38.51	3.26	8.45	--
Horiba Yumizen H500	15	43.00	8.52	19.80	2
Beckman Coulter DxH 520	14	35.59	6.99	19.65	4
Beckman Coulter DxH 520	13	34.94	7.09	20.30	4
Beckman Coulter DxH 800	10	31.90	3.54	11.10	--

Remarks: Interpretation of your reports

- If your SDI lies between +/- 2.0 SDI then your results are well within limits.
- If your SDI lies between +/-2.0 to 2.99 SDI then it is a warning alert flag.
- If your SDI is +/- 3.0 SDI or more then it is an action alert flag.

Interpretation when an analyte is reported for multiple samples in a Round:

- Reported on 2 samples:
 - Two out of two pass - Acceptable performance
 - One out of two pass - Review for random error & take action if appropriate
 - Both failed - Unacceptable performance, Review for systematic error
- Reported on 3 samples:
 - All pass - Acceptable performance
 - Two out of three pass - Review for random error & take action if appropriate
 - One out of three pass - Unacceptable performance, Review for systematic error
 - All failed - Unacceptable performance, Review for systematic error



Analyte Methodwise Result Report

Lab : 453

Cycle No : 220309

Lab Name : MEDICENTRE DIAGNOSTICS, BHILWARA

Sample No : 3

Report Date : 10/12/2022

Sample Date : 30-09-2022

Haematology - CBC, Total Leucocytes (WBC) count, /c.mm

Comparative Statistics

	N	Mean	SD	CV%	Excluded
All Methods	133	1,441.97	292.93	20.32	16
Impedance - (Your Method)	118	1,436.83	300.83	20.94	14
ERBA XN 550 - (Your Analyzer)	1	--	--	--	--

Evaluation Based On - Equipment wise Peer Grouping

Your Result	1,620.00	SDI / z-Score	0.08
Assigned Value	1,613.18	Average SDI	0.80
SDPA	84.118	Uncertainty of AV	20.62
Standard Unit Result Val	1620.00	%DEV	12.75

Note : # - Not evaluated / Bimodal distribution

X : SDI more than 4

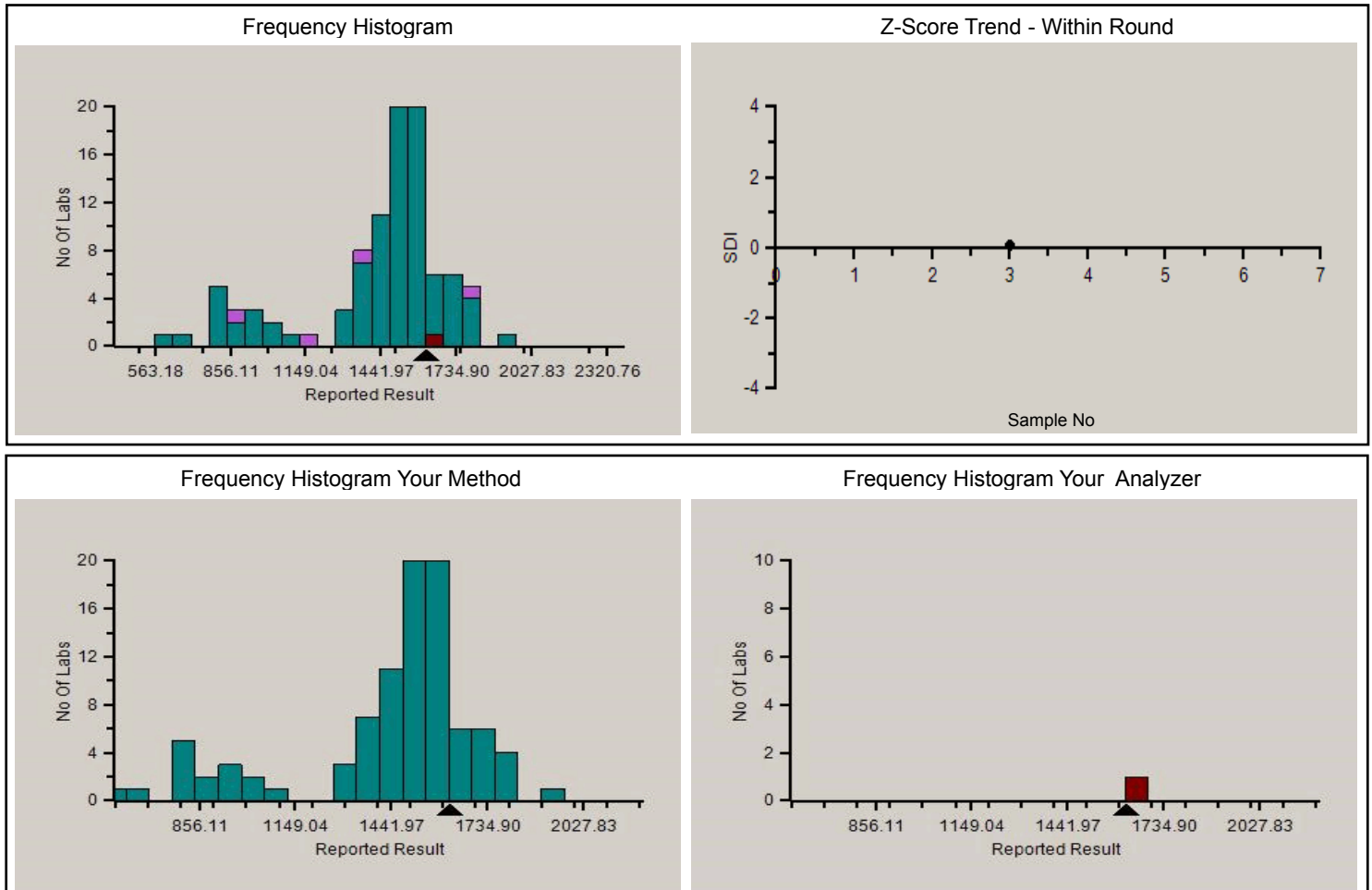

PC-1022

Analyte Methodwise Result Report

Lab : 453

Cycle No : 220309

Lab Name : MEDICENTRE DIAGNOSTICS, BHILWARA

Sample No : 3

Report Date : 10/12/2022

Sample Date : 30-09-2022

Absolute Z-Score Average - Across Rounds

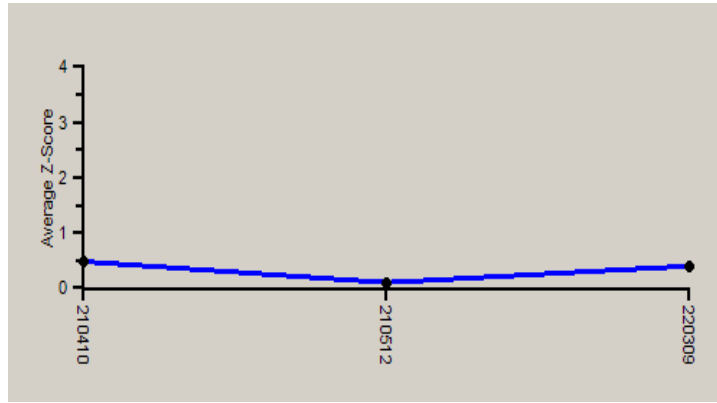

Note : SDI with * marked are not considered for evaluation.

Comments :

Haematology - CBC, Total Leucocytes (WBC) count

	N	Mean	SD	CV%	Excluded
All Analyzer	133	1,441.97	292.93	20.32	16
Your Analyzer : ERBA XN 550	1	--	--	--	--
Beckman Coulter DxH 500	25	1,498.26	118.81	7.93	2
Sysmex XP-100	15	1,566.67	192.28	12.27	3
Beckman Coulter DxH 520	15	1,500.83	69.08	4.60	1
Nihon Kohden Celltac Alpha	15	1,612.86	82.13	5.09	1
Beckman Coulter DxH 520	14	1,500.83	69.08	4.60	1
Horiba Yumizen H500	14	862.50	133.63	15.49	2
Beckman Coulter DxH 520	13	1,500.83	69.08	4.60	1
Beckman Coulter DxH 800	10	1,575.00	70.71	4.49	2

Remarks: Interpretation of your reports

- a) If your SDI lies between +/- 2.0 SDI then your results are well within limits.
- b) If your SDI lies between +/-2.0 to 2.99 SDI then it is a warning alert flag.
- c) If your SDI is +/- 3.0 SDI or more then it is an action alert flag.

Interpretation when an analyte is reported for multiple samples in a Round:

- a) Reported on 2 samples:
 - Two out of two pass - Acceptable performance
 - One out of two pass - Review for random error & take action if appropriate
 - Both failed - Unacceptable performance, Review for systematic error
- b) Reported on 3 samples:
 - All pass - Acceptable performance
 - Two out of three pass - Review for random error & take action if appropriate
 - One out of three pass - Unacceptable performance, Review for systematic error
 - All failed - Unacceptable performance, Review for systematic error

Dr Puneet Kumar Nigam

Dr Puneet Kumar Nigam
PT coordinator & Technical Manager, MHL EQAS
Unit No. 409-416,
Commercial Building - 1A,
Kohinoor Mall, Kirol Road, Kurla (W),
Mumbai - 400070

