



arkray healthcare Pvt. Ltd.

Plot no. 336, 338, 340, Road no. 3, G.I.D.C.,
Sachin 394 230, (Surat), India. Telephone: 0261-239 7712 to 15
Facsimile: 0261-239 7719, URL: <http://www.arkray.com>

Certificate Of Calibration

This is to certify that ADAMS 8380V Serial No.61806004, installed at SRI VISHNU HEALTH CARE UNIT(A unit of Tesla Diagnostics) pothireddy pally, Sanga Reddy has been calibrated on 22/08/2022.

Result of calibration is with in acceptable range.

Calibration done with calibrator lot: C1L 1G59

For, Arkray Healthcare Pvt. Ltd.

For Arkray Healthcare Pvt. Ltd

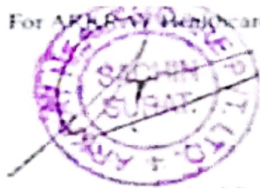

Authorized Signatory

Khajamohinuddin.shaik
(Application Specialist)

[Signature]
Customer's Signature and Stamp

TESLA DIAGNOSTICS

(Sri Vishnu Healthcare Unit)

10-35/4, Rajesh Towers,

Pothireddy Pally, Sangareddy

Telangana-502001

Cell : 9676833883 9701538883

2021-15-28
 Run No 0004 Run No 2014
 10

HRT: 90.9 sec
 HRT: 10.471
 HRT: 0.791

P1	R time	Area	%
P1	5	1019	2.42
P2	9	348	0.74
P3	12	653	1.47
P4	18	4592	10.47
P5	26	17476	84.90
Total area value		43100	

10e00



2021-15-28
 Run No 0006 Run No 2018
 10

HRT: 90.5 sec
 HRT: 10.431
 HRT: 0.791

P1	R time	Area	%
P1	5	1561	2.42
P2	9	310	0.74
P3	12	655	1.47
P4	18	4082	10.47
P5	26	17811	84.90
Total area value		24190	

10e00

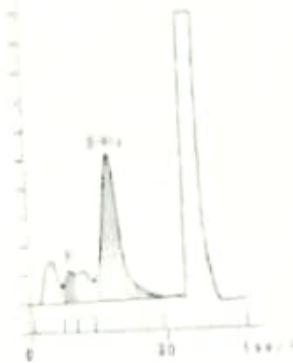

2021-15-28
 Run No 0005 Run No 2014
 10

HRT: 90.6 sec
 HRT: 10.441
 HRT: 0.791

P1	R time	Area	%
P1	5	1071	2.42
P2	9	349	0.74
P3	12	653	1.49
P4	18	4592	10.41
P5	26	37580	84.90
Total area value		44218	

10e00

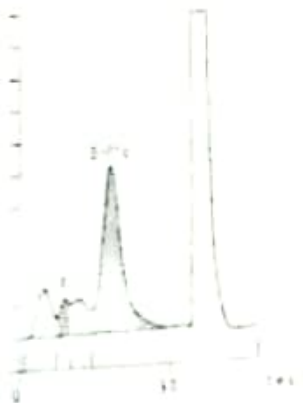

Diya
 ADAMS 8380V
 Calibration HIGH

ADAMS 8380V 031 14
 07-11-2021 15:38 Page
 SN: 00001 Part No: 9125
 12

W81% 31.1
 W91% 5.003
 W97 0.773

	Flow	Area	%
P1	1	812	1.94
P2	4	327	2.17
P3	1-812	535	1.23
P4	0-812	2174	5.30
P5	80	41224	91.34
Total Area		43512	

20000



ADAMS 8380V 031 14
 07-11-2021 15:38 Page
 SN: 00002 Part No: 9125
 12

W81% 30.9
 W91% 4.983
 W97 0.773

	Flow	Area	%
P1	1	811	1.91
P2	4	328	2.17
P3	1-811	521	1.21
P4	0-811	2167	4.98
P5	80	41227	91.14
Total Area		43512	

20000



ADAMS 8380V 031 14

07-11-2021 15:38 Page
 SN: 00002 Part No: 9125
 12

W81% 30.9
 W91% 4.983
 W97 0.773

	Flow	Area	%
P1	1	811	1.91
P2	4	328	2.17
P3	1-811	521	1.21
P4	0-811	2167	4.98
P5	80	41227	91.14
Total Area		43512	

20000

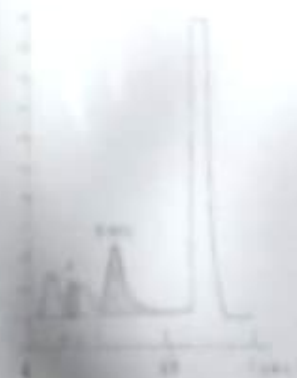

Adams 8380V
 Calibration Low

[Handwritten signature]

lc 30 mmol/mol
 lc 4.9 %
 0.4 %

lbA1c 75 mmol/mol
 lbA1c 9.1 %
 lbF 0.6 %

	R.time	Area	%
	4	623	1.0
	5	919	1.5
F	9	234	0.4
L-A1c	12	898	1.4
S-A1c	18	2878	4.6
A0	36	57668	91.3
Total area value		63210	

	R.time	Area	%
P1	4	655	1.0
P2	5	917	1.4
P3 F	9	362	0.6
P4 L-A1c	11	982	1.5
P5 S-A1c	17	5696	8.7
P6 A0	36	57217	86.9
Total area value		65829	

