



क्षेत्रीय आयुर्वेद अनुसंधान संस्थान
राजेंद्र नगर बनतालाब, जम्मू-181123



REGIONAL AYURVEDA RESEARCH INSTITUTE

(Central Council for Research in Ayurvedic Sciences, Ministry of AYUSH, Govt. of India)
Rajinder Nagar, Ban Talab, Jammu-181123

ILC CV % REPORT OF HEMATOLOGY

INSTRUMENT NAME :- ERBA H560

MONTH :- JUNE, 2023

S.No.	NAME OF TESTS	RARI LAB	PROGNOSIS LAB	MEAN	SD	CV %
1	HB	14	13.8	13.9	0.14	1
2	TLC	6.02	5.9	5.96	0.08	1.3
3	PLATELETS	2.21	1.85	2.03	0.25	12.3
4	RBC	4.65	4.63	4.64	0.014	0.3

Expected CV% = < 10%

Lab Tech. Sign

01/07/2023
Pathologist / Lab HOD



क्षेत्रीय आयुर्वेद अनुसंधान संस्थान

राजेंद्र नगर बनतालाब, जम्मू-181123

REGIONAL AYURVEDA RESEARCH INSTITUTE



First Name: Sahil Dhiman

Sample Type: Bantalab, Jammu-181123 Sample ID: 677

Last Name:

Department:

Run Time: 30-06-2023 14:23

Gender: Female

Patient ID: 3081

Age: 28 Year

Diagnosis:

Parameter	Result	Ref. Range	Unit
1 WBC	6.02	4.00-11.00	10 ³ /uL
2 Neu%	54.4	40.0-60.0	%
3 Lym%	35.9	20.0-40.0	%
4 Mon%	5.6	2.0-8.0	%
5 Eos%	3.7	1.0-3.0	%
6 Bas%	0.4	0.0-1.0	%
7 Neu#	3.28	1.80-6.30	10 ³ /uL
8 Lym#	2.16	1.10-3.20	10 ³ /uL
9 Mon#	0.34	0.10-0.60	10 ³ /uL
10 Eos#	0.22	0.02-0.52	10 ³ /uL
11 Bas#	0.02	0.00-0.06	10 ³ /uL
12*ALY#	0.04	0.00-0.20	10 ³ /uL
13*ALY%	0.6	0.0-2.0	%
14*LIC#	0.01	0.00-0.20	10 ³ /uL
15*LIC%	0.2	0.0-2.5	%
16*NRBC#	0.000	0.000-9999.999	10 ³ /uL
17*NRBC%	0.00	0.00-9999.99	%
18RBC	4.65	4.20-5.40	10 ⁶ /uL
19HGB	14.0	12.0-15.5	g/dL
20HCT	41.6	37.0-48.0	%
21MCV	89.4	80.0-100.0	fL
22MCH	30.1	27.0-33.0	pg
23MCHC	33.7	32.0-38.0	g/dL
24RDW-CV	12.3	11.0-16.0	%
25RDW-SD	45.5	35.0-56.0	fL
26PLT	221	150-400	10 ³ /uL
27MPV	10.6	6.5-12.0	fL
28PDW-SD	13.2	9.0-17.0	fL
29PDW-CV	15.2	10.0-17.9	%
30PCT	0.234	0.108-0.282	%
31P-LCR	41.4	11.0-45.0	%
32P-LCC	0.00	30.00	10 ³ /uL

WBC Message

RBC Message

PLT Message

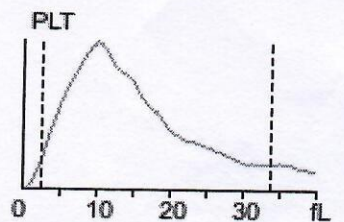
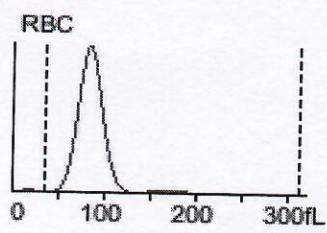
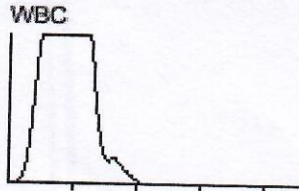

*** means "Research use only, not for diagnostic use".

Submitter:

Operator: admin

Approver:

Sampling Time: 30-06-2023 14:23

Delivery Time: 30-06-2023 14:23

Validated Time:

Report Time: 17-07-2023 14:39

Remarks:

*The Report is responsible for this sample only. If you have any questions, please contact us in 24 hours.



Prognosis Laboratories

National Reference Lab. : 515-516, Sector-19, D.D.A. Plotted Development, Dwarka, New Delhi-110075

8130192290 www.prlworld.com care@prlworld.com



Date	01/07/2023	Srl No.	2018	Reg. No.	0102100565
Name	MR. SAHIL DHIMAN (ILC)	Age	28 Yrs.	Sex	M
Ref. By	Dr. RARI JAMMU			Mobile No.	

Test Name	Result	Units	Ref. Range
-----------	--------	-------	------------

COMPLETE HAEMOGRAM

HAEMATOTOLOGY

HAEMOGLOBIN (HB) PhotometricCN-free hb method	13.8	gm/dl	12.0 - 18.0
TOTAL LEUCOCYTE COUNT (TLC) flow cytometry //(Hematology Cell Counter)	5,900	/cumm	4000 - 11000

DIFFERENTIAL LEUCOCYTE COUNT (DLC)

Measured	NEUTROPHIL	49	%	40 - 75
Measured	LYMPHOCYTE	45	%	20 - 45
Measured	MONOCYTE	04	%	02 - 08
Measured	EOSINOPHIL	02	%	01 - 06
Measured	BASOPHIL	00	%	0 - 0
	R B C COUNT	4.63	Millions/cmm	4.0 - 6.0
	P.C.V / HAEMATOCRIT	44.3	%	40 - 54
	M C V	95.7	fl.	80 - 100
	M C H	29.8	Picogram	27.0 - 31.0
	M C H C	31.2	gm/dl	33 - 37
	PLATELET COUNT OPTICAL (Hematology Cell Counter)	1.85	Lakh/cu mm	1.5 - 4.5

Dr. MD ARIF
MBBS MD (PATHOLOGY)
DMC.34518

SR TECHNOLOGIST
AASIF HAMID LONE
PHD.MLT MSC MLT
NABL QCI CERTIFIED

SR TECHNOLOGIST
SHAKEEL AHMED
MASTERS,BSC MEDICAL LAB TECHNOLOGY
LAB HEAD

OUR FOOTPRINT :

Delhi | NCR | Punjab | Haryana | Uttar Pradesh | Gujrat | J&K