

# HORIBA

Explore the future

## HORIBA India Private Limited

246, Okhla Industrial Estate Phase-III,  
New Delhi 110020, India  
Tel : +91 (11) 4646 5000 / 4669 5001  
Fax : +91 (11) 4646 5020  
http : //www.horiba.com  
GIN : U73100DL2006PTC153232

HIN/MED/2022/111263

10<sup>th</sup> DECEMBER 2022

## CALIBRATION CERTIFICATE

This is to certify that the hematology analyzer **YUMIZEN H550** bearing serial no: **210YADH04027** installed at REDCLIFFE LABS, SILIGURI was calibrated on 10<sup>TH</sup> DECEMBER 2022.

Calibrator : ABX MINOCAL  
Lot No. : CX477  
Expiry Date : 5<sup>TH</sup> JANUARY 2023

The reports of Blank Cycle, Repeatability and Calibration Values were all found in acceptable range.

Next calibration cycle is due on 10<sup>TH</sup> DECEMBER 2023.



Shrish Dixit

(Marketing Manager)

For Horiba India Pvt Ltd

## Calibration Report

Sample ID CX477  
Lot number CX477

Name MINOCAL

Exp. date 05/01/2023  
Modified on

| Coefficient | WBC   | RBC   | HGB   | HCT   | PLT   |
|-------------|-------|-------|-------|-------|-------|
| New         | 1.148 | 0.945 | 0.965 | 0.900 | 1.041 |
| Current     | 1.148 | 0.920 | 0.940 | 0.880 | 1.041 |
| Target      | 9.16  | 4.66  | 13.7  | 38.3  | 275   |
| Mean        | 9.34  | 4.54  | 13.9  | 36.1  | 269   |
| CV(%)       | 0.80  | 0.93  | 0.42  | 1.59  | 2.45  |

Number of calibration run selected for coefficient calculation (minimum 5) 5/5

| Sel. | Run Time               | WBC<br>(10 <sup>3</sup> /mm <sup>3</sup> ) | RBC<br>(10 <sup>6</sup> /mm <sup>3</sup> ) | HGB<br>(g/dL) | HCT<br>(%)    | PLT<br>(10 <sup>3</sup> /mm <sup>3</sup> ) |
|------|------------------------|--|--|---------------|---------------|--|
| ✓    | 10/12/2022 04:04:29 PM | 9.30                                       | 4.59 <i>l</i>                              | 13.9          | 36.9 <i>l</i> | 269  |
| ✓    | 10/12/2022 04:05:45 PM | 9.32                                       | 4.54 <i>l</i>                              | 14.0 <i>h</i> | 36.1 <i>l</i> | 274  |
| ✓    | 10/12/2022 04:06:57 PM | 9.28                                       | 4.51 <i>l</i>                              | 14.0 <i>h</i> | 35.6 <i>l</i> | 260 <i>l</i>                               |
| ✓    | 10/12/2022 04:08:11 PM | 9.47 <i>h</i>                              | 4.56 <i>l</i>                              | 14.0 <i>h</i> | 36.3 <i>l</i> | 276  |
| ✓    | 10/12/2022 04:09:22 PM | 9.33                                       | 4.49 <i>l</i>                              | 13.9          | 35.4 <i>l</i> | 265  |

## Repeatability Report (part 1)

| Sel | Run Date & Time        | WBC (10 <sup>3</sup> /mm <sup>3</sup> ) | RBC (10 <sup>6</sup> /mm <sup>3</sup> ) | HGB (g/dL) | PLT (10 <sup>3</sup> /mm <sup>3</sup> ) | HCT (%) | MCV (fL) | RDW-CV (%) | RDW-SD (fL) | P-LCR (%) | MIC (%) |
|-----|------------------------|---|---|------------|---|---------|----------|------------|-------------|-----------|---------|
| ✓   | 10/12/2022 02:56:01 PM | 6.31                                    | 4.14                                    | 14.0       | 110 *                                   | 39.3    | 94.9 *   | 17.2 *     | 66.9 *      | 59.9 *    | 0.8     |
| ✓   | 10/12/2022 02:57:00 PM | 6.22                                    | 4.06                                    | 14.0       | 109 *                                   | 38.5    | 94.9 *   | 17.2 *     | 66.9 *      | 56.3 *    | 0.8     |

| Sel | Run Date & Time        | MAC (%) | NEU% (%) | LYM% (%) | MON% (%) | EOS% (%) | BAS% (%) | IMG% (%) | IMM% (%) | Operator           |
|-----|------------------------|---------|----------|----------|----------|----------|----------|----------|----------|--------------------|
| ✓   | 10/12/2022 02:44:12 PM | 11.6    | 63.9     | 27.2     | 5.6      | 3.3      | 0.0      | 0.6      | 0.1      | Service Technician |
| ✓   | 10/12/2022 02:45:11 PM | 11.6    | 65.1     | 26.4     | 5.3      | 3.2      | 0.0      | 1.1      | 0.0      | Service Technician |
| ✓   | 10/12/2022 02:46:10 PM | 12.1    | 64.5     | 26.3     | 5.5      | 3.7      | 0.0      | 0.8      | 0.1      | Service Technician |
| ✓   | 10/12/2022 02:47:09 PM | 11.8    | 65.2     | 25.9     | 5.4      | 3.5      | 0.0      | 0.4      | 0.1      | Service Technician |
| ✓   | 10/12/2022 02:48:08 PM | 12.1    | 64.7     | 26.4     | 5.3      | 3.6      | 0.0      | 0.6      | 0.0      | Service Technician |
| ✓   | 10/12/2022 02:49:07 PM | 11.7 *  | 65.1     | 26.0     | 5.4      | 3.5      | 0.0      | 0.8      | 0.1      | Service Technician |
| ✓   | 10/12/2022 02:50:06 PM | 12.0    | 64.0     | 26.2     | 6.0      | 3.8      | 0.0      | 0.4      | 0.0      | Service Technician |
| ✓   | 10/12/2022 02:51:05 PM | 11.8    | 64.9     | 25.4     | 5.7      | 4.0      | 0.0      | 0.3      | 0.0      | Service Technician |
| ✓   | 10/12/2022 02:52:04 PM | 11.6    | 65.0     | 26.5     | 5.2      | 3.3      | 0.0      | 0.6      | 0.0      | Service Technician |
| ✓   | 10/12/2022 02:53:03 PM | 11.8    | 65.6     | 25.1     | 5.0      | 4.3      | 0.0      | 0.4      | 0.0      | Service Technician |
| ✓   | 10/12/2022 02:54:02 PM | 12.0    | 65.4     | 25.4     | 5.4      | 3.8      | 0.0      | 0.4      | 0.0      | Service Technician |
| ✓   | 10/12/2022 02:55:01 PM | 11.9    | 65.2     | 26.0     | 5.6      | 3.2      | 0.0      | 0.5      | 0.0      | Service Technician |
| ✓   | 10/12/2022 02:56:01 PM | 11.8    | 64.6     | 26.2     | 5.5      | 3.7      | 0.0      | 0.8      | 0.1      | Service Technician |
| ✓   | 10/12/2022 02:57:00 PM | 11.9    | 64.6     | 25.7     | 5.9      | 3.8      | 0.0      | 0.3      | 0.1      | Service Technician |

## Repeatability Report (part 1)

Number of repeatability run report selected for statistic calculation 11/14

| Coefficient | WBC<br>(10 <sup>3</sup> /mm <sup>3</sup> ) | RBC<br>(10 <sup>6</sup> /mm <sup>3</sup> ) | HGB<br>(g/dL) | PLT<br>(10 <sup>3</sup> /mm <sup>3</sup> ) | HCT<br>(%) | MCV<br>(fL) | RDW-CV<br>(%) | RDW-SD<br>(fL) | P-LCR<br>(%) | MIC<br>(%) |
|-------------|--|--|---------------|--|------------|-------------|---------------|----------------|--------------|------------|
| Minimum     | 6.11                                       | 4.04                                       | 13.8          | 102  | 38.3       | 94.4        | 16.9          | 64.6           | 55.5         | 0.8        |
| Maximum     | 6.33                                       | 4.14                                       | 14.0          | 113  | 39.3       | 94.9        | 17.4          | 68.0           | 59.9         | 1.0        |
| Mean        | 6.23                                       | 4.10                                       | 13.9          | 110  | 38.8       | 94.7        | 17.2          | 66.4           | 57.0         | 0.8        |
| Difference  | 0.22                                       | 0.10                                       | 0.2           | 10   | 1.1        | 0.5         | 0.4           | 3.4            | 4.5          | 0.2        |
| 2 SD        | 0.14                                       | 0.07                                       | 0.2           | 6  | 0.6        | 0.3         | 0.3           | 1.8            | 2.7          | 0.1        |
| CV(%)       | 1.14                                       | 0.85                                       | 0.57          | 2.78                                       | 0.84       | 0.18        | 0.80          | 1.38           | 2.38         | 7.53       |

| Coefficient | MAC<br>(%) | NEU%<br>(%) | LYM%<br>(%) | MON%<br>(%) | EOS%<br>(%) | BAS%<br>(%) | IMG%<br>(%) | IMM%<br>(%) |
|-------------|------------|-------------|-------------|-------------|-------------|-------------|-------------|-------------|
| Minimum     | 11.6       | 63.9        | 25.4        | 5.2         | 3.2         | 0.0         | 0.3         | 0.0         |
| Maximum     | 12.1       | 65.2        | 27.2        | 6.0         | 4.0         | 0.0         | 1.1         | 0.1         |
| Mean        | 11.8       | 64.7        | 26.2        | 5.5         | 3.6         | 0.0         | 0.6         | 0.1         |
| Difference  | 0.6        | 1.3         | 1.8         | 0.8         | 0.8         | 0.0         | 0.8         | 0.1         |
| 2 SD        | 0.4        | 0.9         | 0.9         | 0.5         | 0.5         | 0.0         | 0.5         | 0.1         |
| CV(%)       | 1.68       | 0.67        | 1.79        | 4.58        | 6.93        | 0.00        | 41.18       | 95.74       |

| Sel | Run Date<br>&Time         | WBC<br>(10 <sup>3</sup> /mm <sup>3</sup> ) | RBC<br>(10 <sup>6</sup> /mm <sup>3</sup> ) | HGB<br>(g/dL) | PLT<br>(10 <sup>3</sup> /mm <sup>3</sup> ) | HCT<br>(%) | MCV<br>(fL) | RDW-CV<br>(%) | RDW-SD<br>(fL) | P-LCR<br>(%) | MIC<br>(%) |
|-----|---------------------------|--|--|---------------|--|------------|-------------|---------------|----------------|--------------|------------|
| ✓   | 10/12/2022<br>02:44:12 PM | 6.11                                       | 4.11                                       | 14.0          | 111 *                                      | 38.8       | 94.4 *      | 17.3 *        | 66.9 *         | 57.0 *       | 0.8        |
|     | 10/12/2022<br>02:45:11 PM | 6.22                                       | 4.12                                       | 14.0          | 106 *                                      | 39.0       | 94.6 *      | 17.1 *        | 65.7 *         | 57.4 *       | 0.8        |
| ✓   | 10/12/2022<br>02:46:10 PM | 6.24                                       | 4.13                                       | 13.8          | 113 *                                      | 39.2       | 94.9 *      | 17.4 *        | 68.0 *         | 57.7 *       | 0.9        |
| ✓   | 10/12/2022<br>02:47:09 PM | 6.33                                       | 4.12                                       | 14.0          | 110 *                                      | 39.0       | 94.6 *      | 17.3 *        | 66.9 *         | 56.6 *       | 0.8        |
| ✓   | 10/12/2022<br>02:48:08 PM | 6.25                                       | 4.05                                       | 13.8          | 102 *                                      | 38.4       | 94.9 *      | 17.3 *        | 66.9 *         | 56.7 *       | 0.9        |
| ✓   | 10/12/2022<br>02:49:07 PM | 6.22                                       | 4.04 *                                     | 14.0 *        | 110 *                                      | 38.3 *     | 94.7 *      | 16.9 *        | 64.6 *         | 55.8 *       | 0.9 *      |
| ✓   | 10/12/2022<br>02:50:06 PM | 6.24                                       | 4.12                                       | 13.9          | 112 *                                      | 39.0       | 94.8 *      | 17.2 *        | 66.9 *         | 55.5 *       | 0.8        |
| ✓   | 10/12/2022<br>02:51:05 PM | 6.30                                       | 4.12                                       | 14.0          | 111 *                                      | 39.0       | 94.6 *      | 17.1 *        | 65.7 *         | 55.5 *       | 1.0        |
| ✓   | 10/12/2022<br>02:52:04 PM | 6.11                                       | 4.11                                       | 14.0          | 112 *                                      | 38.8       | 94.6 *      | 17.1 *        | 65.7 *         | 58.5 *       | 0.8        |
|     | 10/12/2022<br>02:53:03 PM | 6.24                                       | 4.13                                       | 13.9          | 106 *                                      | 39.1       | 94.8 *      | 17.1 *        | 65.7 *         | 59.1 *       | 0.8        |
|     | 10/12/2022<br>02:54:02 PM | 6.26                                       | 4.08                                       | 13.9          | 112 *                                      | 38.6       | 94.8 *      | 17.3 *        | 66.9 *         | 58.1 *       | 0.8        |
|     | 10/12/2022<br>02:55:01 PM | 6.25                                       | 4.08                                       | 13.9          | 111 *                                      | 38.7       | 94.8 *      | 17.4 *        | 68.0 *         | 55.3 *       | 0.9        |

## Repeatability Report (part 2)

Number of repeatability run report selected for statistic calculation 11/14

| Coefficient | IML%<br>(%) | LIC%<br>(%) | ALY%<br>(%) |
|-------------|-------------|-------------|-------------|
| Minimum     | 0.0         | 0.5         | 0.7         |
| Maximum     | 0.0         | 1.4         | 1.5         |
| Mean        | 0.0         | 0.9         | 1.1         |
| Difference  | 0.0         | 0.9         | 0.8         |
| 2 SD        | 0.0         | 0.5         | 0.4         |
| CV(%)       | 0.00        | 29.46       | 19.43       |

| Run Date<br>&Time           | IML%<br>(%) | LIC%<br>(%) | ALY%<br>(%) | Operator              |
|-----------------------------|-------------|-------------|-------------|-----------------------|
| ✓ 10/12/2022<br>02:44:12 PM | 0.0         | 0.9         | 1.5         | Service<br>Technician |
| ✓ 10/12/2022<br>02:45:11 PM | 0.0         | 1.4         | 1.2         | Service<br>Technician |
| ✓ 10/12/2022<br>02:46:10 PM | 0.0         | 1.1         | 0.9         | Service<br>Technician |
| ✓ 10/12/2022<br>02:47:09 PM | 0.0         | 0.7         | 1.2         | Service<br>Technician |
| ✓ 10/12/2022<br>02:48:08 PM | 0.0         | 0.8         | 1.1         | Service<br>Technician |
| ✓ 10/12/2022<br>02:49:07 PM | 0.0         | 1.1         | 1.3         | Service<br>Technician |
| ✓ 10/12/2022<br>02:50:06 PM | 0.0         | 0.8         | 1.0         | Service<br>Technician |
| ✓ 10/12/2022<br>02:51:05 PM | 0.0         | 0.5         | 1.0         | Service<br>Technician |
| ✓ 10/12/2022<br>02:52:04 PM | 0.0         | 0.8         | 1.1         | Service<br>Technician |
| 10/12/2022<br>02:53:03 PM   | 0.0         | 0.6         | 0.9         | Service<br>Technician |
| 10/12/2022<br>02:54:02 PM   | 0.0         | 0.6         | 1.1         | Service<br>Technician |
| 10/12/2022<br>02:55:01 PM   | 0.0         | 0.8         | 0.7         | Service<br>Technician |
| ✓ 10/12/2022<br>02:56:01 PM | 0.0         | 1.1         | 1.0         | Service<br>Technician |
| ✓ 10/12/2022<br>02:57:00 PM | 0.0         | 0.6         | 0.7         | Service<br>Technician |

**QC - Control Run Report**

**Run Date** 10/12/2022 04:44:29 PM

**Operator** Service Technician

**Name** DIFFTROL L

**Sample ID** PX439L

**Level** Low

**Exp. date** 05/03/2023

**Lot number** PX439L

**CBC**

|               |      |                                  | <b>Range</b> |
|---------------|------|----------------------------------|--------------|
| <b>WBC</b>    | 3.18 | 10 <sup>3</sup> /mm <sup>3</sup> | 2.63 - 3.43  |
| <b>RBC</b>    | 2.37 | 10 <sup>6</sup> /mm <sup>3</sup> | 2.23 - 2.55  |
| <b>HGB</b>    | 6.0  | g/dL                             | 5.7 - 6.5    |
| <b>HCT</b>    | 17.5 | %                                | 15.8 - 18.8  |
| <b>MCV</b>    | 73.8 | fL                               | 67.2 - 77.2  |
| <b>MCH</b>    | 25.2 | pg                               | 23.5 - 27.5  |
| <b>MCHC</b>   | 34.2 | g/dL                             | 32.4 - 38.4  |
| <b>RDW-CV</b> | 15.2 | %                                | 10.9 - 18.9  |
| <b>RDW-SD</b> | 38.6 | fL                               | 29.1 - 45.1  |
| <b>PLT</b>    | 84   | 10 <sup>3</sup> /mm <sup>3</sup> | 67 - 107     |
| <b>MPV</b>    | 10.1 | fL                               | 8.4 - 12.4   |

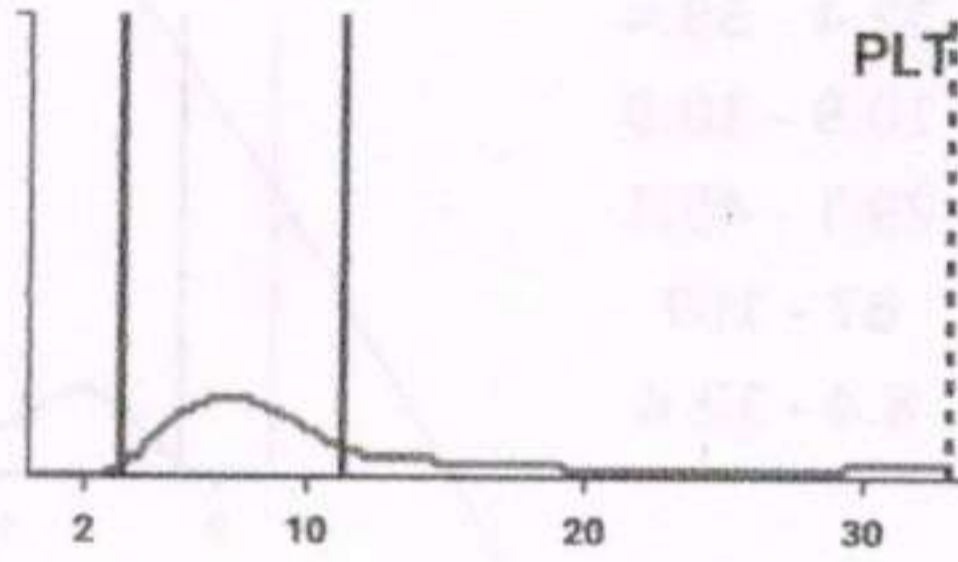
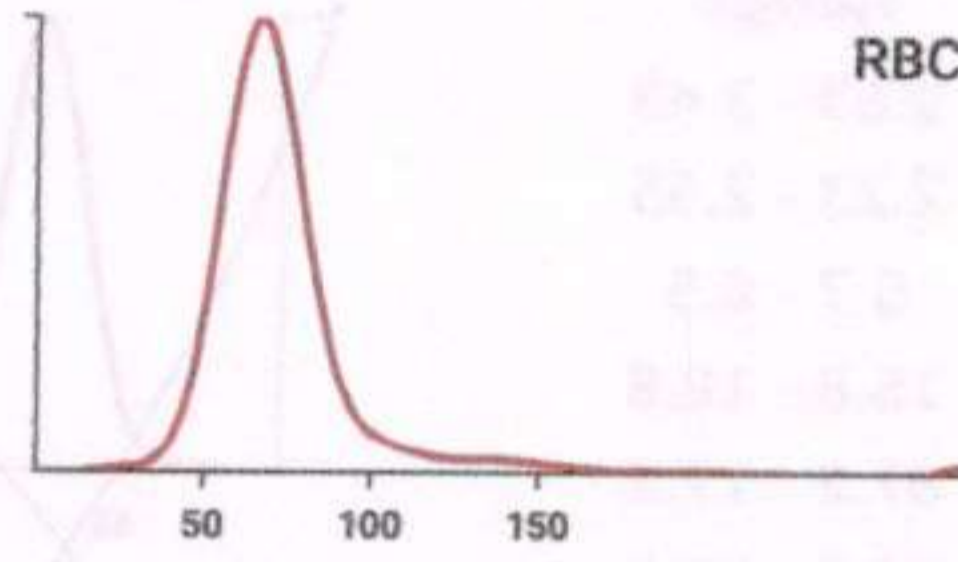

**Alarms**

**DIF**

|            | %    | <b>Range</b> | 10 <sup>3</sup> /mm <sup>3</sup> | <b>Range</b> |
|------------|------|--------------|----------------------------------|--------------|
| <b>NEU</b> | 45.5 | 34.8 - 54.8  | 1.44                             | 1.01 - 1.71  |
| <b>LYM</b> | 37.0 | 26.1 - 50.1  | 1.18                             | 0.82 - 1.48  |
| <b>MON</b> | 7.8  | 0.2 - 15.2   | 0.25                             | 0.02 - 0.44  |
| <b>EOS</b> | 7.1  | 1.2 - 11.2   | 0.23                             | 0.05 - 0.33  |
| <b>BAS</b> | 2.6  | 2.1 - 4.3    | 0.08                             | 0.07 - 0.13  |
| <b>IMG</b> | 4.1  | 0.0 - 8.0    | 0.13                             | 0.00 - 0.24  |

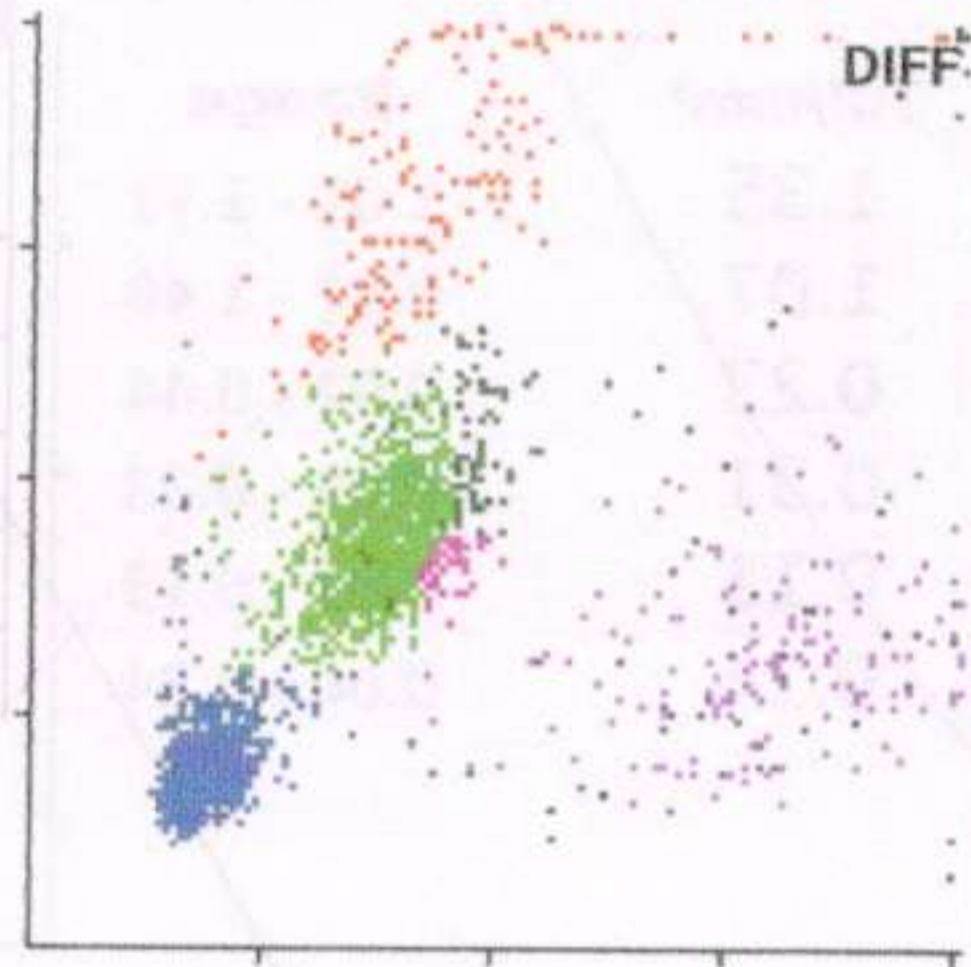



**QC - Control Run Report**

**Run Date** 10/12/2022 04:42:13 PM

**Operator** Service Technician

**Name** DIFFTROL H

**Sample ID** PX439H

**Level** High

**Exp. date** 05/03/2023

**Lot number** PX439H

**CBC**

|               |       |                                  | Range         |
|---------------|-------|----------------------------------|---------------|
| <b>WBC</b>    | 18.72 | 10 <sup>3</sup> /mm <sup>3</sup> | 16.50 - 20.90 |
| <b>RBC</b>    | 5.19  | 10 <sup>6</sup> /mm <sup>3</sup> | 4.99 - 5.49   |
| <b>HGB</b>    | 16.0  | g/dL                             | 15.5 - 16.7   |
| <b>HCT</b>    | 45.1  | %                                | 42.9 - 47.9   |
| <b>MCV</b>    | 86.9  | fL                               | 81.7 - 91.7   |
| <b>MCH</b>    | 30.8  | pg                               | 28.2 - 33.2   |
| <b>MCHC</b>   | 35.5  | g/dL                             | 32.4 - 38.4   |
| <b>RDW-CV</b> | 12.9  | %                                | 8.5 - 16.5    |
| <b>RDW-SD</b> | 39.7  | fL                               | 31.3 - 47.3   |
| <b>PLT</b>    | 515   | 10 <sup>3</sup> /mm <sup>3</sup> | 467 - 567     |
| <b>MPV</b>    | 9.0   | fL                               | 7.3 - 11.3    |

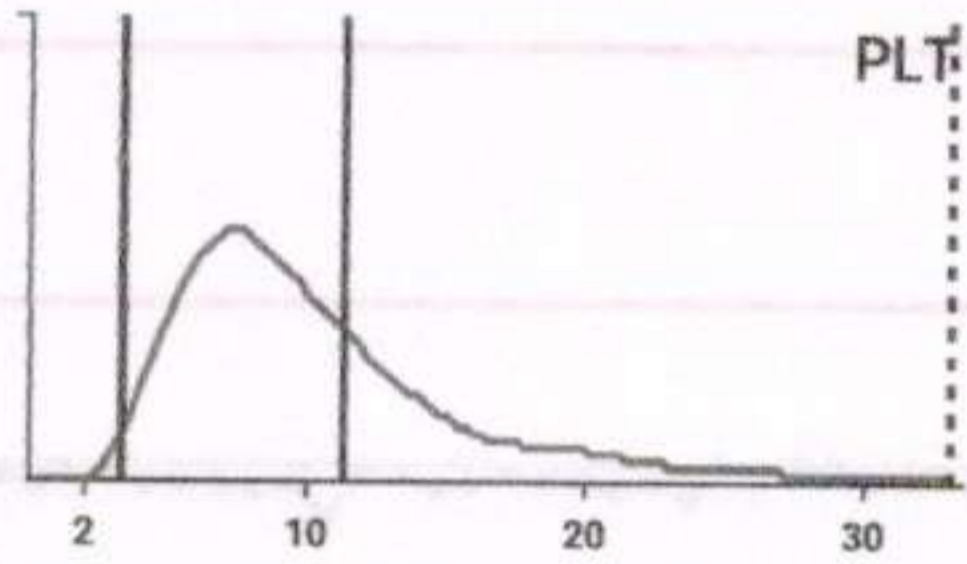
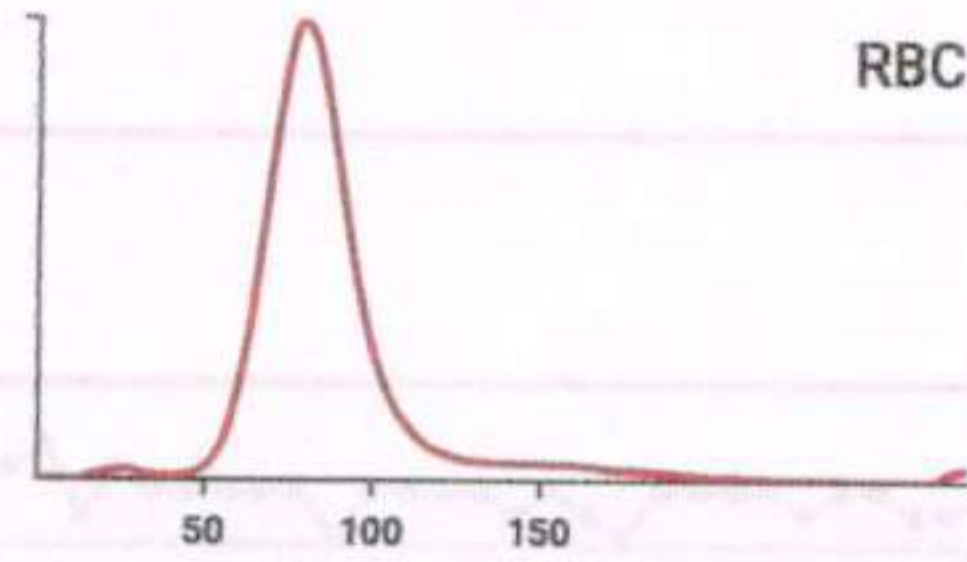

**Alarms**

**DIF**

|            | %    | Range       | 10 <sup>3</sup> /mm <sup>3</sup> | Range         |
|------------|------|-------------|----------------------------------|---------------|
| <b>NEU</b> | 69.3 | 58.5 - 78.5 | 12.98                            | 10.91 - 14... |
| <b>LYM</b> | 19.4 | 12.6 - 28.6 | 3.64                             | 2.35 - 5.35   |
| <b>MON</b> | 4.0  | 0.5 - 7.7   | 0.74                             | 0.11 - 1.43   |
| <b>EOS</b> | 4.4  | 0.1 - 7.1   | 0.83                             | 0.03 - 1.31   |
| <b>BAS</b> | 2.9  | 1.9 - 4.5   | 0.53                             | 0.36 - 0.84   |
| <b>IMG</b> | 4.5  | 0.1 - 10.9  | 0.84                             | 0.09 - 1.97   |

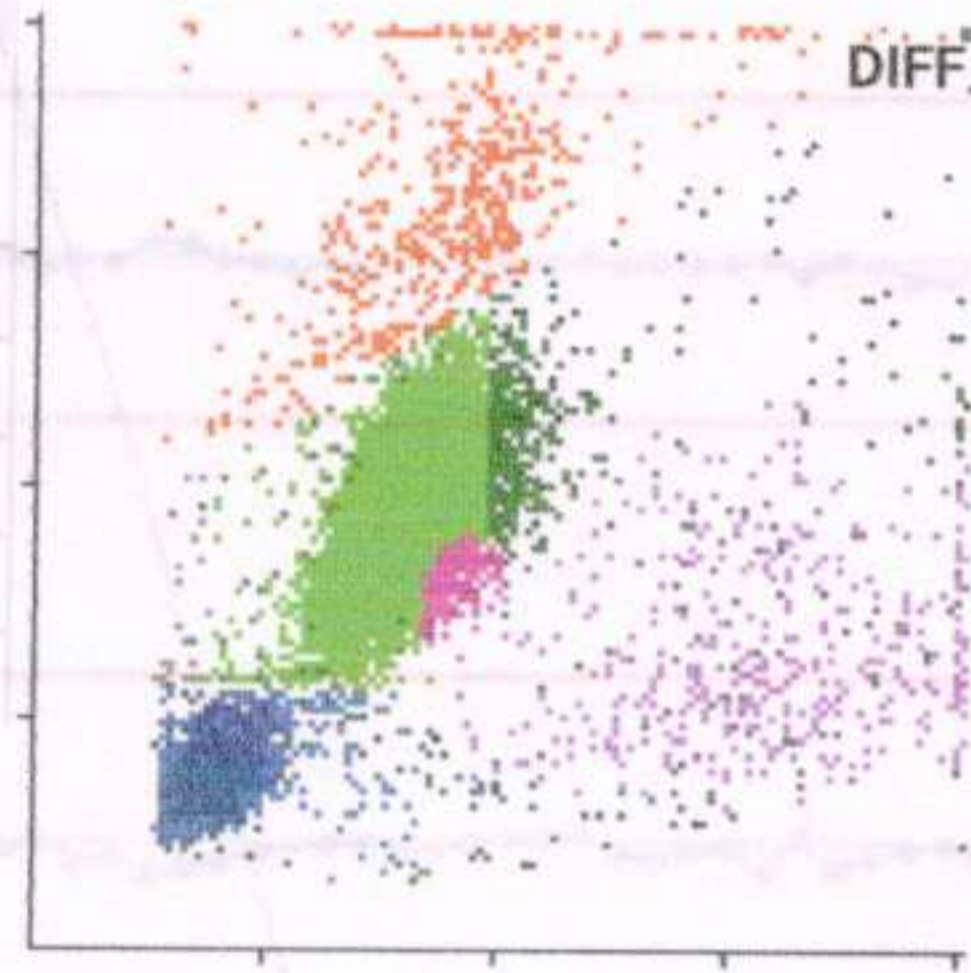



QC - Control Run Report

Run Date 04/10/2023 10:34:41 AM

Operator Lab Manager

Name DIFFTROL N  
 Level Normal  
 Lot number PX443N

Sample ID PX443N  
 Exp. date 05/11/2023

CBC

|        |      |                                  | Range       |
|--------|------|----------------------------------|-------------|
| WBC    | 8.87 | 10 <sup>3</sup> /mm <sup>3</sup> | 7.40 - 9.40 |
| RBC    | 4.69 | 10 <sup>6</sup> /mm <sup>3</sup> | 4.46 - 4.86 |
| HGB    | 13.0 | g/dL                             | 12.6 - 13.6 |
| HCT    | 38.1 | %                                | 35.9 - 39.9 |
| MCV    | 81.3 | fL                               | 76.4 - 86.4 |
| MCH    | 27.7 | pg                               | 26.1 - 30.1 |
| MCHC   | 34.1 | g/dL                             | 31.5 - 37.5 |
| RDW-CV | 14.0 | %                                | 11.9 - 19.9 |
| RDW-SD | 42.0 | fL                               | 31.7 - 47.7 |
| PLT    | 294  | 10 <sup>3</sup> /mm <sup>3</sup> | 244 - 304   |
| MPV    | 9.7  | fL                               | 7.6 - 11.6  |

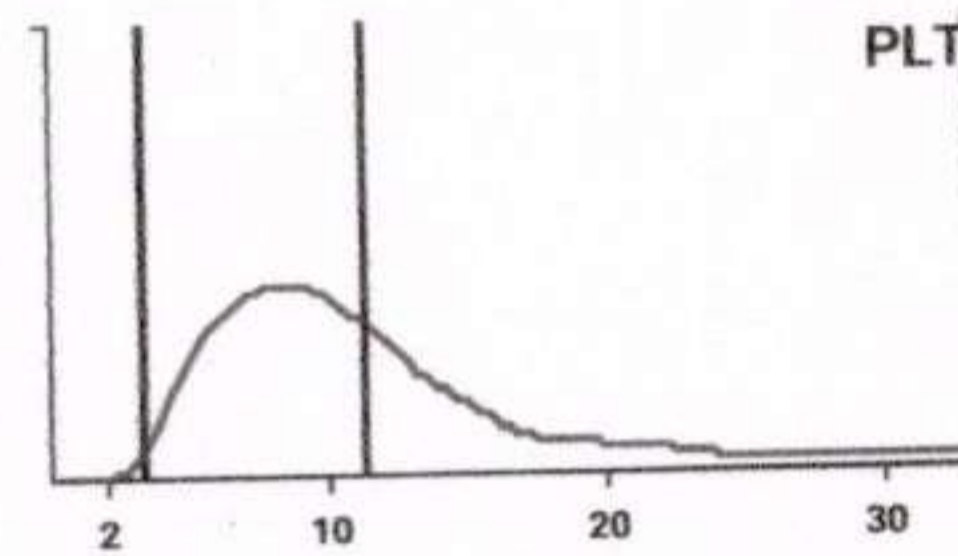
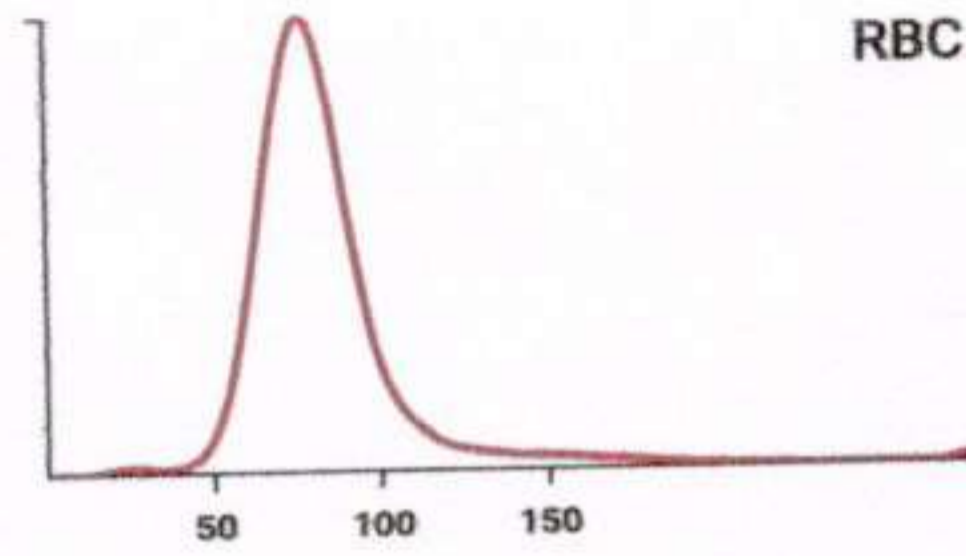

Alarms

DIF

|     | %    | Range       | 10 <sup>3</sup> /mm <sup>3</sup> | Range       |
|-----|------|-------------|----------------------------------|-------------|
| NEU | 46.4 | 35.3 - 55.3 | 4.13                             | 2.91 - 4.71 |
| LYM | 40.4 | 34.2 - 50.2 | 3.58                             | 2.84 - 4.24 |
| MON | 5.4  | 0.0 - 12.0  | 0.48                             | 0.00 - 1.00 |
| EOS | 4.8  | 0.5 - 6.5   | 0.42                             | 0.04 - 0.54 |
| BAS | 3.0  | 0.0 - 6.0   | 0.26                             | 0.00 - 0.50 |
| IMG | 4.3  | 0.0 - 7.0   | 0.38                             | 0.00 - 0.58 |

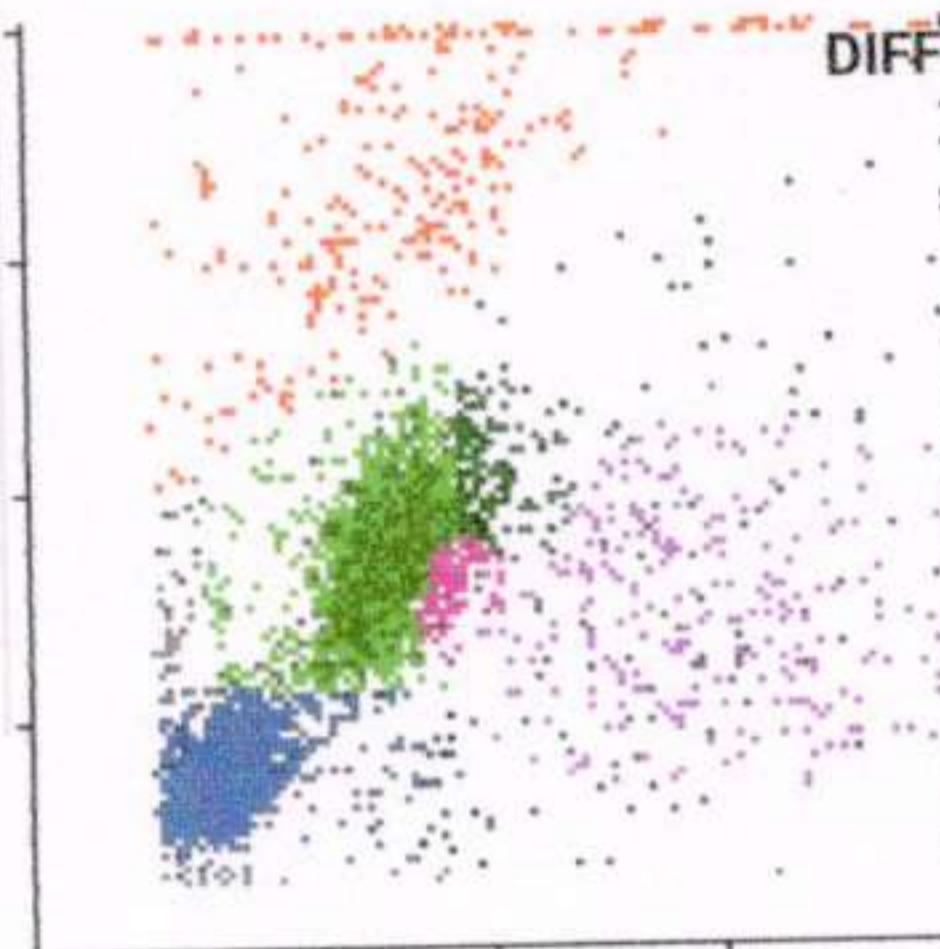

Checked by: S. Rai

QC - Control Run Report

Run Date 04/10/2023 10:39:59 AM

Operator Lab Manager

Name DIFFTROL H  
 Level High  
 Lot number PX443H

Sample ID PX443H  
 Exp. date 05/11/2023

CBC

|        |       |                                  | Range         |
|--------|-------|----------------------------------|---------------|
| WBC    | 19.32 | 10 <sup>3</sup> /mm <sup>3</sup> | 16.10 - 20.50 |
| RBC    | 5.15  | 10 <sup>6</sup> /mm <sup>3</sup> | 5.03 - 5.53   |
| HGB    | 15.9  | g/dL                             | 15.6 - 16.8   |
| HCT    | 46.2  | %                                | 44.7 - 49.7   |
| MCV    | 89.7  | fL                               | 84.4 - 94.4   |
| MCH    | 30.9  | pg                               | 28.2 - 33.2   |
| MCHC   | 34.5  | g/dL                             | 31.3 - 37.3   |
| RDW-CV | 13.2  | %                                | 9.9 - 17.9    |
| RDW-SD | 44.2  | fL                               | 30.6 - 46.6   |
| PLT    | 529   | 10 <sup>3</sup> /mm <sup>3</sup> | 478 - 578     |
| MPV    | 10.4  | fL                               | 8.3 - 12.3    |

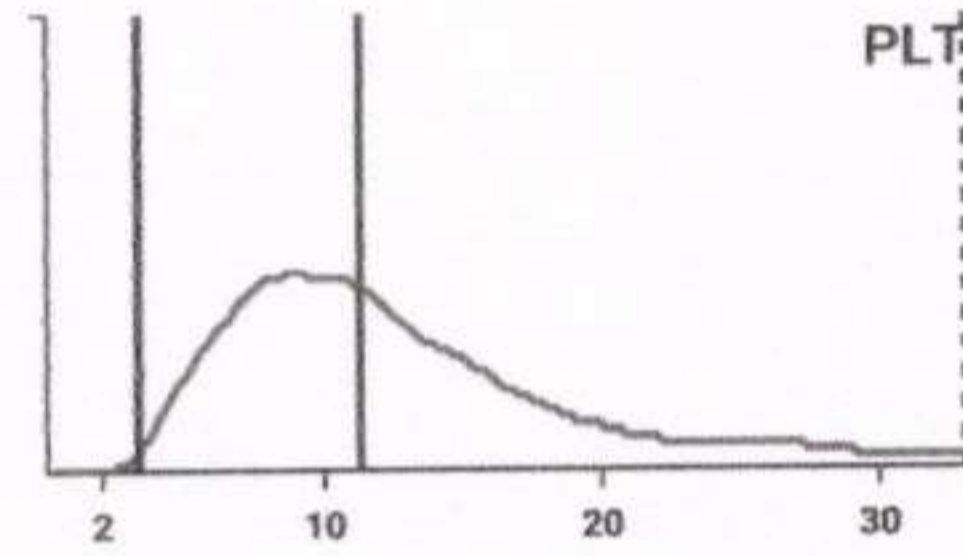
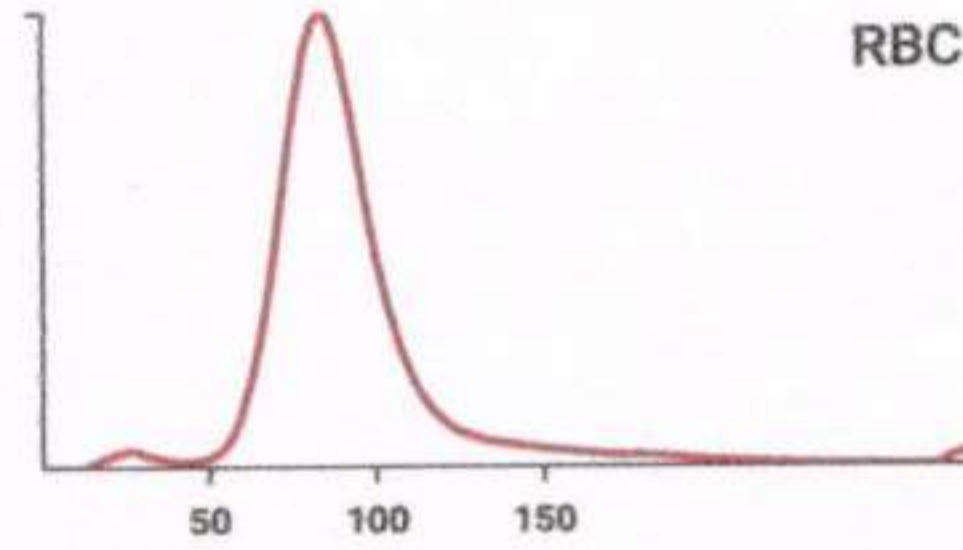

Alarms

DIF

|     | %    | Range       | 10 <sup>3</sup> /mm <sup>3</sup> | Range         |
|-----|------|-------------|----------------------------------|---------------|
| NEU | 67.5 | 56.8 - 76.8 | 13.03                            | 10.32 - 14... |
| LYM | 20.2 | 12.8 - 28.8 | 3.90                             | 2.31 - 5.31   |
| MON | 4.3  | 0.4 - 8.2   | 0.83                             | 0.08 - 1.50   |
| EOS | 4.3  | 0.1 - 8.1   | 0.84                             | 0.02 - 1.48   |
| BAS | 3.7  | 0.0 - 8.0   | 0.72                             | 0.00 - 1.46   |
| IMG | 6.0  | 0.0 - 10.0  | 1.17                             | 0.00 - 1.84   |

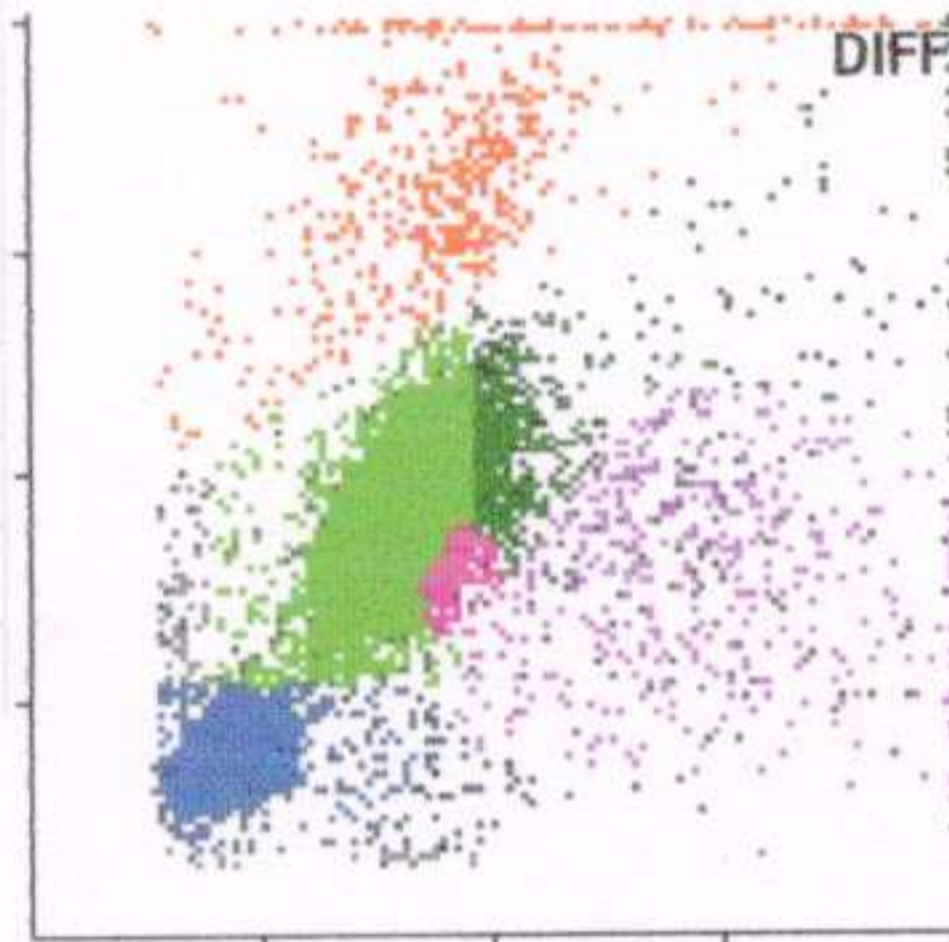

Checked by: S Ra