

**CALIBRATION REPORT**

Report No. HBMSCAL/23-24	Calibration Date 03.10.2023
	Calibration valid 02.04.2024

**1.1. CUSTOMER DETAILS:**

Name and Address of the organization	M/S. URBAN GOVERNMENT PRIMARY HEALTH CENTRE, GUGAL, SALEM CORPORATION, SALEM.
--------------------------------------	---

**1.2. DESCRIPTION OF DEVICE UNDER TEST (DUT):**

EQUIPMENT NAME		CENTRIFUGE
i	Manufactured by	REMI
ii	Model	R-8C
iii	Serial No	ZEAN-03145

**CALIBRATION WORKSHEET**

LOCATION LABORATORY

Tabulation For - Centrifuge

S.no	Unit under test IN Minutes	Observed speed tachometer in RPM	Deviation measured ± RPM
1	1000	1000	0
2	1200	1201	1
3	1500	1503	3
4	2000	2002	2

Acceptable deviation is ± 5 RPM it depends on Max Speed Range

MD Reg No: TN/CBE/MD42/00016

GSTIN: 33AAJFH1833M1ZB

99400 28355, 9751206106

88833 15662

No.42/1, Navaindia Road, Peelamedu,

CBE - 04, hbmedicalsyste@gmail.com



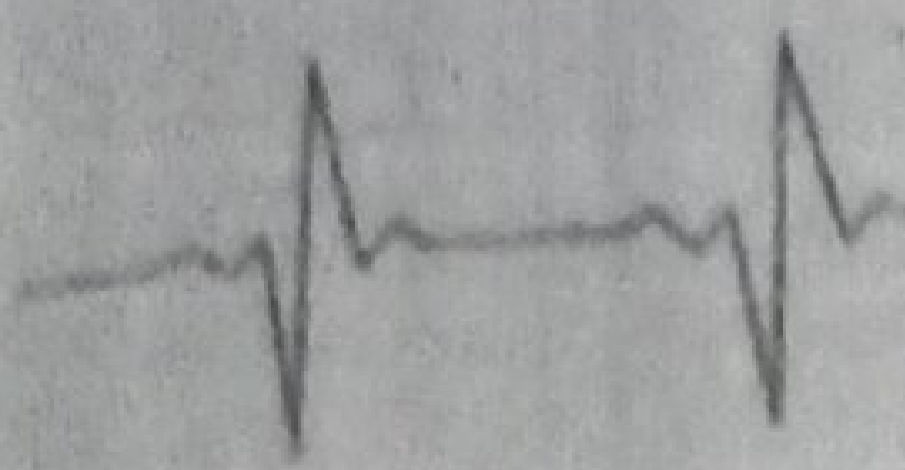

S.no	Unit under test in minutes	Standard reading Digital Timer in minutes	Deviation measured in minutes
1	05.0	05.1	0.1
2	10.0	10.2	0.2
3	15.0	15.1	0.1
4	20.0	20.2	0.2



Acceptance deviation: ± 0.5 seconds

Testy equipment used

The calibration was performed by using Digital Multimeter & PT -100 sensor, Digital Timer (Stop Watch) and Digital Tachometer ( non - contact ) measured has been inspected in accordance with our inspection procedures to meets manufactures specification .

Remarks

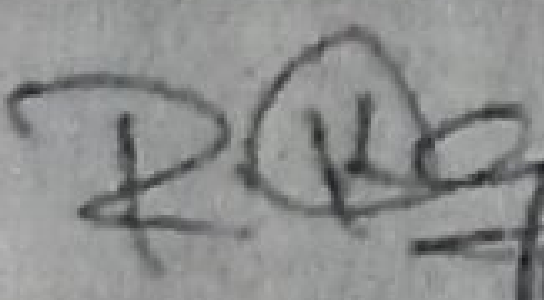
This certificate may not be reproduced other than is full Except prior permission of laboratory

Verified by:   

ID Reg No: TN/CBE/MD42/00016  
 GSTIN: 33AAJFH1833M1ZB

99400 28355, 9751206106  
 88833 15662

No.42/1, Navaindia Road, Peelamedu,  
 CBE - 04, hbmedicalsistem@gmail.com