



RML- Quality Assurance Program (RML-QAP)



HEMATOLOGY

ALL METHOD REPORT

Cycle-12/2023

Round -6

Date: 29/12/2023

Lab Code: 3137

Complete Blood Count (CBC)

Parameters	No. of Participants	Robust Mean	Robust Standard deviation (SD)	Uncertainty of Assign Values	Range (± 2 SD)	Your Value	Z Score
Hb gm/dl	332	11.3	0.4	0.02	10.6-12.0	11.4	0.3
WBC $\times 10^3/\mu\text{l}$.	326	11.4	0.8	0.06	9.8-13.0	10.9	-0.6
RBC $\times 10^6/\mu\text{l}$.	330	3.9	0.1	0.01	3.6-4.2	3.84	-0.3
Hct%	330	33.6	2.2	0.15	29.2-38.0	30.5	-1.4
MCV fl.	330	87.0	4.8	0.33	77.4-96.6	79.4	-1.6
MCH pg.	330	29.1	0.8	0.06	27.5-30.7	29.7	0.8
MCHC gm/dl	329	33.4	2.0	0.14	29.4-37.4	37.4	2.0
Platelet $\times 10^3/\mu\text{l}$.	327	257.4	20.7	1.43	216.0-298.8	257	0.0

Interpretation of Z Score:

Z Score Value(+/-)	$[Z] \leq 2.0$	$2.0 < [Z] < 3.0$	$[Z] \geq 3.0$
Interpretation	Satisfactory Performance No signal	Questionable Warning Signal	Unsatisfactory Performance action Signal

Peripheral Blood Smear(PBS):

	Your Result	Consensus Result
DLC	Pro- 02, M-03, Meta-04, Stabs-03, P-61, L-18, E-07, Mono-02	M- 5.3-23.3, Meta- 4.8-17.0, Stabs- 4.7-19.5, P- 26.3-63.3, L- 3.1-11.3
Morphology	RBCs- Normocytic & Normochromic . No Hemoparasite mild poikilocytosis. WBCs- Prominent absolute Neutrophilia with Leukocytosis. Few immature cells with left shift seen. Platelets -Adequate in number & Morphology	Δ Normocytic/Normochromic (290/292) Δ Shift to Left (188/292) Δ Leukocytosis (150/292) Δ Toxic Granules/Toxic Changes (61/292) Δ Neutrophilic Leucocytosis (55/292)
Diagnosis	Leukemoid Reaction/ ? Leukemia	Leukemoid Reaction

Legends	(*) Excluded From Group Mean	{ } Not Reported	(#)Late Result Submission	(\$)Reported in other Unit
---------	------------------------------	------------------	---------------------------	-----------------------------

Chief Coordinator

Dr. Sanjay Mehrotra

Programme Director

Dr. Bandana Mehrotra

End of Report

Page 1 of 5



Address: B-171, Nirala Nagar, Lucknow-226020. Ph.: 4034100-130 (30 Lines), 4077180, 2788444 Fax : (0522)2788555
Email: rmlresearchfoundation@gmail.com Website: www.rmlpathology.com

Continuous Efforts And Execution Leads To Quality Excellence



RML- Quality Assurance Program (RML-QAP)



HEMATOLOGY METHOD WISE REPORT

Lab Code: 3137

Cycle-12/2023
Round -6

Date: 29/12/2023

Note: @ parameter is not the part of this Method Group

Complete Blood Count (CBC)

Parameters	Method Group	No.of Participants	Method Wise Robust Mean	Method Wise Robust Standard deviation (SD)	Method Wise Uncertainty of Assign Values	Method Wise Range (± 2 SD)	Your Value	Method Wise Z Score
Hb gm/dl @	Photometric	189	11.3	0.3	0.03	10.6-12.0	-	-
WBC $\times 10^3/\mu\text{l}$. @	Electrical impedance	171	11.3	0.7	0.07	9.9-12.8	-	-
RBC $\times 10^6/\mu\text{l}$. @	Electrical impedance	189	3.9	0.1	0.01	3.6-4.1	-	-
Hct% @	Calculated	186	33.6	2.1	0.20	29.3-37.9	-	-
MCV fl.	Calculated	129	86.0	4.3	0.48	77.3-94.6	79.4	-1.5
MCH pg.	Calculated	193	29.2	0.7	0.06	27.7-30.6	29.7	0.7
MCHC gm/dl	Calculated	195	33.6	2.0	0.18	29.6-37.7	37.4	1.9
Platelet $\times 10^3/\mu\text{l}$. @	Electrical impedance	184	256.4	19.0	1.75	218.5-294.4	-	-

Interpretation of Z Score:

Z Score Value(+/-)	$[Z] \leq 2.0$	$2.0 < [Z] < 3.0$	$[Z] \geq 3.0$
Interpretation	Satisfactory Performance No signal	Questionable Warning Signal	Unsatisfactory Performance action Signal

Legends	(*) Excluded From Group Mean	{ } Not Reported	(#)Late Result Submission	(\$)Reported in other Unit
---------	------------------------------	------------------	---------------------------	-----------------------------

Chief Coordinator

Dr.Sanjay Mehrotra

Checked By

Programme Director

Dr.Bandana Mehrotra

End of Report

Page 2 of 5

Prepared By: SV

Doc. No.: ASS / FR / 06A / R 01 / Dt. 05.01.2022



Address: B-171, Nirala Nagar, Lucknow-226020. Ph.: 4034100-130 (30 Lines), 4077180, 2788444 Fax : (0522)2788555
Email: rmlresearchfoundation@gmail.com Website: www.rmlpathology.com

Continuous Efforts And Execution Leads To Quality Excellence



RML- Quality Assurance Program (RML-QAP)



HEMATOLOGY PEER GROUP REPORT

SYSMEX INSTRUMENTS- XP-100/KX-21/XP-300/XQ-320/XN-300/
XN-350/XN-L 350/XN-550/XN-550i/XN-1000/XN-1000i/XN-1500/XN-46916-A

Cycle-12/2023

Lab Code: 3137

Round -6

Date: 29/12/2023

Complete Blood Count (CBC)

Parameters	Instrument Group	No. of Participants	Robust Mean	Robust Standard deviation (SD)	Uncertainty of Assign Values	Range (± 2 SD)	Your Value	Z Score
Hb gm/dl	SYSMEX	40	11.5	0.2	0.04	11.1-11.9	11.4	-0.5
WBC $\times 10^3/\mu\text{l}$.	SYSMEX	40	10.8	0.7	0.14	9.4-12.2	10.9	0.1
RBC $\times 10^6/\mu\text{l}$.	SYSMEX	40	3.9	0.0	0.01	3.8-4.0	3.84	-1.6
Hct%	SYSMEX	40	33.3	2.4	0.47	28.6-38.1	30.5	-1.2
MCV fl.	SYSMEX	40	86.0	4.0	0.79	77.9-94.0	79.4	-1.6
MCH pg.	SYSMEX	40	29.4	0.6	0.12	28.2-30.6	29.7	0.6
MCHC gm/dl	SYSMEX	40	34.0	1.5	0.30	30.9-37.1	37.4	2.2
Platelet $\times 10^3/\mu\text{l}$.	SYSMEX	40	260.9	19.1	3.78	222.7-299.2	257	-0.2

Interpretation of Z Score:

Z Score Value(+/-)	$[Z] \leq 2.0$	$2.0 < [Z] < 3.0$	$[Z] \geq 3.0$
Interpretation	Satisfactory Performance No signal	Questionable Warning Signal	Unsatisfactory Performance action Signal

Legends	(*) Excluded From Group Mean	{,} Not Reported	(#)Late Result Submission	(\$)Reported in other Unit
---------	------------------------------	------------------	---------------------------	----------------------------

Chief Coordinator

Dr. Sanjay Mehrotra

Checked By

Doc. No.: ASS / FR / 06C / R 01 / Dt.: 15.12.2023

Programme Director

Dr. Bandana Mehrotra

****End of Report****



Address: B-171, Nirala Nagar, Lucknow-226020. Ph.: 4034100-130 (30 Lines), 4077180, 2788444 Fax : (0522)2788555
Email: rmlresearchfoundation@gmail.com Website: www.rmlpathology.com

Continuous Efforts And Execution Leads To Quality Excellence



HEMATOLOGY

GRAPHICAL REPORT

Cycle - 12/2023
Round - 6

Date: 29/12/2023

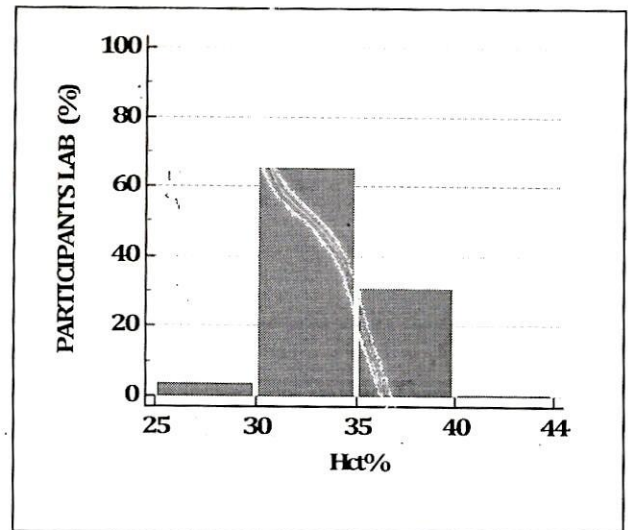
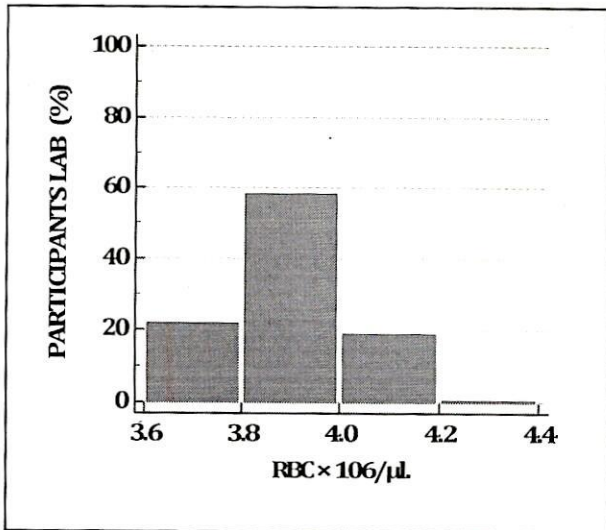
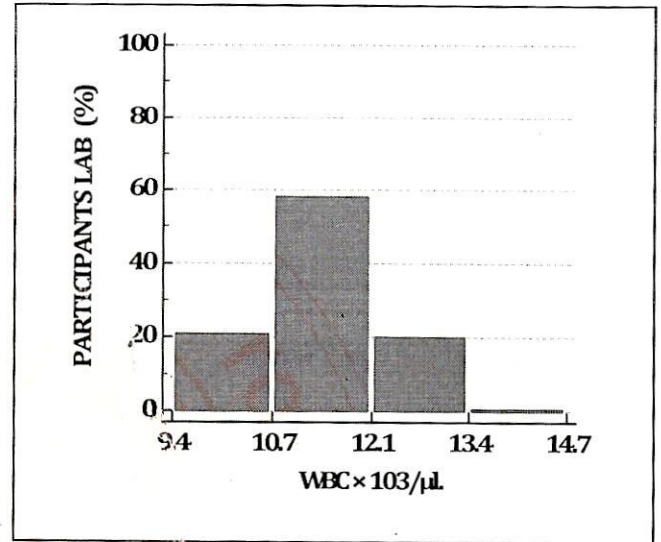
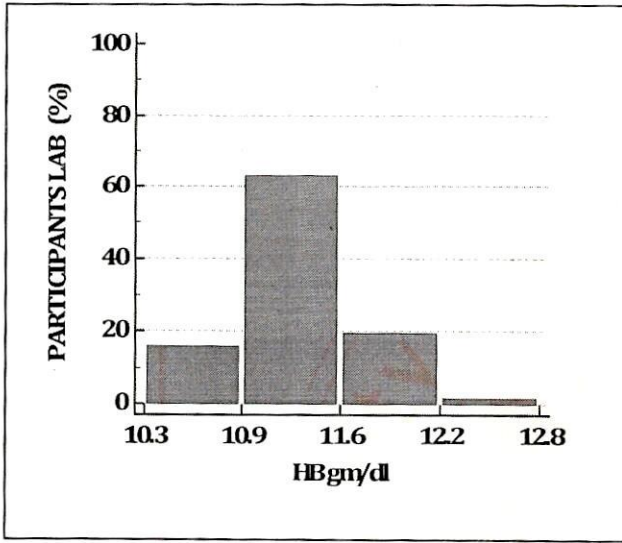



HEMATOLOGY

GRAPHICAL REPORT

Cycle - 12/2023
Round -6

Date: 29/12/2023

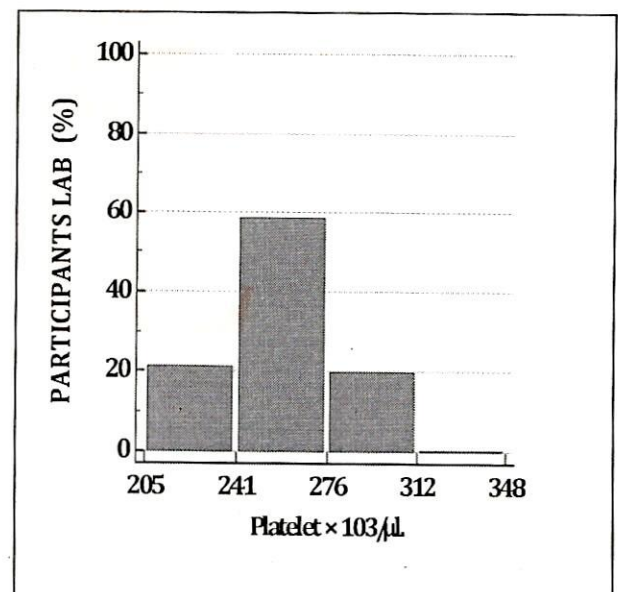
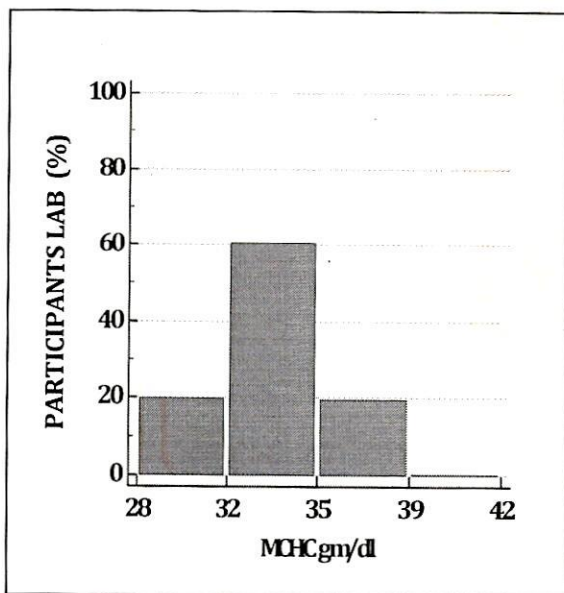
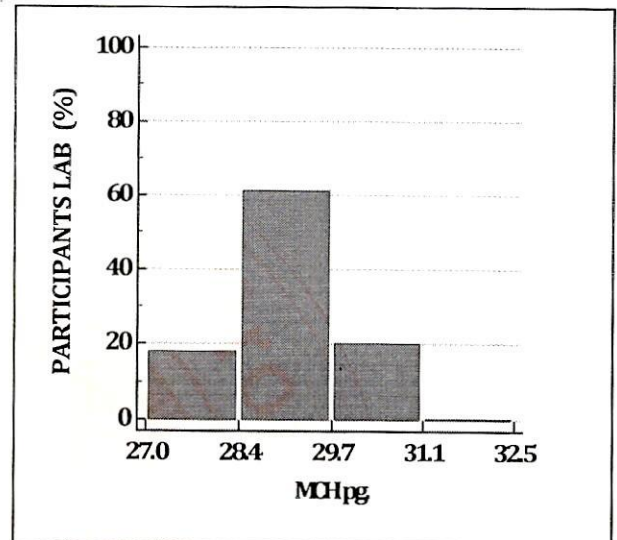
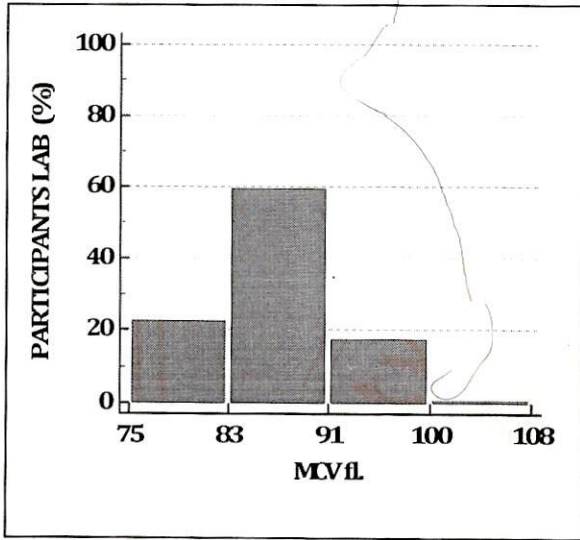



Hematology

ALL PARTICIPANTS COMPLETE DATA REPORT

Cycle - 12/2023

Round No - 6

Date: 29/12/2023

Note:- This report is only for information about the participant's performance in the particular round

Parameters	Total No. of Participants	No. of Responses	No of Participant Excluded from Robust Group Mean	No. of Participants Z Score b/w 0.0 - 2	No. of Participants Z Score b/w 2.1 - 2.9	No. of Participants Z Score >3
Hb gm/dl	470	332	44	271	17	44
WBC $\times 10^3/\mu\text{l}$.	470	326	112	198	16	112
RBC $\times 10^3/\mu\text{l}$.	470	330	52	252	26	52
HCT%	470	330	33	283	14	33
MCV fl.	470	330	7	314	9	7
MCH pg.	470	330	22	293	15	22
MCHC gm/dl	470	329	11	303	15	11
Platelet $\times 10^3/\mu\text{l}$.	470	327	26	290	11	26

****End of Report****

Page 5 of 5

Doc. No.: ASS / FR / 01 / R 00 / Dt.: 01.07.2012



Address: B-171, Nirala Nagar, Lucknow-226020. Ph.: 4034100-130 (30 Lines), 4077180, 2788444 Fax : (0522)2788555
Email: rmlresearchfoundation@gmail.com Website: www.rmlpathology.com

Continuous Efforts And Execution Leads To Quality Excellence