



# RML- Quality Assurance Program (RML-QAP)



## HEMATOLOGY

### ALL METHOD REPORT

Cycle-12/2023

Round -5

Lab Code: 2349

Date: 31/10/2023

#### Complete Blood Count (CBC)

Parameters	No.of Participants	Robust Mean	Robust Standard deviation (SD)	Uncertainty of Assign Values	Range ( $\pm 2$ SD)	Your Value	Z Score
Hb gm/dl	338	11.7	0.4	0.02	11.0-12.5	11.2	-1.5
WBC $\times 10^3/\mu\text{l}$ .	333	11.0	0.8	0.06	9.3-12.6	*7.5	-4.2
RBC $\times 10^6/\mu\text{l}$ .	336	4.1	0.1	0.01	3.9-4.3	*3.4	-6.7
Hct%	337	35.5	2.3	0.16	30.8-40.1	32.0	-1.5
MCV fl.	336	86.8	4.6	0.31	77.7-95.9	81.7	-1.1
MCH pg.	336	28.8	0.9	0.06	27.0-30.7	28.0	-0.9
MCHC gm/dl	336	33.1	2.0	0.13	29.2-37.0	31.9	-0.6
Platelet $\times 10^3/\mu\text{l}$ .	337	260.1	19.6	1.34	220.8-299.4	*178	-4.2

#### Interpretation of Z Score:

Z Score Value(+/-)	$[Z] \leq 2.0$	$2.0 < [Z] < 3.0$	$[Z] \geq 3.0$
Interpretation	Satisfactory Performance No signal	Questionable Warning Signal	Unsatisfactory Performance action Signal

#### Peripheral Blood Smear(PBS):

	Your Result	Consensus Result
DLC	S-01, P-62, L-20, E-15, Mono-02	P- 17.3-59.7, L- 8.7-24.3, E- 14.6-61.6, Mono- 1.2-4.8
Morphology	RBC- Normocytic Normochromic. WBC- Leucocytosis with Eosinophilia. Platelet- Normal count and Morphology	$\Delta$ Normocytic/Normochromic (283/302) $\Delta$ Eosinophilia (264/302) $\Delta$ Leukocytosis (212/302) $\Delta$ Thrombocytopenia (153/302)
Diagnosis	Leucocytosis with Eosinophilia	Eosinophilia

Legends	(*) Excluded From Group Mean	{ } Not Reported	(#)Late Result Submission	(\$ )Reported in other Unit
---------	------------------------------	------------------	---------------------------	-----------------------------

Chief Coordinator

Dr. Sanjay Mehrotra

Checked By:

Doc. No.: ASS / FR / 06 / R 01 / Dt.: 05.01.2022

**\*\*End of Report\*\***

Programme Director

Dr. Bandana Mehrotra

Page 1 of 5



Address: B-171, Nirala Nagar, Lucknow-226020. Ph.: 4034100-130 (30 Lines), 4077180, 2788444 Fax : (0522)2788555  
Email: rmlresearchfoundation@gmail.com Website: www.rmlpathology.com

Continuous Efforts And Execution Leads To Quality Excellence



# RML- Quality Assurance Program (RML-QAP)



## HEMATOLOGY

### METHOD WISE REPORT

Cycle-12/2023

Round -5

Date: 31/10/2023

Lab Code: 2349

Note: @ parameter is not the part of this Method Group

#### Complete Blood Count (CBC)

Parameters	Method Group	No.of Participants	Method Wise Robust Mean	Method Wise Robust Standard deviation (SD)	Method Wise Uncertainty of Assign Values	Method Wise Range ( $\pm 2$ SD)	Your Value	Method Wise Z Score
Hb gm/dl	Photometric	195	11.8	0.4	0.03	11.0-12.5	11.2	-1.5
WBC $\times 10^3/\mu\text{l}$ .	Electrical impedance	175	11.0	0.7	0.07	9.5-12.5	*7.5	-4.7
RBC $\times 10^6/\mu\text{l}$ .	Electrical impedance	195	4.1	0.1	0.01	3.8-4.4	*3.4	-5.0
Hct%	Calculated	191	35.8	2.4	0.22	30.9-40.6	32.0	-1.5
MCV fl. @	Calculated	136	86.4	4.4	0.48	77.5-95.3	-	-
MCH pg.	Calculated	202	28.8	0.9	0.08	27.0-30.6	28.0	-0.9
MCHC gm/dl	Calculated	205	33.0	1.6	0.14	29.7-36.2	31.9	-0.6
Platelet $\times 10^3/\mu\text{l}$ .	Electrical impedance	192	259.3	18.7	1.69	221.9-296.8	*178	-4.3

#### Interpretation of Z Score:

Z Score Value(+/-)	$[Z] \leq 2.0$	$2.0 < [Z] < 3.0$	$[Z] \geq 3.0$
Interpretation	Satisfactory Performance No signal	Questionable Warning Signal	Unsatisfactory Performance action Signal

Legends	(*) Excluded From Group Mean	{.} Not Reported	(#)Late Result Submission	(\$)Reported in other Unit
---------	------------------------------	------------------	---------------------------	----------------------------

Chief Coordinator

Dr.Sanjay Mehrotra

Checked By:

Prepared By: SSK

Doc. No.: ASS / FR / 06A / R 01 / Dt.: 05.01.2022

Programme Director

Dr.Bandana Mehrotra

\*\*End of Report\*\*

Page 2 of 5



Address: B-171, Nirala Nagar, Lucknow-226020. Ph.: 4034100-130 (30 Lines), 4077180, 2788444 Fax : (0522)2788555  
Email: rmlresearchfoundation@gmail.com Website: www.rmlpathology.com

Continuous Efforts And Execution Leads To Quality Excellence





# RML- Quality Assurance Program (RML-QAP)



## HEMATOLOGY

### GRAPHICAL REPORT

Cycle - 12/2023

Round -5

Date: 31/10/2023

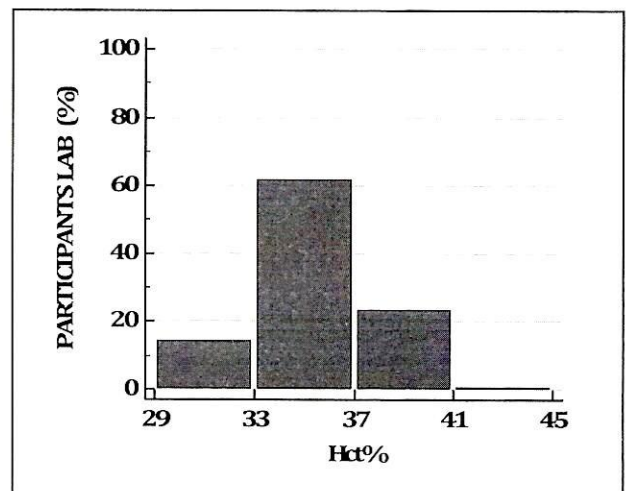
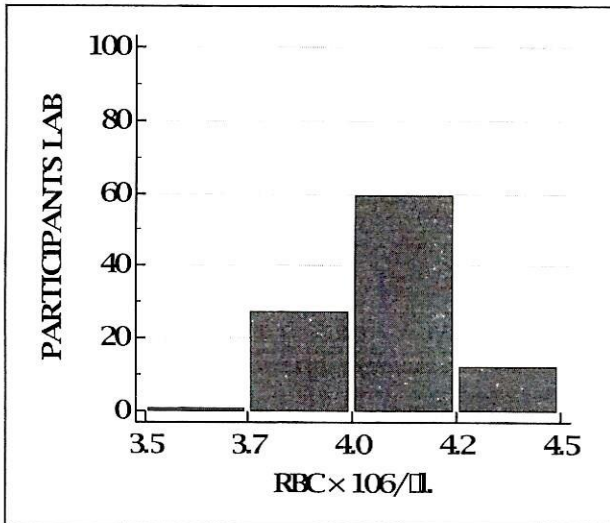
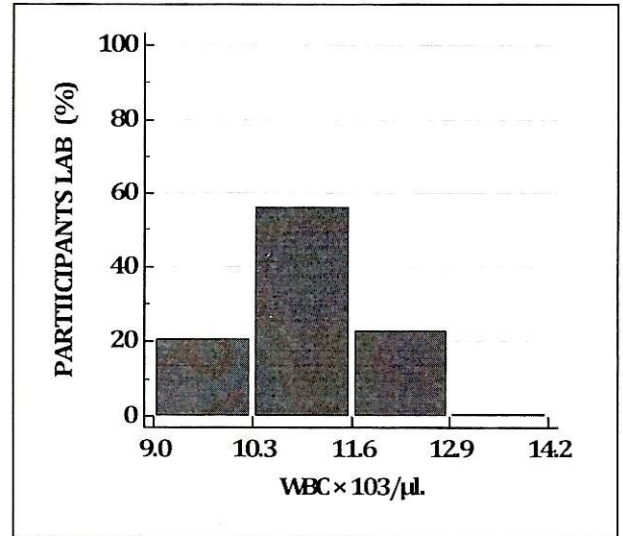
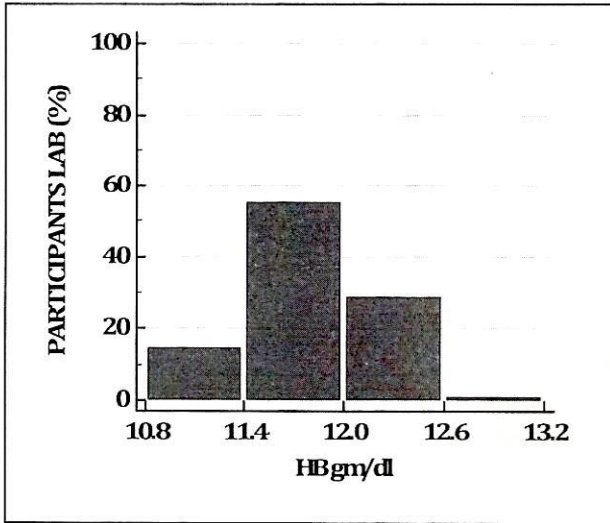



# RML- Quality Assurance Program (RML-QAP)



## HEMATOLOGY

### GRAPHICAL REPORT

Cycle - 12/2023

Round -5

Date: 31/10/2023

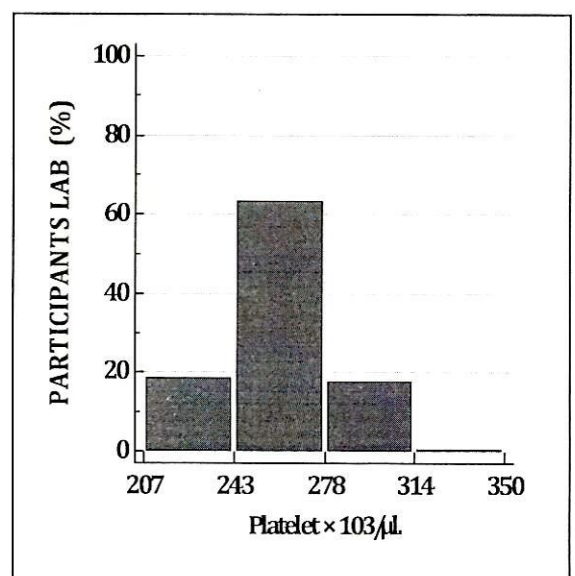
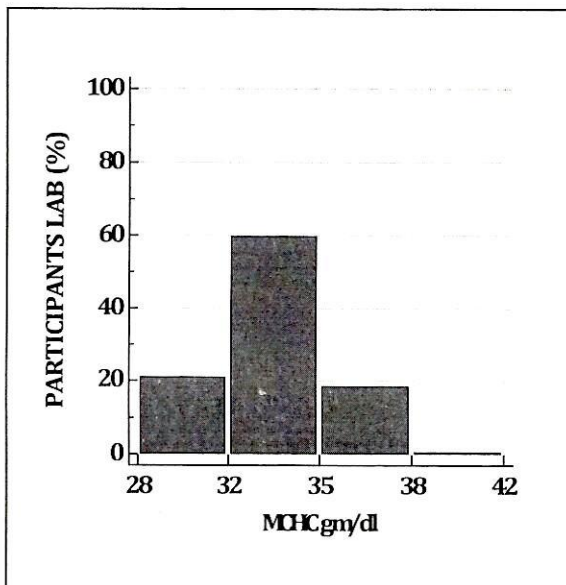
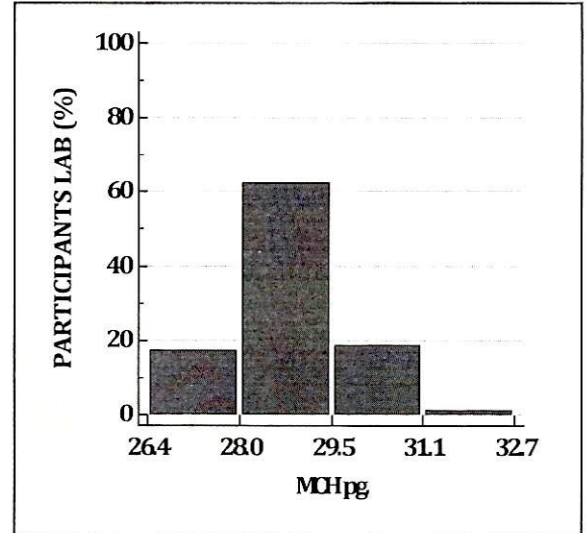
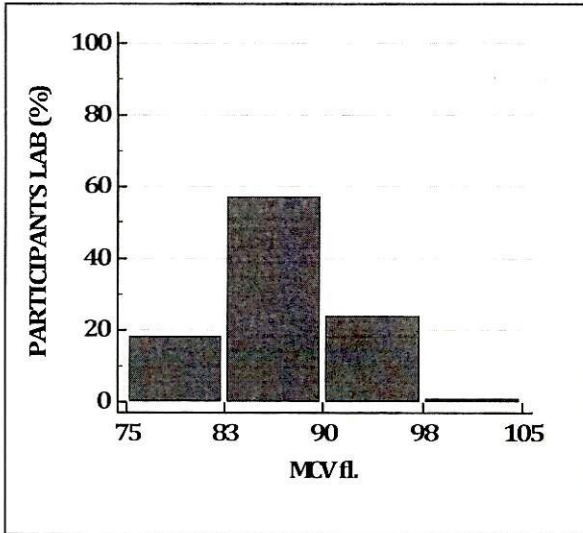



## Hematology

ALL PARTICIPANTS COMPLETE DATA REPORT

Cycle - 12/2023

Round No - 5

Date: 31/10/2023

**Note:-** This report is only for information about the participant's performance in the particular round

Parameters	Total No. of Participants	No. of Responses	No of Participant Excluded from Robust Group Mean	No. of Participants Z Score b/w 0.0 - 2	No. of Participants Z Score b/w 2.1 - 2.9	No. of Participants Z Score >3
Hb gm/dl	448	338	48	277	13	48
WBC $\times 10^3/\mu\text{l}$ .	448	333	106	212	15	106
RBC $\times 10^3/\mu\text{l}$ .	448	336	52	252	32	52
HCT%	448	337	18	303	16	18
MCV fl.	448	336	6	321	9	6
MCH pg.	448	336	17	294	25	17
MCHC gm/dl	448	336	10	302	24	10
Platelet $\times 10^3/\mu\text{l}$ .	448	337	18	300	19	18

**\*\*End of Report\*\***

Page 5 of 5

Doc. No.: ASS / FR / 01 / R 00 / Dt.: 01.07.2012



Address: B-171, Nirala Nagar, Lucknow-226020. Ph.: 4034100-130 (30 Lines), 4077180, 2788444 Fax : (0522)2788555  
Email: rmlresearchfoundation@gmail.com Website: www.rmlpathology.com

Continuous Efforts And Execution Leads To Quality Excellence