

Lab : 427

Lab Name : VINAMRA SWARAJ HOSPITAL

Report Date : 13/02/2024

Cycle No : 230412

Sample No : 02

Sample Date : 23/12/2023

Biochemistry, LDH, U/L

Comparative Statistics

	N	Mean	SD	CV%	Excluded
All Methods	154	134.39	45.55	33.90	6
L to P - IFCC Ref. Proc., Calibrated - (Your Method)	7	107.00	24.33	22.74	--
Fuji Nx 700 - (Your Analyzer)	2	112.50	--	--	--

Evaluation Based On - Equipment wise Peer Grouping

Your Result	114.00	SDI / z-Score	0.25
Assigned Value	110.99	Average SDI	0.09
SDPA	12.077	Uncertainty of AV	2.28
Standard Unit Result Val	114.00	%DEV	6.54

Note : # - Not evaluated / Bimodal distribution
 X : SDI more than 4

Frequency Histogram

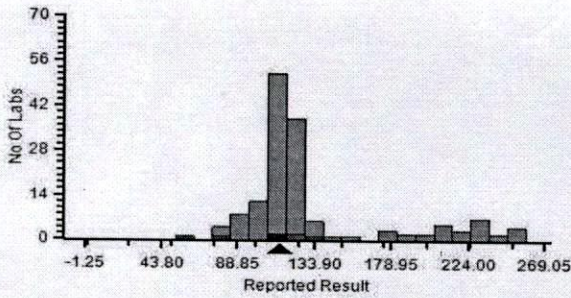

Z-Score Trend - Within Round

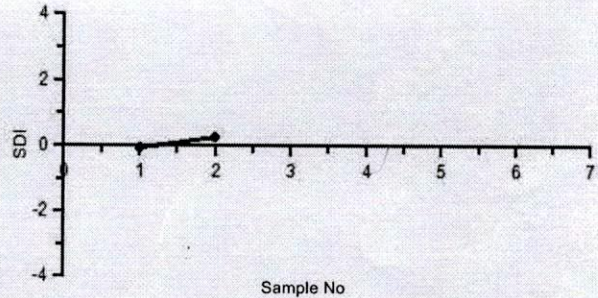

Frequency Histogram Your Method

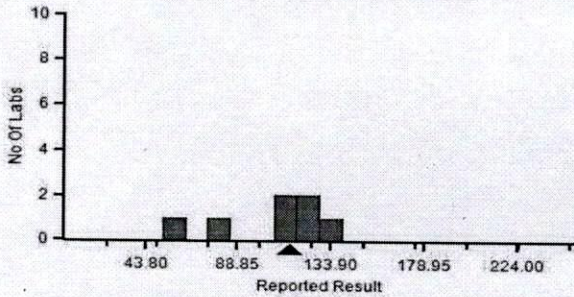

Frequency Histogram Your Analyzer

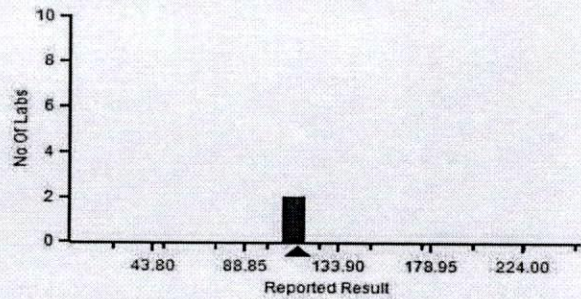

Lab : 427

Cycle No : 230412

Lab Name : VINAMRA SWARAJ HOSPITAL

Sample No : 02

Report Date : 13/02/2024

Sample Date : 23/12/2023

Biochemistry, GGT, U/L

Comparative Statistics

	N	Mean	SD	CV%	Excluded
All Methods	290	22.29	2.77	12.43	6
IFCC - (Your Method)	40	22.94	2.65	11.53	1
RANDOX RX daytona + - (Your Analyzer)	2	23.00	--	--	--

Your Result	22.00	SDI / z-Score	-0.28
Assigned Value	22.97	Average SDI	-0.10
SDPA	3.450	Uncertainty of AV	0.41
Standard Unit Result Val	22.00	%DEV	-4.08

Note : # - Not evaluated / Bimodal distribution
 X : SDI more than 4

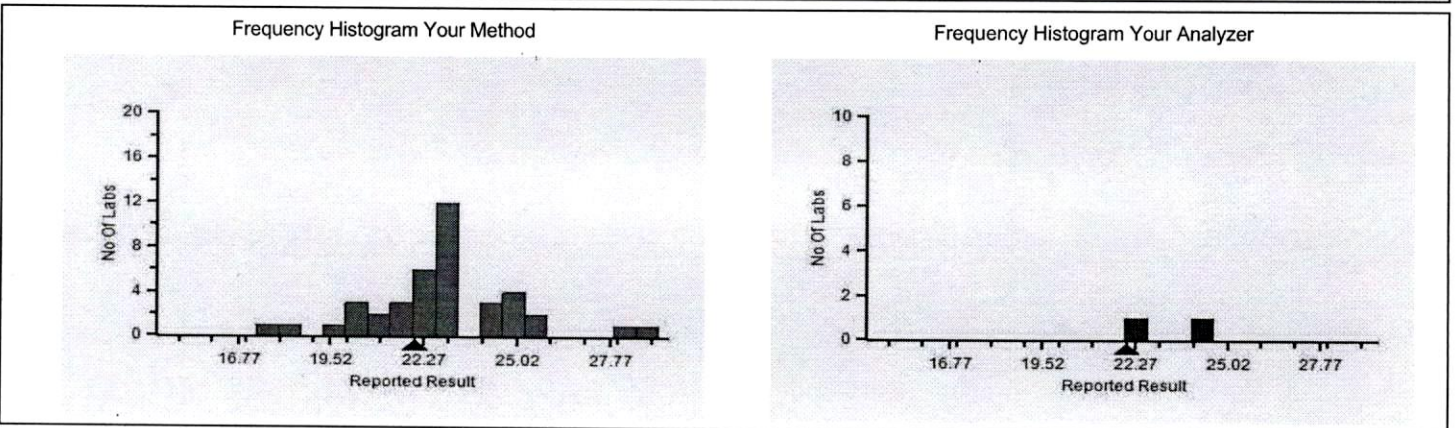
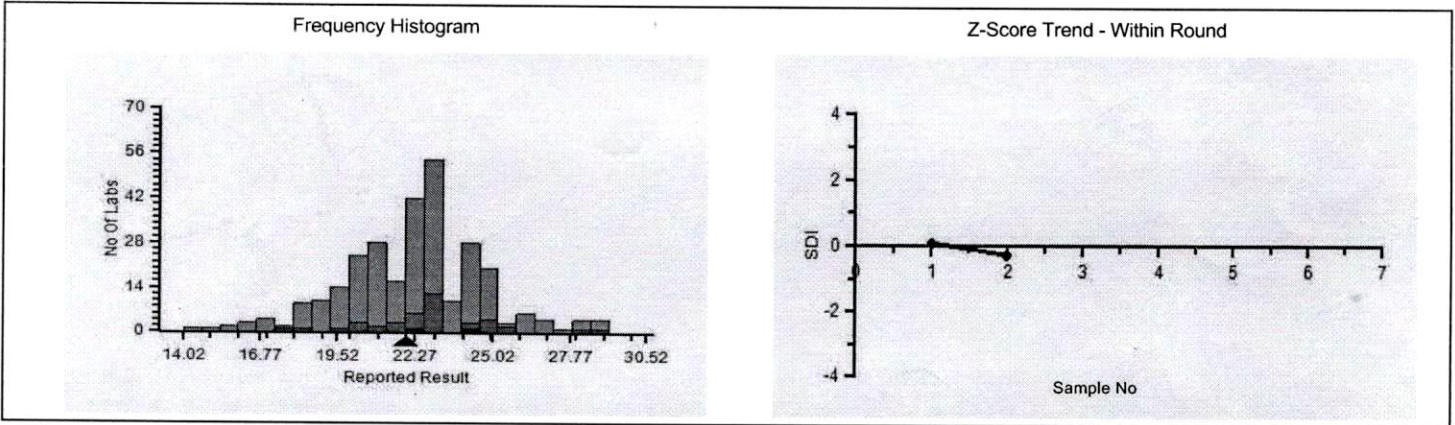

Lab : 427

Lab Name : VINAMRA SWARAJ HOSPITAL

Report Date: 13/02/2024

Cycle No : 230412

Sample No : 01

Sample Date : 23/12/2023

Biochemistry, CK, U/L

Comparative Statistics

	N	Mean	SD	CV%	Excluded
All Methods	124	35.61	8.77	24.64	3
Colorimetric - (Your Method)	3	41.67	13.50	32.41	--
Fuji Nx 700 - (Your Analyzer)	3	43.67	4.73	10.82	--

Evaluation Based On - Equipment wise Peer Grouping

Your Result	42.00	SDI / z-Score	-0.10
Assigned Value	42.90	Average SDI	0.12
SDPA	8.780	Uncertainty of AV	1.49
Standard Unit Result Val	42.00	%DEV	0.80

Note : # - Not evaluated / Bimodal distribution
 X : SDI more than 4

Frequency Histogram

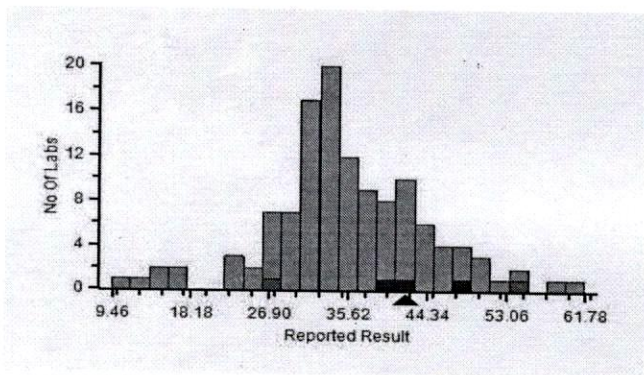

Z-Score Trend - Within Round

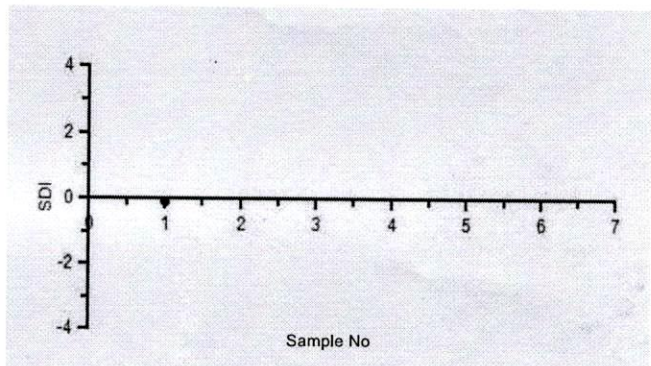

Frequency Histogram Your Method

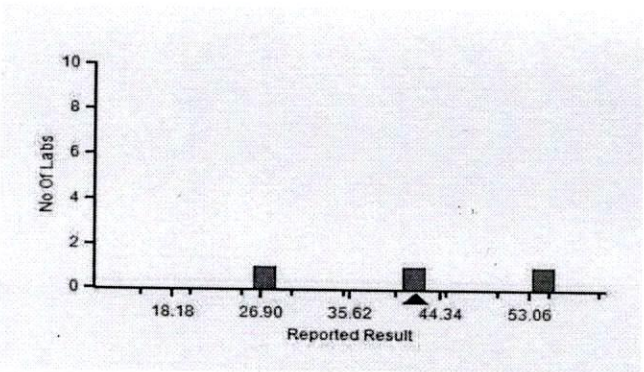

Frequency Histogram Your Analyzer

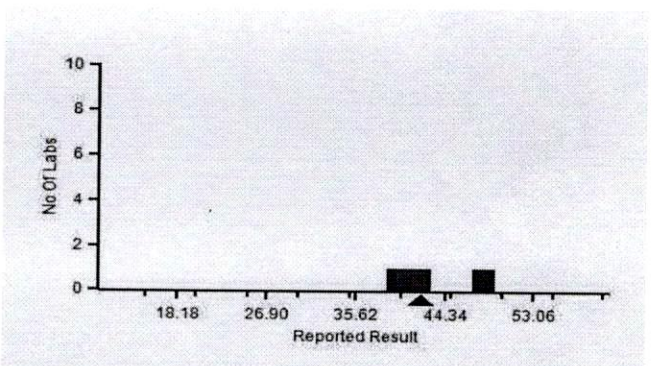

Lab : 427

Cycle No : 230412

Lab Name : VINAMRA SWARAJ HOSPITAL

Sample No : 01

Report Date : 13/02/2024

Sample Date : 23/12/2023

Biochemistry, Lipase, U/L

Comparative Statistics

	N	Mean	SD	CV%	Excluded
All Methods	158	34.56	16.16	46.77	6
Enzymatic colorimetric - (Your Method)	33	35.24	13.49	38.28	1
Fuji Nx 700 - (Your Analyzer)	3	33.67	8.39	24.91	--

Your Result	38.00	SDI / z-Score	1.75
Assigned Value	28.03	Average SDI	1.61
SDPA	5.702	Uncertainty of AV	1.06
Standard Unit Result Val	38.00	%DEV	7.82

Note : # - Not evaluated / Bimodal distribution
X : SDI more than 4

Frequency Histogram

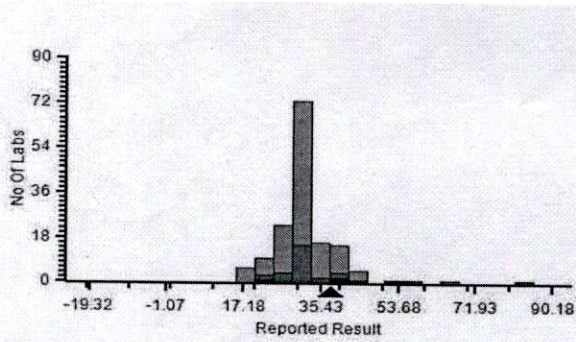

Z-Score Trend - Within Round

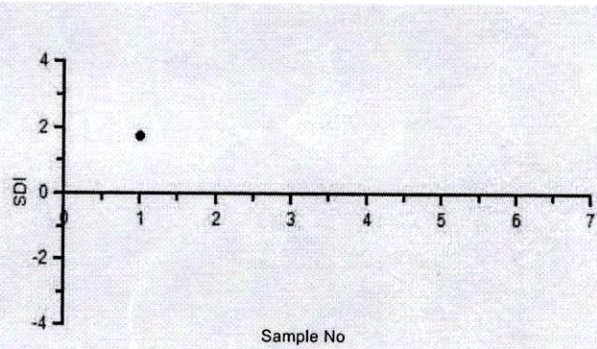

Frequency Histogram Your Method

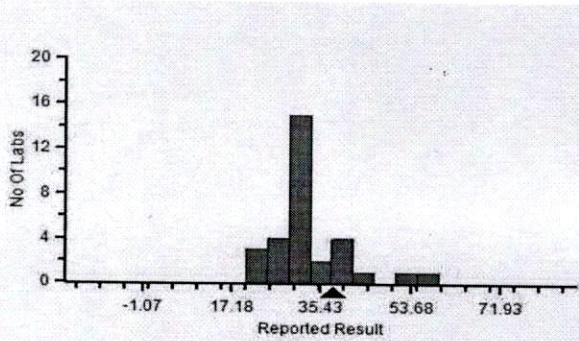

Frequency Histogram Your Analyzer

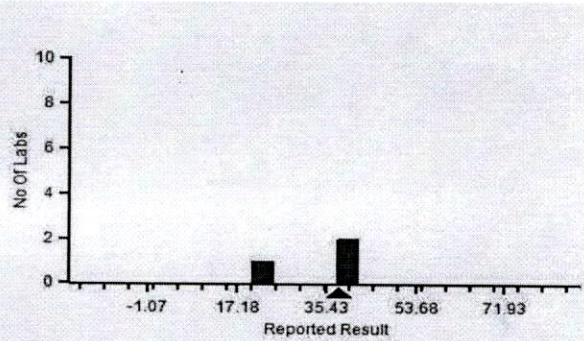

Lab : 427

Lab Name : VINAMRA SWARAJ HOSPITAL

Report Date : 13/02/2024

Cycle No : 230412

Sample No : 01

Sample Date : 23/12/2023

Biochemistry, LDL, mg/dl

Comparative Statistics

	N	Mean	SD	CV%	Excluded
All Methods	186	76.77	9.05	11.79	3
Direct Measurement - (Your Method)	14	77.50	5.17	6.67	--
RANDOX RX daytona +- (Your Analyzer)	1	--	--	--	--

Your Result	69.00	SDI / z-Score	-0.78
Assigned Value	76.28	Average SDI	-0.92
SDPA	9.300	Uncertainty of AV	1.21
Standard Unit Result Val	69.00	%DEV	-10.97

Note : # - Not evaluated / Bimodal distribution
X : SDI more than 4

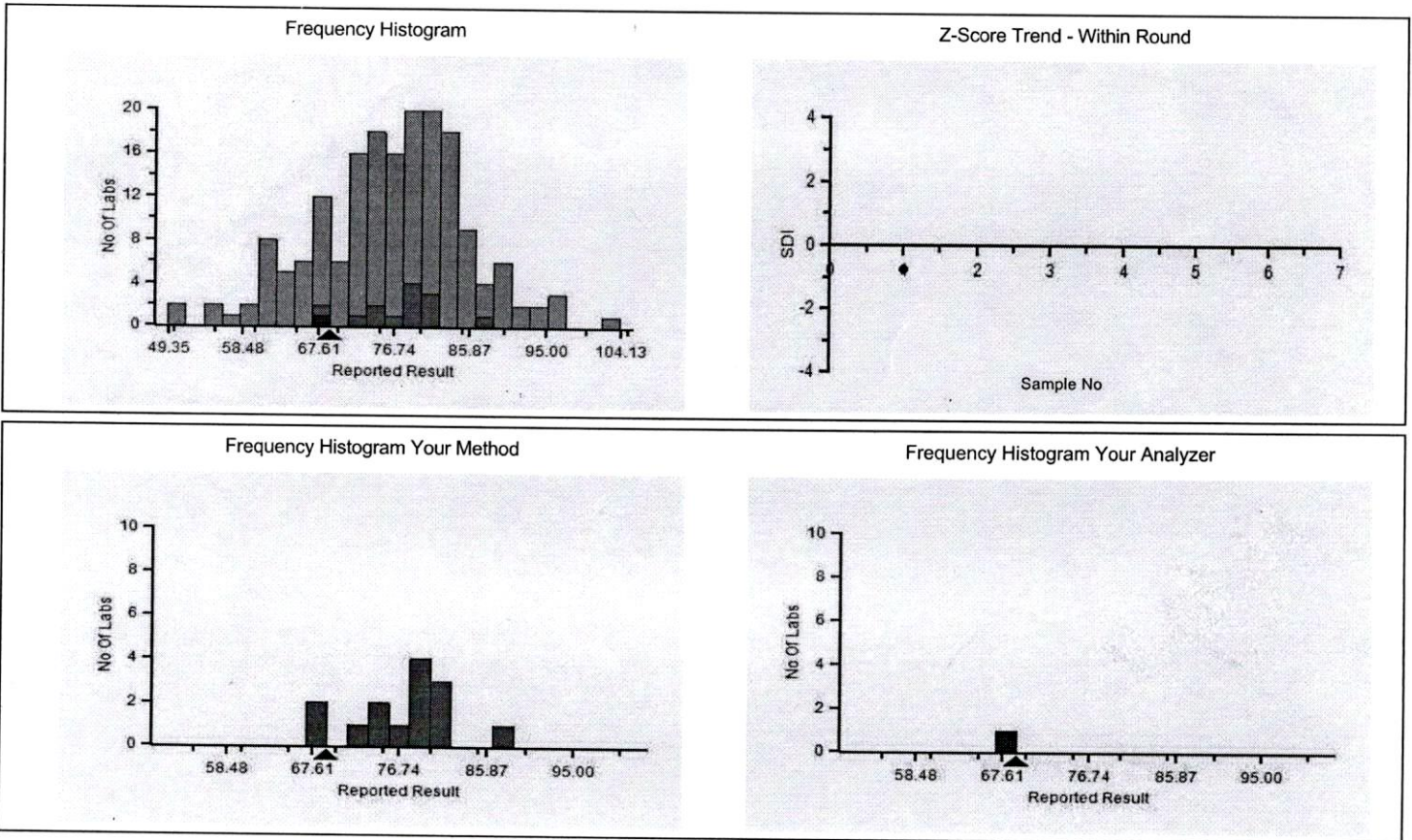

METROPOLIS
The Pathology Specialist

Certificate of Participation

Metropolis Healthcare Ltd. EQAS

Cycle 2023 January To December

VINAMRA SWARAJ HOSPITAL

Lab ID : 427

Has successfully participated in Scheme for

M(EL)T (ME001)



METROPOLIS
EQAS PLUS
PROFICIENCY. TRAINING. EXCELLENCE

Dr Puneet Kumar Nigam

Dr Puneet Kumar Nigam

PT Coordinator