

**CERTIFICATE OF CALIBRATION**

ADI/DO/MS/0061/24-25

Instrument: MISPA CXL PRO PLUS Fully Automated Biochemistry Analyser**Customer Name:** Arunosha Labs Pvt Ltd, DELHI.**Date of Installation:** 14/05/2024**S/N:** 23T240PCS0538K**Alignment Check**

Motion Check	Checked	Remark
Sample Probe	<input type="checkbox"/>	OK
Reagent Probe	<input type="checkbox"/>	OK
Mixing Bar	<input type="checkbox"/>	OK
Reaction Disk	<input type="checkbox"/>	OK
Reagent Disk	<input type="checkbox"/>	OK
Sample Disk	<input type="checkbox"/>	OK
Cuvette Check	<input type="checkbox"/>	OK
Lamp	<input type="checkbox"/>	OK

System	Checked	Remark
Main unit	<input type="checkbox"/>	OK
Temp. unit	<input type="checkbox"/>	OK
Mixing unit	<input type="checkbox"/>	OK
Reaction unit	<input type="checkbox"/>	OK
Reagent unit	<input type="checkbox"/>	OK
Sample unit	<input type="checkbox"/>	OK

AGAPPE DIAGNOSTICS LTD. ISO 9001:2015 | EN ISO 13485:2016 CERTIFIED COMPANY | CIN : U24239MH1998PLC15413

CORPORATE OFFICE / REAGENT PLANT
 Agappe WIS, Postmistress IPO, Dist. Erode/Tamil Nadu - 641 562, India
 Tel : +91 464 284 7000 | Email: agappe@agappe.in

MUMBAI (REGISTERED OFFICE)
 401 & 402, 4th Floor, Jeevigha Business Centre, 17/8,
 Sahar Road, Parsipada, Andheri (East), Mumbai - 400 099, India
 Tel: +91 22 4320 8000 | Email: mumbai@agappe.in

EQUIPMENT PLANT
 R/SB-CB, Block No. 32, KINFRA Small Industrial Park,
 Netaji, Cochin, Kerala, India - 686 721. Tel: +91 484 276 7477

DELHI OFFICE
 Plot No. 540, 5th Floor, DLF Tower, Shikaji Marg,
 New Delhi - 110 023, India.
 Tel: +91 11 4958 8416 | Email: delhi@agappe.in

KOLKATA OFFICE
 406, Midan Market, Plot No-25, Block-08, Sector-5,
 Salt Lake City, Kolkata - 700 091
 Tel: +91 33 4001 0451 | Email: kolkata@agappe.in

BANGALORE OFFICE
 5-6, 9th Floor, Red Cross Bhavan, No.26 Race Course Road,
 Bangalore - 560 031. Tel: +91 80 2278 6288
 Email: bangalore@agappe.in

**OPTICAL SECTION**

Filter	Light Intensity	
340	10207	
380	10302	
405	10308	
450	10169	
480	10112	
505	10071	
546	10136	
570	10115	
600	10107	
660	10161	
700	10139	
800	10176	

Power Supply : 12V 24V

The equipment is calibrated for the different parameters by using Multi Calibrator

Lot.No: 32403646 Exp: 2025-06

This is to certify that the above mentioned product has been calibrated according to the standard operating procedure given by the Agappe Diagnostics Ltd.

Date of Calibration : 14/May/2024

Next Due : 13/Nov/2024

For Agappe Diagnostics Ltd.,



Authorized Signatory

Name: Deepak

Designation: Sr. Service engineer

AGAPPE DIAGNOSTICS LTD. ISO 9001:2015 | EN ISO 13485:2016 CERTIFIED COMPANY | CIN : 5024399612990PLC15413

CORPORATE OFFICE / HEADQUARTERS

Agappe Mills, Pattinamkottai (P.O), Dist. Tirunelveli, Kerala - 691 562, India
Tel : +91 484 286 3388 | Email: agappe@agappe.in

MEMBER REGISTERED OFFICES

402 & 403, 4th Floor, Sarvagha Business Centre (2nd),
Talar Road, Appayyankal, Andheri (E), Mumbai - 400 049, India
Tel : +91 22 4300 8300 | Email: mumbai@agappe.in

EQUIPMENT PLANT

1/188 C.B. Block No. 52, KJRF RA Sahaj Industrial Park,
Serikal, Cochin, Kerala, India - 686 771, Tel : +91 484 276 7477

DELHI OFFICE

214/140, 1st Floor, DLF Tower, Shivali Marg,
New Delhi - 110 021, India
Tel : +91 11 4158 8430 | Email: delhi@agappe.in

KOLKATA OFFICE

40/a, Marley Market, Plot No. 10, Block 09B, Sector 1,
Salt Lake City, Kolkata - 700 091,
Tel : +91 33 4001 3451 | Email: kolkata@agappe.in

BANGALORE OFFICE

5-6, 8th Floor, 96th Cross, Mysuru, No.26, Kolar Coastal Road,
Bangalore - 560 002, Tel : +91 80 2228 6388
Email: bangalore@agappe.in



INSTALLATION QUALIFICATION

For

FULLY AUTOMATED CLINICAL CHEMISTRY ANALYZER

MODEL : MISPA CXL PRO PLUS

AGAPPE DIAGNOSTICS LTD.

ADL/DO/SER/0011/24-25

AGAPPE DIAGNOSTICS LTD. ISO 9001:2015 | EN ISO 13485:2016 CERTIFIED COMPANY | CIN : U24239MH1998PLC115413

CORPORATE OFFICE / REAGENT PLANT
Agappe Hills, Pattomattom (PO), Dist. Ernakulam, Kerala - 681 562, India.
Tel. + 91 484 286 7000 | Email: agappe@agappe.in

MUMBAI (REGISTERED OFFICE)
401 & 402, 4th Floor, Jan Singh Business Centre, 119,
Sahar Road, Parowada, Andheri (East), Mumbai - 400 099, India
Tel. +91 22 4300 8000 | Email: mumbai@agappe.in

EQUIPMENT PLANT
K/588 CB, Block No. 32, KINFRA Small Industrial Park,
Widad, Cochin, Kerala, India - 686 721. Tel. +91 484 276 7477

DELHI OFFICE
D5M 540, 5th Floor, DLF Tower, Shivaji Marg,
New Delhi - 110 003, India.
Tel. +91 11 4558 8406 | Email: delhi@agappe.in

KOLKATA OFFICE
406, Merin Matrix, Plot No. 10, Block-DK, Sector V,
Salt Lake City, Kolkata - 700 091,
Tel. +91 31 4001 0410 | Email: kolkata@agappe.in

BANGALORE OFFICE
5 c, 11th Floor, Red Cross Bhuvan, No.26 Race Course Road,
Bangalore - 560 001 | Tel. +91 80 2278 6788
Email: bangalore@agappe.in



I. APPROVAL OF THE INSTALLATION QUALIFICATION PROCEDURE

Both ARUNOSHA LABS PVT LTD, DELHI and AGAPPE DIAGNOSTICS LTD are jointly responsible for the installation of MISPA CXL PRO PLUS with serial number 23T240PCS0538K at Arunosha Labs PVT LTD, Delhi as per the attached Installation Qualification protocol.

Protocol Performed By: Representative of AGAPPE DIAGNOSTICS LTD.

Name	: Deepak	Signature	 
Title	: Sr. Service engineer	Date	: 14/05/2024
Company	: AGAPPE DIAGNOSTICS LTD.		

Validation Team from ARUNOSHA LABS PVT LTD, DELHI

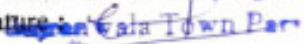
Name	: Dr. Usha Arun Kumar	Signature	 Dr. Usha Arun Kumar MI (Path & Micro) Arunosha Clinics & Labs B-4, Local Shopping Centre Gurgaon, Gurgaon, Haryana
Designation	: Pathologist & Director	Date	: 14/05/2024
Department	: Pathologist		

Customer Authorizations:

Name : Rohit
Title : INSTALLATION QUALIFICATION
Site :
Signature : 
Date : 14/05/2024

AGAPPE DIAGNOSTICS LTD. ISO 9001:2015 | EN ISO 13485:2016 CERTIFIED COMPANY | CIN : U24239MH2009PLC015413

CORPORATE OFFICE / REAGENT PLANT
Agappe Hills, Pattimattom (PO), Dist. Ernakulam, Kerala 681 562, India
Tel : +91 484 286 7000 | Email: agappe@agappe.in

EQUIPMENT PLANT
K/588 CB, Block No. 32, KINFRA Small Industrial Park,
Nellaiad, Cochin, Kerala, India 686 721. Tel : +91 484 296 7477

KOLKATA OFFICE
406, Merin Matrix, Plot No-10, Block-DK, Sector-V,
Salt Lake City, Kolkata - 700 091.
Tel : +91 31 4001 0411 | Email: kolkata@agappe.in

MUMBAI (REGISTERED OFFICE)
401 & 402, 4th Floor, Jansingh Business Centre, 315,
Sahar Road, Parvawadi, Andheri (East), Mumbai - 400 099, India
Tel : +91 22 4400 9000 | Email: mumbai@agappe.in

DELHI OFFICE
D5M 540, 5th Floor, DLF Tower, Shivaji Marg,
New Delhi - 110 015, India.
Tel : +91 11 4558 8416 | Email: delhi@agappe.in

BANGALORE OFFICE
5-6, 8th Floor, Red Cross Bhavan, No.26 Race Course Road,
Bangalore - 560 005, Tel : +91 98 2238 8288
Email: bangalore@agappe.in



II. INSTRUCTIONS

1. An authorized **AGAPPE DIAGNOSTICS LTD.** representative will check and enter the specific data as outlined in the Installation Qualification. Each result will be noted and dated.
2. The concerned employees of **ARUNOSHA LABS PVT LTD, DELHI** will verify each result and sign in each page. The member of the validation team will carry this out.
3. ALL deviations from the acceptance criteria detailed in this document will be noted in the COMMENTS section at the end of the IQ protocol. All resolution to such problems will also be noted in the COMMENTS section, and must be resolved prior to issuance of a SYSTEM CERTIFICATION.

AGAPPE DIAGNOSTICS LTD. ISO 9001:2015 | EN ISO 13485:2016 CERTIFIED COMPANY | CIN : U24239MH1998PLC115413

CORPORATE OFFICE / REAGENT PLANT

Agappe Hills, Pattimattom (PK), Dist. Ernakulam, Kerala - 681 562, India.
Tel: +91 484 286 7000 | Email: agappe@agappe.in

EQUIPMENT PLANT

6/368 CB, Block No. 32, KHEFA Small Industrial Park,
Nellai, Cochin, Kerala, India - 686 771, Tel: +91 484 276 7477

KOLKATA OFFICE

406, Merin Matrix, Plot No 30, Block 06, Sector V,
Salt Lake City, Kolkata - 700 091,
Tel: +91 31 40010410 | Email: kolkat@agappe.in

MUMBAI (REGISTERED OFFICE)

401 & 402, 4th Floor, Janough Business Centre, 119,
Lokar Road, Fortiswadi, Andheri (East), Mumbai - 400 049, India
Tel: +91 22 4100 8000 | Email: mumbai@agappe.in

DELHI OFFICE

D5M 540, 5th Floor, DLF Tower, Shilpi Marg,
New Delhi - 110 015, India,
Tel: +91 11 4558 8416 | Email: delhi@agappe.in

BANGALORE OFFICE

5-6, 8th Floor, Red Cross Bhuvan, No.7a Race Course Road,
Bangalore - 560 001, Tel: +91 80 2228 8288
Email: bangalore@agappe.in



SURGING INNOVATION
SERVING HEALTHCARE

III. SCOPE

This Installation Qualification protocol will be performed on the **MISPA CXL PRO PLUS** at **ARUNOSHA LABS PVT LTD, DELHI**. This Installation protocol will define the documentation that will be used to evaluate the instruments installation in accordance with the manufacturer's specifications and intended use. Successful completion of this protocol will verify that the instrument identified has been installed in accordance with the intended usage.

Trained, knowledgeable personnel will perform qualification studies. Any exceptional conditions encountered during the qualification studies will be identified for review. Exceptional conditions will be investigated, and the appropriate course of action determined. All documents will be initialed and dated.

AGAPPE DIAGNOSTICS LTD. ISO 9001:2015 | EN ISO 13485:2016 CERTIFIED COMPANY | CN : U24239MH2998PLC125413

CORPORATE OFFICE / REAGENT PLANT
Agappe Wtd, Pattimattom (PO), Oth, Ernakulam, Kerala - 681 962, India
Tel : +91 484 266 7000 | Email: agappe@agappe.in

EQUIPMENT PLANT
E/789 CB, Block No. 52, KINRA Small Industrial Park,
Nedat, Cochin, Kerala, India - 686 721. Tel : +91 484 276 7477

KOLKATA OFFICE
406, Metro Matrix, Plot No. 10, Block-DN, Sector-9,
Salt Lake City, Kolkata - 700 091
Tel : +91 33 4003 0416 | Email: kolkatoffice@agappe.in

MUMBAI (REGISTERED OFFICE)
402 & 401, 4th Floor, Sanshri Business Centre, 179,
Saltar Road, Parsipada, Andheri (East), Mumbai - 400 099, India
Tel : +91 22 4 300 8000 | Email: mumbaioffice@agappe.in

DELHI OFFICE
DPM 540, 5th Floor, DLF Tower, Shivaji Marg,
New Delhi - 110 003, India.
Tel : +91 11 4558 8416 | Email: delhioffice@agappe.in

BANGALORE OFFICE
5 & 6th Floor, Red Cross Mission, No.76 Race Course Road,
Bangalore - 560 003. Tel : +91 80 2228 6788
Email: bangaloreoffice@agappe.in

 SURGING INNOVATIONS
SERVING

IV. INSTALLATION QUALIFICATION
A. Instrument Identification

Verified Date: 14/05/2024

1. Model Name : MISPA CXL PRO PLUS
2. Serial Number : 23T240PCS0538K

B. Following is a list of accessories /consumables verified:

S No.	Component	Present (Yes/No)	Verified By	Comments
01	Analyzer Main unit	Yes	Deepak	
02	Computer	Yes	Deepak	
03	Printer	No	Deepak	
04	Connector cable	Yes	Deepak	
05	Power cord	Yes	Deepak	
06	Waste can	Yes	Deepak	
07	Water can	Yes	Deepak	
08	Water connector tube	Yes	Deepak	
09	Waste connector tube	Yes	Deepak	
10	Probe assembly	Yes	Deepak	
11	Mixer assembly	Yes	Deepak	
12	Reagent tray	Yes	Deepak	
13	Cuvette blocks	Yes	Deepak	
14	Reagent bottles	Yes	Deepak	

AGAPPE DIAGNOSTICS LTD. ISO 9001:2015 | EN ISO 13485:2016 CERTIFIED COMPANY | CN : 6242398419PMLC125413
CORPORATE OFFICE / REAGENT PLANT

 Agappe Hills, Parturattom (P.O), Dist. Ernakulam Kerala - 682 562, India
Tel - +91 484 286 7000 | Email: agappe@agappe.in

EQUIPMENT PLANT

 6/188 CB, Block No. 32, KINORA Small Industrial Park,
Mankat, Cochin, Kerala, India - 686 771. Tel - +91 484 276 7477

KOLKATA OFFICE

 406, Marico Marico, Plot No-05, Block-DN, Sector 5
Salt Lake City, Kolkata - 700 091
Tel - +91 33 4001 0412 | Email: kolkatavoffice@agappe.in

MUMBAI (REGISTERED OFFICE)

 401 & 402, 4th Floor, Jayrajesh Business Centre, 119,
Lokesh Road, Park Road, Andheri (East), Mumbai - 400 099, India
Tel - +91 22 4 000 8000 | Email: mumbairoffice@agappe.in

DELHI OFFICE

 DPM 540, 5th Floor, DLF Tower, Shivaj Marg,
New Delhi - 110 025, India
Tel - +91 11 4558 8426 | Email: delhioffice@agappe.in

BANGALORE OFFICE

 5-6, 8th Floor, Red Cross Bhavan, No.26, Race Course Road,
Bangalore - 560 002, India
Tel - +91 80 2228 8288
Email: bangaloreoffice@agappe.in



C. Installation Checks

Purpose: To make sure that the instrument is received with all the major components necessary for operation

S No.	Component	(Yes/No)	Verified By	Comments
1	Major components and accessories are present	Yes	Deepak	
2	There is no physical damage to the components	Yes	Deepak	
3	Ambient temperature is available	Yes	Deepak	
4	Instrument is installed in the table leveled properly	Yes	Deepak	
5	Power supply is correct	Yes	Deepak	
6	Electric connections are tight, weatherproof & earthed	Yes	Deepak	
7	Analyzer unit installed as per the manufacturers recommendations	Yes	Deepak	

Summary:

The information is recorded against each data and the deviations if any is justified / explained properly.

Acceptance criteria:

PARAMETER

~~PASS~~

FAIL

AGAPPE DIAGNOSTICS LTD. ISO 9001:2015 | EN ISO 13485:2016 CERTIFIED COMPANY | CIN : U24200MH2006PLC125442

CORPORATE OFFICE / REAGENT PLANT
Agappe Mills, Pattinsons (P) Ltd. Enkalur, Kerala 681 562 India
Tel: +91 484 286 7000 | Email: agappe@agappe.in

EQUIPMENT PLANT
S/100/CS, Block No. 12, SINDRIA Small Industrial Park
Mehad, Cochin, Kerala, India. Adu 175. Tel: +91 484 276 7477

KOLKATA OFFICE
406, Merin Market, Plot No-02, Block-09, Sector 5,
Salt Lake City, Kolkata - 700 071
Tel: +91 33 400310452 | Email: kolkataoffice@agappe.in

MUMBAI (REGISTERED OFFICE)
401 & 402, 4th Floor, Jeppia Business Centre, 121,
Salbar Road, Park Road, Andheri (East), Mumbai - 400 099, India
Tel: +91 22 4 680 8000 | Email: mumbai@agappe.in

DELHI OFFICE
25th FLD, 5th Floor, 25/1 Tower, Vignesh Marg,
New Delhi - 110 025, India
Tel: +91 11 4258 8416 | Email: delhi@agappe.in

BANGALORE OFFICE
5 & 6th Floor, 16th Cross, Marathahalli, No.26, 16th Cross, Marathahalli,
Bangalore - 560 032, India | Tel: +91 90 2228 6780
Email: bangaloreoffice@agappe.in



D. Instrument Installation

Date of Installation : 14/05/2024

Installed by : Deepak

S No.	Parameter	Done by	Comments
01	Installation of the main unit	Deepak	
02	Installation of the computer system	Deepak	
03	Installation of the printer	Deepak	
04	Connecting the waste tubing	Deepak	
05	Connecting the system water tubing	Deepak	
06	Installing the reagent tray	Deepak	
07	Installation of the probe	Deepak	
08	Installation of the mixer	Deepak	
09	Installing the cuvettes	Deepak	

Acceptance criteria: System should be "Ready" after daily maintenance without any error

PARAMETER **PASS** FAIL

Parameter values for verification: System found "Ready" after daily maintenance

AGAPPE DIAGNOSTICS LTD. ISO 9001:2015 | EN ISO 13485:2016 CERTIFIED COMPANY | CIN : U24299MH1996PLC1315413

CORPORATE OFFICE / REAGENT PLANT

Agappe 10th, Pattomattom IPOL, Dist. Ernakulam, Kerala - 681 562, India.
Tel: +91 484 286 7000 | Email: agappe@agappe.in

MUMBAI (REGISTERED OFFICE)

401 & 402, 4th Floor, Janough Business Centre, 179,
Salba Road, Furavastika, Andheri (East), Mumbai - 400 099, India.
Tel: +91 22 4206 6000 | Email: mumbai@agappe.in

EQUIPMENT PLANT

K/588-CB, Block No. 32, KINFRA Small Industrial Park,
Medad, Cochin, Kerala, India - 686 771. Tel: +91 484 276 7477

DELHI OFFICE

DSM 549, 5th Floor, D-1 Tower, Shwapit Marg,
New Delhi - 110 021, India.
Tel: +91 11 4938 8416 | Email: delhi@agappe.in

KOLKATA OFFICE

406, Marlin Marra, Plot No-20, Block-DK, Sector-3,
Salt Lake City, Kolkata - 700 071.
Tel: +91 31 4001 0411 | Email: kolkata@agappe.in

BANGALORE OFFICE

5-a, 8th Floor, Red Cross Branch, No.26 Race Course Road,
Bangalore - 560 002. Tel: +91 96 2226 6788
Email: bangalore@agappe.in



E. Cell Blank

Purpose: To check the cuvette blank OD at different wavelength

Procedure:

S No.	Activity	Done By	Date
01	Checking the Cell blank	Deepak	14/05/2024
02	340 nm	Deepak	14/05/2024
03	380 nm	Deepak	14/05/2024
04	405 nm	Deepak	14/05/2024
05	450 nm	Deepak	14/05/2024
06	480 nm	Deepak	14/05/2024
07	505 nm	Deepak	14/05/2024
08	546 nm	Deepak	14/05/2024
09	570 nm	Deepak	14/05/2024
10	600 nm	Deepak	14/05/2024
11	660 nm	Deepak	14/05/2024
12	700 nm	Deepak	14/05/2024
13	750 or 800 nm	Deepak	14/05/2024

Acceptance criteria:

- No error Messages displayed
- All Cuvettes should show acceptance

PARAMETER **PASS** FAIL

Parameter values for verification: No Error Messages

AGAPPE DIAGNOSTICS LTD. ISO 9001:2015 | EN ISO 13485:2016 CERTIFIED COMPANY | CIN : U24239MH2019PLC125413

CORPORATE OFFICE / REAGENT PLANT
Agappe WDI, Pattinson Road, Bina, Ernakulam, Kerala - 681 562, India
Tel: +91 484 286 7000 | Email: agappe@agappe.in

MUMBAI (REGISTERED OFFICE)
401 & 402, 4th Floor, Laxmi Business Centre, 129,
Lalbar Road, Parvawadi, Andheri (East), Mumbai - 400 095, India
Tel: +91 22 4300 8000 | Email: mumbai@agappe.in

EQUIPMENT PLANT
S/508-CB, Block No. 52, KINRA Small Industrial Park,
Wiltad, Cochin, Kerala, India - 686 771 | Tel: +91 484 276 7477

DELHI OFFICE
DSM 540, 5th Floor, DLF Tower, Shivaji Marg,
New Delhi - 110 021, India
Tel: +91 11 4516 8416 | Email: delhi@agappe.in

KOLKATA OFFICE
406, Metro Metro, Plot No. 02, Block 08, Sector 5,
Salt Lake City, Kolkata - 700 091
Tel: +91 31 4001 0452 | Email: kolkata@agappe.in

BANGALORE OFFICE
5, 4th Floor, Red Cross Bhawan, No. 26, Barr, Cooray Road,
Bangalore - 560 001 | Tel: +91 80 2238 5288
Email: bangalore@agappe.in



F. Priming

Purpose: To check the internal tubing's and flow of liquids

S No	Activity	Done By	Date
01	Do wash using the maintenance screen	Deepak	14/05/2024

Acceptance criteria:

- No error message or air bubbles in the internal tubing's
- All the dilutor working well without air bubbles / leakage

PARAMETER PASS FAIL

Parameter values for verification: No Error Messages

AGAPPE DIAGNOSTICS LTD. ISO 9001:2015 | EN ISO 13485:2016 CERTIFIED COMPANY | CIN : U24239MH1998PLC105413

CORPORATE OFFICE / REAGENT PLANT

Agappe HQ, Partition (P)D, Dist. Ettimola, Kerala - 681 562, India.
Tel : +91 484 286 7000 | Email: agappe@agappe.in

MUMBAI (REGISTERED OFFICE)

401 & 402, 4th Floor, Jeevigha Business Centre, 125,
Salur Road, Puruswadi, Andheri (East), Mumbai - 400 099, India
Tel : +91 22 4330 8000 | Email: mumbai@agappe.in

EQUIPMENT PLANT

A/508-CB, Block No. 32, KINFRA Small Industrial Park,
Kerfai, Cochin, Kerala, India - 686 775. Tel : +91 484 276 7477

DELHI OFFICE

D5W 540, 5th Floor, DLF Tower, Shivaji Marg,
New Delhi - 110 025, India.
Tel : +91 11 4568 8416 | Email: delhi@agappe.in

KOLKATA OFFICE

40c, Westin Marina, Plot No-10, Block 20A, Sector 5,
Salt Lake City, Kolkata - 700 091.
Tel : +91 33 4501 0451 | Email: kolkata@agappe.in

BANGALORE OFFICE

5-6, 8th Floor, Red Cross Museum, No.26, Ram Chandra Road,
Bangalore - 560 002. Tel : +91 80 2238 6388
Email: bangalore@agappe.in



VI. SYSTEM CERTIFICATION

Study data has determined that the system described in this document either meets all criteria outline in this Installation Qualification Protocol, or exceptional conditions have been identified and documentation included. Exceptional conditions, if any, have been addressed. The system is ready for Operational Qualification.

Report Performed By: **AGAPPE DIAGNOSTICS LTD.** Representative

Name : Deepak

Designation : Asst. Manager Customer Service

Company : AGAPPE DIAGNOSTICS LTD.

Signature : 

Date : 14/05/2024

Customer Authorizations: **ARUNOSHA LABS PVT LTD, DELHI**

Name : Dr. Usha Arun Kumar

Designation : Director

Title : INSTALLATION QUALIFICATION

Signature : 

Date : 14/05/2024

Dr. USHA A KUMAR
MD (Path & Micro)
arunasha clinics & labs
202/4, Local Shopping Center
Shriyanagar Town Part
11A12

AGAPPE DIAGNOSTICS LTD. ISO 9001:2015 | EN ISO 13485:2016 CERTIFIED COMPANY | CN : 0242700015P001C15413

CORPORATE OFFICE / REAGENT PLANT

Agappe Mills, Patparganj (PO), Dist. East of Kailash, New Delhi - 110032 India
Tel : +91 884 206 7000 | Email: agappe@agappe.in

MUMBAI (REGISTERED OFFICE)

402 & 403, 4th Floor, Jangra Business Centre, 375, Sahar Road, Powai, Mumbai - 400 074 India
Tel : +91 22 4200 8000 | Email: mumbai@agappe.in

EQUIPMENT PLANT

6/100-CB, Block No. 32, NITDA Small Industrial Park, Noida, Gurgaon, Haryana India - 201301 Tel : +91 884 276 7477

DELHI OFFICE

27/28/29, 1st Floor, D.I. Tower, Okhla Marg, New Delhi - 110 021, India
Tel : +91 11 4258 9436 | Email: delhi@agappe.in

KOLKATA OFFICE

806, North Main, Plot No. 10, Block-08, Sector - 4, Salt Lake City, Kolkata - 700 091
Tel : +91 33 4001 0401 | Email: kolkata@agappe.in

BANGALORE OFFICE

1 & 2nd Floor, 2nd & 3rd Stage, 45/26 Outer Ring Road, Bangalore - 560 082 Tel : +91 80 2228 6200
Email: bangalore@agappe.in



III. APPROVAL OF THE OPERATIONAL QUALIFICATION PROCEDURE

Both ARUNOSHA LABS PVT LTD, DELHI and AGAPPE DIAGNOSTICS LTD are jointly responsible for the installation of MISPA CXL PRO PLUS with serial number 23T240PCS0538K at Arunosha Labs PVT LTD, Delhi as per the attached Operational Qualification protocol.

Protocol Performed By: Representative of AGAPPE DIAGNOSTICS LTD.

Name	: Deepak	Signature :	
Designation	: Sr. Service engineer	Date	: 14/05/2024
Company	: AGAPPE DIAGNOSTICS LTD.		

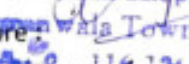

Validation Team from ARUNOSHA LABS PVT LTD, DELHI

Name	: Dr. Arjun Usher Arun Kumar	Signature :	
Designation	: Pathologist & Director	Date	: 14/05/2024
Department	: Bio chemistry		

Dr. USHA A KUMAR
MD (Path & Micro)
Arunosha clinics & labs
103/4, Local Shopping Centre
Jangpura Wala Town Part

Customer Authorizations:

Name	: Rohit	Signature	: 
Title	: OPERATIONAL QUALIFICATION	Date	: 14/05/24
Site	:		

AGAPPE DIAGNOSTICS LTD. ISO 9001:2015 | EN ISO 13485:2016 CERTIFIED COMPANY | CN : U24239MH0299BPLC115413

CORPORATE OFFICE / REAGENT PLANT
Agappe HHS, Pattimattom (PO), Dist. Ernakulam, Kerala - 681 562, India.
Tel : +91 484 286 7000 | Email: agappe@agappe.in

MUMBAI (REGISTERED OFFICE)
401 & 402, 4th Floor, Jeevingsh Business Centre, 319,
Sahar Road, Parsipwaka, Andheri (East), Mumbai - 400 099, India.
Tel : +91 22 4300 8000 | Email: mumbai@agappe.in

EQUIPMENT PLANT
T/588-CB, Block No. 32, KINFRA Small Industrial Park,
NewDel, Cochin, Kerala, India - 686 721. Tel : +91 484 276 7477

DELHI OFFICE
D5M 540, 5th Floor, DLT Tower, Shivaji Marg,
New Delhi - 110 003, India.
Tel : +91 11 4358 8416 | Email: delhi@agappe.in

KOLKATA OFFICE
406, Merin Matrix, Plot No-10, Block-DH, Sector-V,
Salt Lake City, Kolkata - 700 091.
Tel : +91 33 4003 0412 | Email: kolkata@agappe.in

BANGALORE OFFICE
5-A, 8th Floor, Red Cross Bhuvan, No.76 Race Course Road,
Bangalore - 560 002. Tel : +91 80 2228 6288
Email: bangalore@agappe.in



IV. INSTRUCTIONS

1. An authorized **AGAPPE DIAGNOSTICS LTD** representative will check and enter the specific data as outlined in the **OPERATIONAL QUALIFICATION**. Each result will be noted and dated.
2. ALL deviations from the acceptance criteria detailed in this document will be noted in the **COMMENTS** section at the end of the OQ protocol. All resolution to such problems will also be noted in the **COMMENTS** section, and must be resolved prior to issuance of a **SYSTEM CERTIFICATION**.

AGAPPE DIAGNOSTICS LTD. ISO 9001:2015 | EN ISO 13485:2016 CERTIFIED COMPANY | CIN : U24239MH2990PLC115413

CORPORATE OFFICE / REAGENT PLANT
Agappe Wk, Pattanamthi (PO), Dist. Ernakulam, Kerala - 681 562, India.
Tel : +91 484 286 7000 | Email: agappe@agappe.in

EQUIPMENT PLANT
K/588 CB, Block No. 32, KNFRA Small Industrial Park,
Nellai, Cochin, Kerala, India - 686 721. Tel : +91 484 276 7477

KOLKATA OFFICE
406, Merin Matrix, Plot No-10, Block-DK, Sector-V,
Salt Lake City, Kolkata - 700 091.
Tel : +91 33 4001 0411 | Email: kolkataoffice@agappe.in

MUMBAI (REGISTERED OFFICE)
401 & 402, 4th Floor, Janshikha Business Centre, 119,
Lokar Road, Parvawada, Andheri (East), Mumbai - 400 099, India.
Tel : +91 22 4200 8000 | Email: mumbaioffice@agappe.in

DELHI OFFICE
D5M 540, 5th Floor, DLF Tower, Shrap Marg,
New Delhi - 110 003, India.
Tel : +91 11 4558 8416 | Email: delhioffice@agappe.in

BANGALORE OFFICE
5-6, 8th Floor, Red Cross Bhawan, No.26 Race Course Road,
Bangalore - 560 003. Tel : +91 80 2228 5288
Email: bangaloreoffice@agappe.in



VII. SCOPE

This Operational Qualification protocol will be performed on the **MISPA CXL PRO PLUS** at **ARUNOSHA LABS PVT LTD, DELHI**. This Installation protocol will define the documentation that will be used to evaluate the instruments installation in accordance with the manufacturer's specifications and intended use. Successful completion of this protocol will verify that the instrument identified has been installed in accordance with the intended usage. Trained, knowledgeable personnel will perform qualification studies. Any exceptional conditions encountered during the qualification studies will be identified for review. Exceptional conditions will be investigated and the appropriate course of action determined. All documents will be initialed and dated.

AGAPPE DIAGNOSTICS LTD. ISO 9001:2015 | EN ISO 13485:2006 CERTIFIED COMPANY | CN : U24239MH1998PLC115411

CORPORATE OFFICE / REAGENT PLANT

Agappe Hqs, Pattimattom (PCI), Odu, Ernakulam, Kerala - 681 562, India.
Tel : +91 484 286 7000 | Email: agappe@agappe.in

MUMBAI (REGISTERED OFFICE)

401 & 402, 4th Floor, Jayraj Business Centre, 119,
Lalba Road, Parvawada, Andheri (E), Mumbai - 400 099, India.
Tel : +91 22 4 200 8000 | Email: mumbai@agappe.in

EQUIPMENT PLANT

6/588 CB, Block No. 32, KIRPRA Small Industrial Park,
Nellad, Cochin, Kerala, India - 686 721, Tel : +91 484 276 7477

DELHI OFFICE

DSM 540, 5th Floor, DLF Tower, Shreeji Marg,
New Delhi - 110 021, India.
Tel : +91 11 4518 8426 | Email: delhi@agappe.in

KOLKATA OFFICE

406, Merba Marra, Plot No 10, Block-DK, Sector 9,
Salt Lake City, Kolkata - 700 091.
Tel : +91 31 4001 0411 | Email: kolkata@agappe.in

BANGALORE OFFICE

5 & 8th Floor, 860 Cross, Marath, No.76, Race Course Road,
Bangalore - 560 002, Tel : +91 80 2278 5788
Email: bangalore@agappe.in



VIII. OPERATIONAL QUALIFICATION

• Instrument Identification

Verified Date : 14/05/2024

- Model Name : MISPA CXL PRO PLUS
- Serial Number : 23T240PCS0538K

- Following is a list of tests to be performed and verified:

Test No.	Test Name	Test purpose	Verified By and date
01	Start up	To make the equipment ready for operation	Deepak , 14/05/2024
02	Daily maintenance	To clean appropriate modules	Deepak , 14/05/2024
03	Calibration	To calibrate the system	Deepak , 14/05/2024
04	QC check	To confirm that the system is calibrated and working within specifications	Deepak , 14/05/2024
05	Reproducibility check	To check the precision [CV %] after calibration	Deepak , 14/05/2024
06	Sample programming and Analysis	To run the samples	Deepak , 14/05/2024
07	Shut down procedure	To shut down the system	Deepak , 14/05/2024

AGAPPE DIAGNOSTICS LTD. ISO 9001:2015 | EN ISO 13485:2016 CERTIFIED COMPANY | CN : 1024299M02990PLC135413

CORPORATE OFFICE / REAGENT PLANT

Agappe Mills, Pattinattom (PO), Dev. (Makulum, Kerala - 681 562, India
Tel : +91 484 286 7000 | Email: agappe@agappe.in

EQUIPMENT PLANT

K7500 CB, Block No. 32, KINERVA Small Industrial Park,
Nellai, Cochin, Kerala, India - 686 721, Tel : +91 484 276 7477

KOLKATA OFFICE

40c, Merin Mallin, Plot No 10, Block-DK, Sector V,
Salt Lake City, Kolkata - 700 091
Tel : +91 33 4009 0414 | Email: kolkataoffice@agappe.in

MUMBAI (REGISTERED OFFICE)

401 & 402, 4th Floor, Sunshin-Business Centre, 279,
Lakkar Road, Parkside, Andheri (East), Mumbai - 400 099, India
Tel : +91 22 4300 8000 | Email: mumbaioffice@agappe.in

DELHI OFFICE

D2M 540, 5th Floor, DLF Tower, Shivaji Marg,
New Delhi - 110 015, India
Tel : +91 11 4338 8416 | Email: delhioffice@agappe.in

BANGALORE OFFICE

5 & 6th Floor, 800 Cross Mysuru, No.26 Race Course Road,
Bangalore - 560 001 | Tel : +91 80 2228 6200
Email: bangaloreoffice@agappe.in



Test 01: Starting the system

Purpose: To make the instrument READY for operation

Summary:

Instrument checks functioning of different parts of the instrument automatically. If there is an error code, initialize the system and follow corrective action instructions provided for the error message.

Procedure:

- G. Wait for the instrument to get ready after initialization
- H. Check the room temperature and switch on the Air Conditioner
- I. Check the UPS.
- J. Switch on the MISPA CXL PRO PLUS by pressing the main switch, then switch on the computer and then the system power
- K. Double click the analyzer icon to initialize the system software
- L. Input the password and do as prompted, the system menu pops up if start up is finished
- M. If not, initialize by again after solving the error displayed
- N. Follow instructions provided for the error message

Acceptance criteria: System to display READY status

PARAMETER	PASS	FAIL
-----------	------	------

Parameter values for verification: "READY" on Status Area

AGAPPE DIAGNOSTICS LTD. ISO 9001:2015 | EN ISO 13485:2016 CERTIFIED COMPANY | CIN : 624239MH2998PLC15413

CORPORATE OFFICE / REAGENT PLANT
Agappe Mills, Pattanmattom (PO), Dist. Ernakulam, Kerala 681 562, India
Tel: +91 484 286 7000 | Email: agappe@agappe.in

MUMBAI (REGISTERED OFFICE)
401 & 402, 4th Floor, Jeevagh Business Centre, 119,
Tukar Road, Parawada, Andheri (East), Mumbai 400 099, India
Tel: +91 22 4300 8000 | Email: mumbai@agappe.in

EQUIPMENT PLANT
X/500 CB, Block No. 52, KINFRA Small Industrial Park,
Nerhat, Cochin, Kerala, India 686 775. Tel: +91 484 276 7477

DELHI OFFICE
D5M 540, 1st Floor, DLF Tower, Vasant Vihar,
New Delhi 110 025, India
Tel: +91 11 4508 9405 | Email: delhi@agappe.in

KOLKATA OFFICE
400, Merin Market, Plot No-05, Block-08, Sector 1,
Salt Lake City, Kolkata 700 091
Tel: +91 33 4001 0412 | Email: kolkata@agappe.in

BANGALORE OFFICE
5 & 6th Floor, 96/2 Cross Marathahalli, No.26 Race Course Road,
Bangalore 560 003. Tel: +91 80 2218 5288
Email: bangalore@agappe.in

Test 02: Daily Maintenance

Purpose: To clean appropriate modules so as per the daily maintenance protocol

Method:

Refer detailed procedure for Daily Maintenance

S No.	Activity	Done by	Date
01	Empty waste container	Deepak	14/05/2024
02	Check Wash solutions	Deepak	14/05/2024
03	Check system water	Deepak	14/05/2024
04	Check Reagents	Deepak	14/05/2024
05	Clean Reagent Block	Deepak	14/05/2024
06	Clean out side area	Deepak	14/05/2024
07	Load supplies and remove outdated and empty reagents	Deepak	14/05/2024
08	Check main menu screen	Deepak	14/05/2024
09	Perform Quality Control	Deepak	14/05/2024

Acceptance criteria: System should be "Ready" after daily maintenance without any error

PARAMETER PASS FAIL

Parameter values for verification: System found "Ready" after daily maintenance

AGAPPE DIAGNOSTICS LTD. ISO 9001:2015 | EN ISO 13485:2016 CERTIFIED COMPANY | CIN : U24239MH1998PLC125413

CORPORATE OFFICE / REAGENT PLANT
Agappe Hills, Pattimattom (PO), Sree. (Malakulam, Kerala - 681 562, India)
Tel : + 91 484 286 7000 | Email: agappe@agappe.in

EQUIPMENT PLANT
S/348 CB, Block No. 32, KINFRA Small Industrial Park,
Nellad, Cochin, Kerala, India - 686 721. Tel: +91 484 276 7477

KOLKATA OFFICE
406, Merin Matrix, Plot No.10, Block-DN, Sector V,
Salt Lake City, Kolkata - 700 091
Tel: +91 33 4001 0474 | Email: kolkatadoffice@agappe.in

MUMBAI (REGISTERED OFFICE)
401 & 402, 4th Floor, Janjaghi Business Centre, 119,
Lokar Road, Furzevada, Andheri (E-2), Mumbai - 400 099, India
Tel: +91 22 4200 8000 | Email: mumbaioffice@agappe.in

DELHI OFFICE
DSM 540, 5th Floor, DLF Tower, Shivaji Marg,
New Delhi - 110 015, India,
Tel: +91 11 4558 8406 | Email: delhioffice@agappe.in

BANGALORE OFFICE
5th & 8th Floor, Red Cross Bhuvan, No.26 Race Course Road,
Bangalore - 560 002, Tel: +91 80 2278 5288
Email: bangaloreoffice@agappe.in



Test 03: Calibration of the system

Purpose: To calibrate the system

Procedure:

S No	Activity	Done By	Date
01	Preparation of the cal material	Deepak	14/05/2024
02	Performing Calibration with calibration programming screen	Deepak	14/05/2024

Acceptance criteria: Calibration data shows concordance OD values in triplicate measurement

PARAMETER PASS FAIL

Parameter values for verification : No error message in the printout

Test 04: QC check

Purpose: To confirm that systems, reagents and consumables are acceptable & working within specifications for each assay used.

Procedure:

S No.	Activity	Done By	Date
01	Preparing Biochemistry control material	Deepak	14/05/2024
02	Creating QC file	Deepak	14/05/2024
03	QC sample programming and analysis	Deepak	14/05/2024

Acceptance criteria: QC results within specified limits mentioned on the control product insert

PARAMETER PASS FAIL

Parameter values for verification: QC values within $\pm 2SD$

AGAPPE DIAGNOSTICS LTD. ISO 9001:2015 | EN ISO 13485:2016 CERTIFIED COMPANY | CN : 024299802990PLC125413

CORPORATE OFFICE / REAGENT PLANT
Agappe High, Pattinsonam (PO), Dist. Ernakulam, Kerala - 681 562, India.
Tel : +91 484 286 7000 | Email: agappe@agappe.in

EQUIPMENT PLANT
S/MB-13, Block No. 32, KINFRA Small Industrial Park,
Nellikud, Cochin, Kerala, India - 686 721. Tel : +91 484 276 7477

KOLKATA OFFICE
406, Metro Metro, Plot No-02, Block-DN, Sector-7,
Salt Lake City, Kolkata - 700 091
Tel : +91 31 4001 0412 | Email: kolkataoffice@agappe.in

MUMBAI (REGISTERED OFFICE)
401 & 402, 4th Floor, Sarangh Business Centre, 129,
Sahar Road, Fortisada, Andheri (East), Mumbai - 400 099, India.
Tel : +91 22 4 600 8000 | Email: mumbaioffice@agappe.in

DELHI OFFICE
D5M 540, 5th Floor, DLF Tower, Shrawj Marg,
New Delhi - 110 021, India.
Tel : +91 11 4558 8416 | Email: delhioffice@agappe.in

BANGALORE OFFICE
5 & 6th Floor, Red Cross Bhawan, No.26 Race Course Road,
Bangalore - 560 002, Tel : +91 80 2218 5288
Email: bangaloreoffice@agappe.in

**Test 05: Reproducibility Check**

Purpose: To check the reproducibility of instrument

S No.	Activity	Done By	Date
01	Preparing control material/ sample	Deepak	14/05/2024
02	Running triplicates	Deepak	14/05/2024

Acceptance criteria: Results CV within specified limits

PARAMETER **PASS** FAIL

Parameter values for verification: CV% within the limits

Test 06: Sample programming and Analysis

Purpose: To run the samples

Procedure:

S No.	Activity	Done By	Date
01	Preparing and Processing of samples	Deepak	14/05/2024
02	Programming samples	Deepak	14/05/2024
03	Aspirating the samples	Deepak	14/05/2024
04	Viewing samples in process	Deepak	14/05/2024
05	Review results: Monitoring results	Deepak	14/05/2024

Acceptance criteria: Samples Analysis without any error

PARAMETER **PASS** FAIL

Parameter values for verification: Sample analysis without any error

AGAPPE DIAGNOSTICS LTD. ISO 9001:2015 | EN ISO 13485:2016 CERTIFIED COMPANY | CIN : U24299MH1998PLC125413

CORPORATE OFFICE / REAGENT PLANT
Agappe Hills, Partimattom (PO), Dist. Ernakulam, Kerala - 681 562, India
Tel - +91 484 276 7000 | Email: agappe@agappe.in

EQUIPMENT PLANT
K/568-CB, Block No. 32, KINRIIA Small Industrial Park,
Nellikud, Cochin, Kerala, India - 686 771, Tel - +91 484 276 7477

KOLKATA OFFICE
406, Merin Marina, Plot No 30, Block DN, Sector V,
Salt Lake City, Kolkata - 700 071,
Tel: +91 33 40010494 | Email: kolkataoffice@agappe.in

MUMBAI (REGISTERED OFFICE)
401 & 402, 4th Floor, Jareshgh Business Centre, 229,
Lokar Road, Parvawadi, Andheri (East), Mumbai - 400 099, India
Tel - +91 22 4320 8000 | Email: mumbai@agappe.in

DELHI OFFICE
D/141 S/1, 5th Floor, DLF Tower, Shivaji Marg,
New Delhi - 110 003, India,
Tel: +91 11 4554 8416 | Email: delhi@agappe.in

BANGALORE OFFICE
5th & 6th Floor, West Cross Museum, No.26, 1st Cross, Court Road,
Bangalore - 560 002, Tel: +91 80 2228 6288
Email: bangalore@agappe.in



5. Operator Training

The users responsible for the operation of this equipment have been trained in the proper usage of the system. Training focused on the basic operation and maintenance of the system.

S No.	Operators	Department	Initials	Date
1.	Rohit	Bio chemistry		14/05/2024
2.	Rohit	Bio chemistry		14/05/2024

AGAPPE DIAGNOSTICS LTD. ISO 9001:2015 / EN ISO 13485:2016 CERTIFIED COMPANY | CN - 62429999999999999999

CORPORATE OFFICE / HEADQUARTERS

Agappe 25th, Parkside Road, Bangalore - 560 075 India
Tel: +91 884 266 7000 | Email: agappe@agappe.in

DELHI OFFICE

401 & 402, 4th Floor, Connaught Place, Connaught Place, Delhi - 110 008 India
Tel: +91 11 4200 8000 | Email: delhi@agappe.in

EQUIPMENT PLANT

A/100-105, Block No. 12, Gurgaon Industrial Park,
Sector 14, Gurgaon, Haryana, India - 122 002. Tel: +91 884 276 7677

BANGALORE OFFICE

2ND FLOOR, 7th Floor, DLF Tower, Old World,
New Delhi - 110 002, India
Tel: +91 11 4200 8000 | Email: delhi@agappe.in

MUMBAI OFFICE

401, 402, 4th Floor, Park Road, Block-25, Sector 1,
Park Road, Park Road, Mumbai - 400 001
Tel: +91 22 4200 8000 | Email: mumbai@agappe.in

BANGALORE OFFICE

1 & 2nd Floor, 2nd Cross, Old World, New World, Connaught Place,
Bangalore - 560 002, India
Tel: +91 884 266 7000 | Email: bangalore@agappe.in



XI. SYSTEM CERTIFICATION

Study data has determined that the system described in this document either meets all criteria outline in this Operational Qualification Protocol, or exceptional conditions have been identified and documentation included. Exceptional conditions, if any, have been addressed. The system is ready for Performance Qualification.

Report Performed By: **AGAPPE DIAGNOSTICS LTD.** Representative

Name : Deepak

Designation : Sr. Service engineer

Signature :



Company : AGAPPE DIAGNOSTICS LTD.

Date : 14/05/2024

Customer Authorizations: **ARUNOSHA LABS PVT LTD, DELHI**

Name : Dr. Usha Arun Kumar

Designation : Pathologist & Director

Title : OPERATIONAL QUALIFICATION

Signature : Usha A. Kumar
MD (Path & Micro)
Arunosha clinics & labs
10/4, Local Shopping Centre
Singh wala Town Part
11A/12
Date : 14/05/2024

AGAPPE DIAGNOSTICS LTD. ISO 9001:2015 | EN ISO 13485:2016 CERTIFIED COMPANY | CIN : U64209MH2019PLC135413

CORPORATE OFFICE / REAGENT PLANT

Agappe Hills, Pattomuttom (P.O), Bheem, Ernakulam Kerala - 681 562, India
Tel : +91 484 286 7000 | Email: agappe@agappe.in

MUMBAI (REGISTERED OFFICE)

401 & 402, 4 Floor, Jangrugh Business Centre, 179
Sukar Road, Parkwest, Andheri (East), Mumbai - 400 099, India
Tel : +91 22 4 800 6000 | Email: mumbai@agappe.in

EQUIPMENT PLANT

6/108-CB, Block No. 52, KMFRA Small Industrial Park,
Nehru Park, Electron, Kerala, India - 686 721, Tel : +91 484 276 7477

DELHI OFFICE

DPM 540, 1 Floor, DLF Tower, Shivaji Marg,
New Delhi - 110 021, India
Tel : +91 11 4518 8416 | Email: delhi@agappe.in

KOLKATA OFFICE

406, Meriton Marina, Plot No-10, Block-DN, Sector 7,
Salt Lake City, Kolkata - 700 076,
Tel : +91 31 4001 0412 | Email: kolkata@agappe.in

BANGALORE OFFICE

5-a, 9th Floor, Red Cross Bhavan, No.26, Race Course Road,
Bangalore - 560 002, Tel : +91 80 2228 6288
Email: bangalore@agappe.in



PERFORMANCE QUALIFICATION

For

FULLY AUTOMATED CLINICAL CHEMISTRY ANALYZER

MODEL : MISPA CXL PRO PLUS

AGAPPE DIAGNOSTICS LTD.

AGAPPE DIAGNOSTICS LTD. ISO 9001:2015 | EN ISO 13485:2016 CERTIFIED COMPANY | CIN : U24239MH1998PLC115413

CORPORATE OFFICE / REAGENT PLANT

Agappe Hills, Pattinsonam (PO), Dist. Ernakulam, Kerala - 681 562, India.
Tel : +91 484 286 7000 | Email: agappe@agappe.in

MUMBAI (REGISTERED OFFICE)

401 & 402, 4th Floor, Savaraj Business Centre, 579,
Sakar Road, Parvawada, Andheri (E-20), Mumbai - 400 099, India.
Tel : +91 22 4 300 9000 | Email: mumbai@agappe.in

EQUIPMENT PLANT

6/580 CB, Block No. 32, KINFRA Small Industrial Park,
Nellat, Cochin, Kerala, India - 686 723, Tel: +91 484 276 7477

DELHI OFFICE

DSM 540, 5th Floor, DLF Tower, Shivaji Marg,
New Delhi - 110 015, India.
Tel: +91 11 4558 8416 | Email: delhi@agappe.in

KOLKATA OFFICE

406, Merin Matrix, Plot No 10, Block-DK, Sector 9,
Salt Lake City, Kolkata - 700 091
Tel: +91 11 4001 0411 | Email: kolkata@agappe.in

BANGALORE OFFICE

5 & 6th Floor, 360 Cross Shivan, No.26 Maru Course Road,
Bangalore - 560 001, Tel: +91 80 2208 6288
Email: bangalore@agappe.in



V. APPROVAL OF THE PERFORMANCE QUALIFICATION PROCEDURE

Both ARUNOSHA LABS PVT LTD, DELHI and AGAPPE DIAGNOSTICS LTD are jointly responsible for the installation of MISPA CXL PRO PLUS with serial number 23T240PCS0538K at Arunosha Labs PVT LTD, Delhi as per the attached Performance Qualification protocol.

Protocol Performed By: Representative of AGAPPE DIAGNOSTICS LTD.

Name	: Deepak	Signature :	
Designation	: Sr. Service engineer	Date	: 14/05/2024
Company	: AGAPPE DIAGNOSTICS LTD.		



Validation Team from ARUNOSHA LABS PVT LTD, DELHI

Name	: Dr. Usha Arun Kumar	Signature :	
Designation	: Pathologist & Director	Date	: 14/05/2024
Department	: Biochemistry		

Usha A Kumar
MD (Path & Micro)
Arunosha Clinics & Labs
Local Shopping Centre
Gurgaon wala Town Park

Customer Authorizations:

Name	: Rohit	Signature	: 
Title	: PERFORMANCE QUALIFICATION	Date	: 14/05/24
Site	:		

AGAPPE DIAGNOSTICS LTD. ISO 9001:2015 | EN ISO 13485:2016 CERTIFIED COMPANY | CIN : U24239MH2009PTC0135433

CORPORATE OFFICE / REAGENT PLANT
Agappe MH, Postmaster IPD, Bldg, (Eralakshy, Kerala - 681 562, India.
Tel : +91 484 266 7000 | Email: agappe@agappe.in

EQUIPMENT PLANT
S/700 CB, Block No. 52, KINRA Small Industrial Park,
Noida, Gurgaon, Kerala, India - 686 771, Tel: +91 484 276 7477

MUMBAI OFFICE
405, Marine Drive, Plot No 05, Block 09, Sector 5,
Salt Lake City, Kolkata - 700 091,
Tel: +91 33 4001 0411 | Email: kolkataoffice@agappe.in

MUMBAI (REGISTERED OFFICE)
401 & 402, 4th Floor, Sunlight Business Centre, 101,
Salt Lake Road, Park Road, Sector 5 (E), Salt Lake City, Kolkata - 700 091, India.
Tel: +91 33 4001 0000 | Email: mumbai@agappe.in

DELHI OFFICE
15th 1st, 5th Floor, B-17 Tower, Group Marg,
New Delhi - 110 025, India.
Tel: +91 11 4258 8456 | Email: delhi@agappe.in

BANGALORE OFFICE
1 & 2nd Floor, Red Cross Mission, No.76, Race Course Road,
Bangalore - 560 002, Tel: +91 80 2228 5788
Email: bangaloreoffice@agappe.in



VIII. PERFORMANCE QUALIFICATION

O. Instrument Identification

Verified Date : 14/05/2024

1. Model Name : MISPA CXL PRO PLUS
2. Serial Number : 23T240PCS0538K

P. Following is a list of tests to be performed and verified:

Test No.	Test Name	Test purpose	Verified By and date
01	Start up	To make the equipment ready for operation	Deepak , 14/05/2024
02	Daily maintenance	To clean appropriate modules	Deepak , 14/05/2024
03	Cell blank	To check the cuvettes	Deepak , 14/05/2024
04	Priming	To check the tubing's, and flow	Deepak , 14/05/2024
05	Auto gain	To check the cuvette and photometry system	Deepak , 14/05/2024
06	Calibration	To calibrate the system	Deepak , 14/05/2024
07	QC check	To confirm that the system and reagents are acceptable and working within specifications	Deepak , 14/05/2024
08	Reproducibility check	To check the precision [CV %]	Deepak , 14/05/2024
09	Sample programming and Analysis	To run the samples	Deepak , 14/05/2024
10	Shut down procedure	To shut down the system	Deepak , 14/05/2024

AGAPPE DIAGNOSTICS LTD.

ISO 9001:2015 | EN ISO 13485:2016 CERTIFIED COMPANY | CIN : U24239MH2009PLC135413

CORPORATE OFFICE / REAGENT PLANT

Agappe Mills, Pattimattam (PO), Dindigul, Tamil Nadu - 621 562, India.
Tel : +91 484 286 7000 | Email: agappe@agappe.in

MUMBAI (REGISTERED OFFICE)

401 & 402, 4th Floor, Jangalwadi Business Centre, 109,
Cabar Road, Parivawada, Andheri (East), Mumbai - 400 099, India.
Tel : +91 22 4300 8000 | Email: mumbai@agappe.in

EQUIPMENT PLANT

8/58B CE, Block No. 32, KINFRA Small Industrial Park,
Vellat, Cochin, Kerala, India - 686 723, Tel : +91 484 216 7477

DELHI OFFICE

D5M 540, 5th Floor, DLF Tower, Shivaji Marg,
New Delhi - 110 003, India.
Tel : +91 11 4518 8416 | Email: delhi@agappe.in

KOLKATA OFFICE

406, Merin Matrix, Plot No 10, Block DN, Sector X,
Salt Lake City, Kolkata - 700 076,
Tel : +91 33 4001 0410 | Email: kolkata@agappe.in

BANGALORE OFFICE

5 e, 8th Floor, Red Cross Bhavan, No.26 Race Course Road,
Bangalore - 560 001, Tel : +91 80 2228 8288
Email: bangalore@agappe.in

VIII. PERFORMANCE QUALIFICATION

O. Instrument Identification

Verified Date : 14/05/2024

1. Model Name : MISPA CXL PRO PLUS
2. Serial Number : 23T240PCS0538K

P. Following is a list of tests to be performed and verified:

Test No.	Test Name	Test purpose	Verified By and date
01	Start up	To make the equipment ready for operation	Deepak , 14/05/2024
02	Daily maintenance	To clean appropriate modules	Deepak , 14/05/2024
03	Cell blank	To check the cuvettes	Deepak , 14/05/2024
04	Priming	To check the tubing's, and flow	Deepak , 14/05/2024
05	Auto gain	To check the cuvette and photometry system	Deepak , 14/05/2024
06	Calibration	To calibrate the system	Deepak , 14/05/2024
07	QC check	To confirm that the system and reagents are acceptable and working within specifications	Deepak , 14/05/2024
08	Reproducibility check	To check the precision [CV %]	Deepak , 14/05/2024
09	Sample programming and Analysis	To run the samples	Deepak , 14/05/2024
10	Shut down procedure	To shut down the system	Deepak , 14/05/2024

AGAPPE DIAGNOSTICS LTD. ISO 9001:2015 | EN ISO 13485:2016 CERTIFIED COMPANY | CN : 624239902990PLC115413

CORPORATE OFFICE / REAGENT PLANT

Agappe Hills, Pattammattom (PO), Dist. Ernakulam, Kerala - 681 562, India
Tel : +91 484 286 7000 | Email: agappe@agappe.in

EQUIPMENT PLANT

U/560 CB, Block No. 32, KINFRA Small Industrial Park,
Nerhat, Cochin, Kerala, India - 686 721, Tel : +91 484 276 7477

KOLKATA OFFICE

806, Mittal Mallia, Plot No 10, Block-08, Sector 7,
Salt Lake City, Kolkata - 700 095,
Tel : +91 33 4001 0472 | Email: kolkatoffice@agappe.in

MUMBAI (REGISTERED OFFICE)

401 & 402, 4 Floor, Janshree Business Centre, 109,
Lakshmi Road, Parvawadi, Andheri (East), Mumbai - 400 099, India
Tel : +91 22 4 300 8000 | Email: mumbaioffice@agappe.in

DELHI OFFICE

D5M 540, 5 Floor, DLF Tower, Shikaji Marg,
New Delhi - 110 025, India,
Tel : +91 11 4338 5416 | Email: delhioffice@agappe.in

BANGALORE OFFICE

5-e, 8th Floor, Red Cross Bhawan, No.26 Race Course Road,
Bangalore - 560 002, Tel : +91 80 2228 9788
Email: bangaloreoffice@agappe.in



Test 02: Daily Maintenance

Purpose: To clean appropriate modules so as per the daily maintenance protocol

Method:

Refer detailed procedure for Daily Maintenance

S No.	Activity	Done by	Date
01	Empty waste container	Deepak	14/05/2024
02	Check Wash solutions	Deepak	14/05/2024
03	Check system water	Deepak	14/05/2024
04	Check Reagents	Deepak	14/05/2024
05	Clean Reagent Block	Deepak	14/05/2024
06	Clean out side area	Deepak	14/05/2024
07	Load supplies and remove outdated and empty reagents	Deepak	14/05/2024
08	Check main menu screen	Deepak	14/05/2024
09	Perform Quality Control	Deepak	14/05/2024

Acceptance criteria: System should be "Ready" after daily maintenance without any error

PARAMETER **PASS** **FAIL**

Parameter values for verification: System found "Ready" after daily maintenance

AGAPPE DIAGNOSTICS LTD. | ISO 9001:2015 | EN ISO 13485:2006 CERTIFIED COMPANY | CIN : U24239MH2998PLC115413

CORPORATE OFFICE / REAGENT PLANT

Agappe Hills, Pattimattom (PO), Dist. Ernakulam, Kerala - 683 562, India.
Tel : +91 484 286 7500 | Email: agappe@agappe.in

MUMBAI (REGISTERED OFFICE)

401 & 402, 4th Floor, Janough Business Centre, 119,
Lokar Road, Parkwest, Andheri (East), Mumbai - 400 099, India.
Tel : +91 22 4300 6000 | Email: mumbai@agappe.in

EQUIPMENT PLANT

K/568-CB, Block No. 32, KINFRA Small Industrial Park,
Nerul, Cochin, Kerala, India - 686 772, Tel : +91 484 276 7477

DELHI OFFICE

D5M 540, 5th Floor, DLF Tower, Shropji Marg,
New Delhi - 110 025, India.
Tel : +91 11 4558 8416 | Email: delhi@agappe.in

KOLKATA OFFICE

406, Merin Marina, Plot No.10, Block DN, Sector 7,
Salt Lake City, Kolkata - 700 091
Tel : +91 31 4001 0416 | Email: kolkata@agappe.in

BANGALORE OFFICE

5 & 6th Floor, Red Cross Bhavan, No.76 Race Course Road,
Bangalore - 560 002, Tel : +91 80 2226 5288
Email: bangalore@agappe.in



Test 03: Cell Blank

Purpose: To check the cuvette blank OD at different wavelength

Procedure:

S No.	Activity	Done By	Date
01	Checking the Cell blank	Deepak	14/05/2024
	340 nm	Deepak	14/05/2024
	380 nm	Deepak	14/05/2024
	405 nm	Deepak	14/05/2024
	450 nm	Deepak	14/05/2024
	480 nm	Deepak	14/05/2024
	505 nm	Deepak	14/05/2024
	546 nm	Deepak	14/05/2024
	570 nm	Deepak	14/05/2024
	600 nm	Deepak	14/05/2024
	660 nm	Deepak	14/05/2024
	700 nm	Deepak	14/05/2024
	750 or 800 nm	Deepak	14/05/2024

Acceptance criteria:

- No error Messages displayed
- All Cuvettes should show acceptance

PARAMETER **PASS** **FAIL**

Parameter values for verification: No Error Messages

AGAPPE DIAGNOSTICS LTD. ISO 9001:2015 | EN ISO 13485:2016 CERTIFIED COMPANY | CIN : U24239MH1998PLC115413

CORPORATE OFFICE / REAGENT PLANT
Agappe Hills, Pattomattom (PO), Dist. Ernakulam, Kerala - 681 562, India.
Tel : +91 484 286 7000 | Email: agappe@agappe.in

EQUIPMENT PLANT
K/588 CB, Block No. 32, KINFRA Small Industrial Park,
Nellad, Cochin, Kerala, India - 686 721, Tel : +91 484 276 7477.

KOLKATA OFFICE
406, Merita Matrix, Plot No-30, Block-DK, Sector-V,
Salt Lake City, Kolkata - 700 091,
Tel : +91 33 4001 0474 | Email: kolkataoffice@agappe.in

MUMBAI (REGISTERED OFFICE)
401 & 402, 4th Floor, Joseph-Benevis Centre, 119,
Salur Road, Powai, Andheri (East), Mumbai - 400 099, India.
Tel : +91 22 4200 8000 | Email: mumbai@agappe.in

DELHI OFFICE
D5W 540, 5th Floor, DLF Tower, Shivaji Marg,
New Delhi - 110 003, India.
Tel : +91 11 4518 8416 | Email: delhi@agappe.in

BANGALORE OFFICE
5 & 6th Floor, Red Cross Bhavan, No.76 Race Course Road,
Bangalore - 560 001, Tel : +91 80 2218 6788
Email: bangalore@agappe.in



7. Operator Training

The users responsible for the operation of this equipment have been trained in the proper usage of the system. Training focused on the basic operation and maintenance of the system.

S No.	Operators	Department	Initials	Date
1	Rohit	Bio chemistry		14/05/24
2	Rohit	Bio chemistry		14/05/24

AGAPPE DIAGNOSTICS LTD. ISO 9001:2015 | EN ISO 13485:2016 CERTIFIED COMPANY | CIN : U24239MH1998PLC115413

CORPORATE OFFICE / REAGENT PLANT

Agappe HRB, Parturattom (PO), Dist. Ernakulam, Kerala - 681 562, India.
Tel : +91 484 266 7000 | Email: agappe@agappe.in

MUMBAI (REGISTERED OFFICE)

403 & 402, 4th Floor, Jeevagh Business Centre, 109,
Sahar Road, Parvawade, Andheri (East), Mumbai - 400 099, India.
Tel : +91 22 4300 8000 | Email: mumbai@agappe.in

EQUIPMENT PLANT

K/588 CB, Block No. 32, KINFRA Small Industrial Park,
Nellai, Cochin, Kerala, India - 686 721. Tel : +91 484 276 7477

DELHI OFFICE

D5M 540, 5th Floor, DLF Tower, Shivaji Marg,
New Delhi - 110 015, India.
Tel : +91 11 4558 8416 | Email: delhi@agappe.in

KOLKATA OFFICE

406, Merin Matrix, Plot No-10, Block-DK, Sector-9,
Salt Lake City, Kolkata - 700 091.
Tel : +91 33 4001 0416 | Email: kolkata@agappe.in

BANGALORE OFFICE

5 & 6th Floor, Red Cross Bldg, No.76 Race Course Road,
Bangalore - 560 002. Tel : +91 80 2228 6788
Email: bangalore@agappe.in



ADI/CO/APL/1214/24-25

12/06/2024

Customer Name	Arunosha Labs pvt Ltd
Instrument	Mispa CXL Pro Plus
Protocol	Linearity Study
Date	12/06/2024

Parameters	Glucose	
	Expected value	Obtained Value
Dilution		
Direct	483.87	483.87
1:2	241.94	250.87
1:4	120.97	124.17
1:8	60.48	63
01:16	30.24	31.27
01:32	15.12	15.33

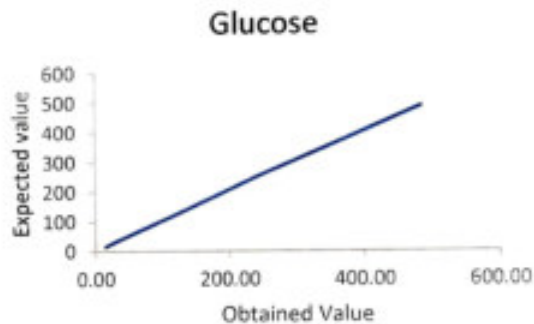

Parameters	TGL	
	Expected value	Obtained Value
Dilution		
Direct	635.37	635.37
1:2	317.69	325.2
1:4	158.84	163.93
1:8	79.42	81.83
01:16	39.71	40.71
01:32	19.86	20.59

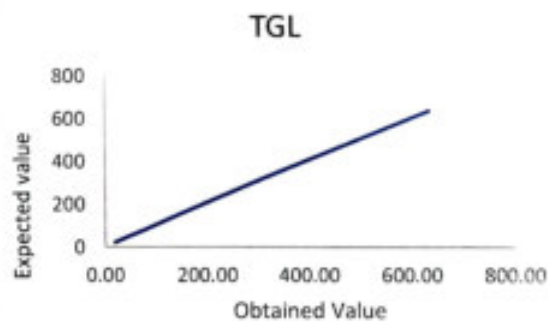

AGAPPE DIAGNOSTICS LTD. ISO 9001:2015 | EN ISO 13485:2016 CERTIFIED COMPANY | CIN : U24239MH1998PLC115413

CORPORATE OFFICE / REAGENT PLANT
Agappe Hills, Pattimattom (PO), Dkt., Ernakulam, Kerala - 681 562, India.
Tel: +91 484 286 7000 | Email: agappe@agappe.in

MUMBAI (REGISTERED OFFICE)
401 & 402, 4th Floor, Jaisingh Business Centre, 119,
Sahar Road, Parsiwada, Andheri (East), Mumbai - 400 099, India.
Tel: +91 22 4300 8000 | Email: mumbai@agappe.in

EQUIPMENT PLANT
X/588-CB, Block No. 12, KINFRA Small Industrial Park,
Mellat, Cochin, Kerala, India - 586 721. Tel: +91 484 276 7477.

DELHI OFFICE
D5H 540, 5th Floor, DLF Tower, Shivaji Marg,
New Delhi - 110 015, India.
Tel: +91 11 4558 8416 | Email: delhi@agappe.in

KOLKATA OFFICE
40A, Merin Matrix, Plot No-10, Block-DK, Sector V,
Salt Lake City, Kolkata - 700 091.
Tel: +91 33 4003 0451 | Email: kolkata@agappe.in

BANGALORE OFFICE
5-6, 11th Floor, Red Cross Bhawan, No.26 Race Course Road,
Bangalore - 560 001. Tel: +91 80 2276 6288
Email: bangalore@agappe.in



Parameters	AST	
	Expected value	Obtained Value
Dilution		
Direct	1166.4	1166.4
1:2	583.2	584.3
1:4	291.6	289.9
1:8	145.8	141.7
01:16	72.9	71.01
01:32	36.45	35.02

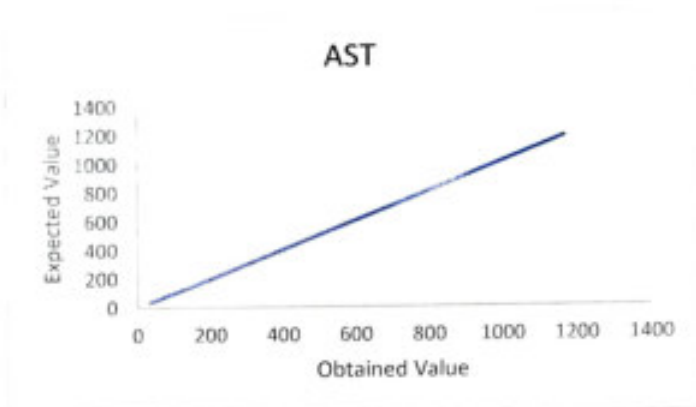

Parameters	ALT	
	Expected value	Obtained Value
Dilution		
Direct	1256.3	1256.3
1:2	628.2	629.1
1:4	314.1	312.2
1:8	157.0	153.12
01:16	78.5	75.62
01:32	39.3	41.25

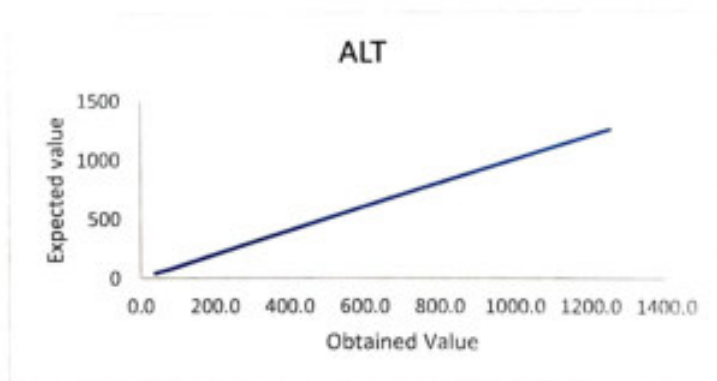

AGAPPE DIAGNOSTICS LTD. ISO 9001:2015 | EN ISO 13485:2016 CERTIFIED COMPANY | CIN : U24239MH1998PLC115413

CORPORATE OFFICE / REAGENT PLANT
 Agappe Hills, Pattimattom (PO), Oth, Ernakulam, Kerala - 683 562, India.
 Tel: +91 484 266 7000 | Email: agappe@agappe.in

EQUIPMENT PLANT
 X/588-CB, Block No. 32, KINFRA Small Industrial Park,
 Nellikud, Cochin, Kerala, India - 686 720. Tel: +91 484 276 7477.

KOLKATA OFFICE
 40a, Merito Matrix, Plot No-10, Block-DH, Sector V,
 Salt Lake City, Kolkata - 700 091.
 Tel: +91 33 4003 0451 | Email: kolkataoffice@agappe.in

MUMBAI (REGISTERED OFFICE)
 401 & 402, 4th Floor, Jain Singh Business Centre, 119,
 Sahar Road, Parsipada, Andheri (East), Mumbai - 400 099, India.
 Tel: +91 22 4300 8000 | Email: mumbaioffice@agappe.in

DELHI OFFICE
 D5M-540, 5th Floor, DLF Tower, Shreeji Marg,
 New Delhi - 110 015, India.
 Tel: +91 11 4358 8416 | Email: delhioffice@agappe.in

BANGALORE OFFICE
 S-6, 1st Floor, Red Cross Bhavan, No-26 Race Course Road,
 Bangalore - 560 001. Tel: +91 80 2228 8200
 Email: bangaloreoffice@agappe.in



ADL/CO/APL/1326/24-25

12/06/2024

Customer Name	Arunosha Labs pvt Ltd
Instrument	Mispa CXL Pro Plus
Protocol	Carryover Study
Date	12/06/2024

Low Level 1				High Level 2				Carry Over Ratio
Parameters	L1	L2	L3	Parameters	H1	H2	H3	
GLU	16.28	16.36	16.66	GLU	500.27	494.19	496.37	-0.079
TG	20.59	22.32	21.41	TG	695.07	694.17	707.87	-0.119
AST	35.67	33.74	35.67	AST	507.99	509.28	506.4	0.000
ALT	42.5	40.62	38.75	ALT	518.75	522.5	524.6	0.772

Customer Technical Support Department

AGAPPE DIAGNOSTICS LTD. ISO 9001:2015 | EN ISO 13485:2016 CERTIFIED COMPANY | CIN : U24239MH1998PLC15413

CORPORATE OFFICE / REAGENT PLANT
 Agappe Hills, Pattomattom (PO), Onco, Ernakulam, Kerala - 683 542, India.
 Tel: +91 484 286 7000 | Email: agappe@agappe.in

MUMBAI (REGISTERED OFFICE)
 401 & 402, 4th Floor, Sai Singh Business Centre, 27A,
 Sahar Road, Parsipada, Andheri (East), Mumbai - 400 099, India.
 Tel: +91 22 4300 8000 | Email: mumbai@agappe.in

EQUIPMENT PLANT
 X/588-CB, Block No. 32, KINFRA Small Industrial Park,
 Neilad, Cochin, Kerala, India - 686 721. Tel: +91 484 276 7477.

DELHI OFFICE
 DSM 540, 5th Floor, DLF Tower, Shivaji Marg,
 New Delhi - 110 025, India.
 Tel: +91 11 4558 8416 | Email: delhi@agappe.in

KOLKATA OFFICE
 406, Merin Matrix, Plot No-10, Block-DH, Sector-V,
 Salt Lake City, Kolkata - 700 091.
 Tel: +91 33 4003 0451 | Email: kolkata@agappe.in

BANGALORE OFFICE
 5-6, 8th Floor, Red Cross Bhavan, No.26 Race Course Road,
 Bangalore - 560 001. Tel: +91 80 2278 8288
 Email: bangalore@agappe.in



ADI/CO/APL/1214/24-25

12/06/2024

Customer Name	Arunosha Labs pvt Ltd
Instrument	Mispa CXL Pro PLUS
Protocol	Precision Certificate
Date	12/06/2024

	Glu	Chol	Tgl	Urea	E-Crt	UA	AST
	93.45	139.33	155.03	24.1	0.76	5.75	26.76
	93.69	142.1	156.21	23.77	0.75	5.81	26.09
	94.24	140.23	157.25	23.89	0.77	5.62	24.08
	94.48	141.2	157.77	22.95	0.78	5.8	26.5
	94.44	138.88	156.66	25.53	0.73	5.75	27.43
	95.23	138.13	156.88	24.1	0.77	5.86	25.42
	92.74	137.61	151.85	23.44	0.77	5.75	25.0
	94.44	136.64	154.51	23.2	0.76	5.84	26
	93.97	141.87	154.44	24.0	0.77	5.8	25.42
	94.88	141.87	158.95	24.1	0.75	5.56	26.09
Mean	94.16	139.79	155.96	23.91	0.76	5.75	25.88
SD	0.72	1.96	2.04	0.70	0.01	0.10	0.95
CV%	0.77	1.40	1.31	2.93	1.90	1.66	3.67

AGAPPE DIAGNOSTICS LTD. ISO 9001:2015, ISO 13485:2016 CERTIFIED COMPANY FOR GENERAL PURPOSES

COMPANY OFFICE - BANGALURU PLANT
 Agappe 001, Park Road (PO) 001, 2nd Stage, Koramangala - 560 095, India
 Tel: +91 80 266 7000 | Email: agappe@agappe.in

AGAPPE (REGISTERED OFFICE)
 402 & 403, 4th Floor, Jayagathi Business Centre 111,
 Latha Road, Parklands, 4th Stage 2nd, Koramangala - 560 095, India
 Tel: +91 80 4300 8000 | Email: admin@agappe.in

EQUIPMENT PLANT
 1/100 CE, Block No. 02, CEPTA Small Industrial Park,
 Marath, Coimbatore, Kerala, India - 580 115, Tel: +91 886 276 7477

DELHI OFFICE
 1006/1007, 5th Floor, DLF Tower, Smart World,
 New Delhi - 110 023, India
 Tel: +91 11 4300 8000 | Email: delhi@agappe.in

MUMBAI OFFICE
 001, Marol Marathi, Plot No. 01, Block 08, Sector 1,
 Salt Lake (S), Andheri - 400 091
 Tel: +91 22 4800 1450 | Email: mumbai@agappe.in

BANGALORE OFFICE
 116, 1st Floor, 8th 1/2nd Stage, South East Corner Street,
 Bangalore - 560 031, Tel: +91 80 2228 5288
 Email: bangalore@agappe.in



	ALT	Alb	TP	T-bil	Alp- IFCC	Cal
	39.53	4.18	6.73	0.44	83.92	9.89
	39	4.23	6.73	0.43	84.83	9.82
	40.19	4.22	6.7	0.45	86.21	9.81
	37.53	4.22	6.73	0.45	83.46	9.85
	38.86	4.23	6.69	0.47	85.75	9.83
	38.86	4.22	6.69	0.46	84.37	9.74
	38.86	4.23	6.63	0.45	85.75	9.73
	36.87	4.2	6.67	0.47	85.75	9.63
	38.86	4.17	6.69	0.46	84.37	9.78
	34.88	4.19	6.7	0.47	84.83	9.75
Mean	38.34	4.21	6.70	0.46	84.92	9.78
SD	1.53	0.02	0.03	0.01	0.91	0.07
CV%	4.00	0.53	0.46	2.98	1.07	0.76

AGAPPE DIAGNOSTICS LTD. | ISO 9001:2015 | EN ISO 13485:2016 CERTIFIED COMPANY | CIN : U24239MH1998PLC115413

CORPORATE OFFICE / REAGENT PLANT
Agappe 1615, Pattimattom (PO), Dist. Ernakulam, Kerala - 683 562, India.
Tel: +91 484 256 7000 | Email: agappe@agappe.in

MUMBAI (REGISTERED OFFICE)
401 & 402, 4th Floor, Jaisingh Business Centre, 119,
Sahar Road, Parkside, Andheri (East), Mumbai - 400 099, India.
Tel: +91 22 4300 8000 | Email: mumbai@agappe.in

EQUIPMENT PLANT
X/588-CB, Block No. 32, KINFRA Small Industrial Park,
Nellai, Coimbatore, Kerala, India - 686 721. Tel: +91 484 276 7472.

DELHI OFFICE
DSM 540, 5th Floor, DLF Tower, Shivaji Marg,
New Delhi - 110 025, India.
Tel: +91 11 4358 8416 | Email: delhi@agappe.in

KOLKATA OFFICE
405, Merin Matrix, Plot No-10, Block-04, Sector V,
Salt Lake City, Kolkata - 700 091.
Tel: +91 33 4003 0411 | Email: kolkata@agappe.in

BANGALORE OFFICE
5-6, 1st Floor, Red Cross Bhawan, No.26 Race Course Road,
Bangalore - 560 001, Tel: +91 80 2278 8288
Email: bangalore@agappe.in

Item Name	S1 ABS	K	A	B	C	State	Calibration Name
-----------	--------	---	---	---	---	-------	------------------

Calibration Curve

Test Item: Std.:

S1 Abs. K A B C

0.0516 7.319 0 0 0

Abs. 0.0516

Cal. method this time: 2 Point Linear

Cal. method current:

Cal. time: 10-05-2024 2:10:37

Std.	Conc.	Abs.
S1	<input type="text" value="0"/>	<input type="text" value="0.0516"/>
S2	<input type="text" value="1.6"/>	<input type="text" value="0.5708"/>
S3	<input type="text" value="0"/>	<input type="text" value="0"/>
S4	<input type="text" value="0"/>	<input type="text" value="0"/>
S5	<input type="text" value="0"/>	<input type="text" value="0"/>
S6	<input type="text" value="0"/>	<input type="text" value="0"/>
S7	<input type="text" value="0"/>	<input type="text" value="0"/>
S8	<input type="text" value="0"/>	<input type="text" value="0"/>
S9	<input type="text" value="0"/>	<input type="text" value="0"/>
S10	<input type="text" value="0"/>	<input type="text" value="0"/>

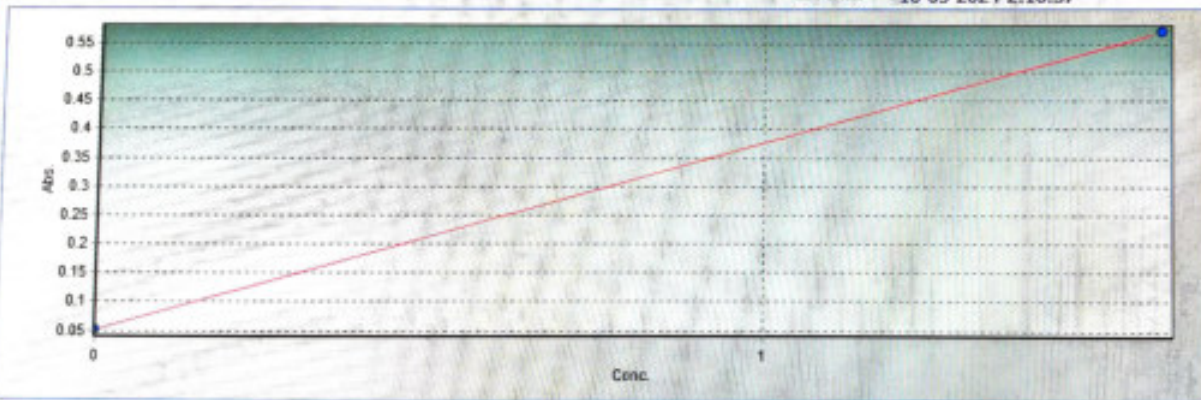

Calibration Curve

Test Item: ALP - IFFC

Std. 1

S1 Abs. K A B C

0.0008 4585.5379 0 0 0

Abs. 0.0008

Cal. method this time: 2 Point Linear

Cal. method current: 2 Point Linear

Cal. time: 12-06-2024 12:09:08

Std.

S1

S2

S3

S4

S5

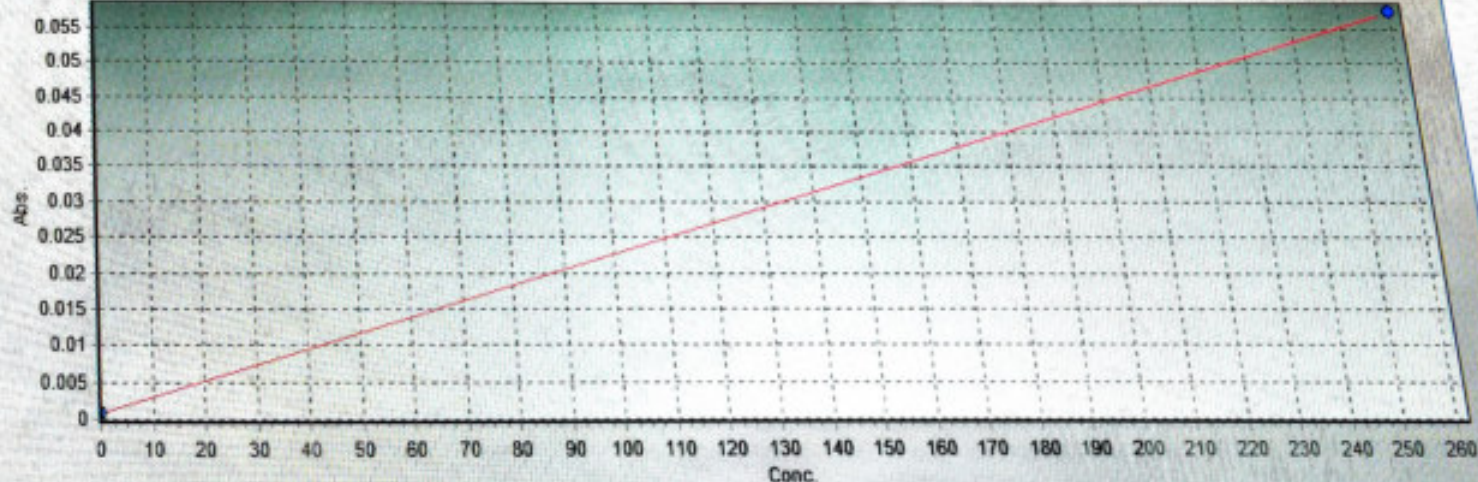

Set Range

Print

Refresh

Close

Calibration Curve

Test Item: **ALT**

Std. **1**

S1 Abs

K

A

B

C

Abs.

0.0003

Cal. method this time:

2 Point Linear

Cal. method current:

2 Point Linear

Cal. time:

01-06-2024 13:01:10

Std. Conc. Abs.

Std.	Conc.	Abs.
S1	0	0.0003
S2	95.0	-0.0149
S3	0	0
S4	0	0
S5	0	0
S6	0	0
S7	0	0
S8	0	0
S9	0	0
S10	0	0

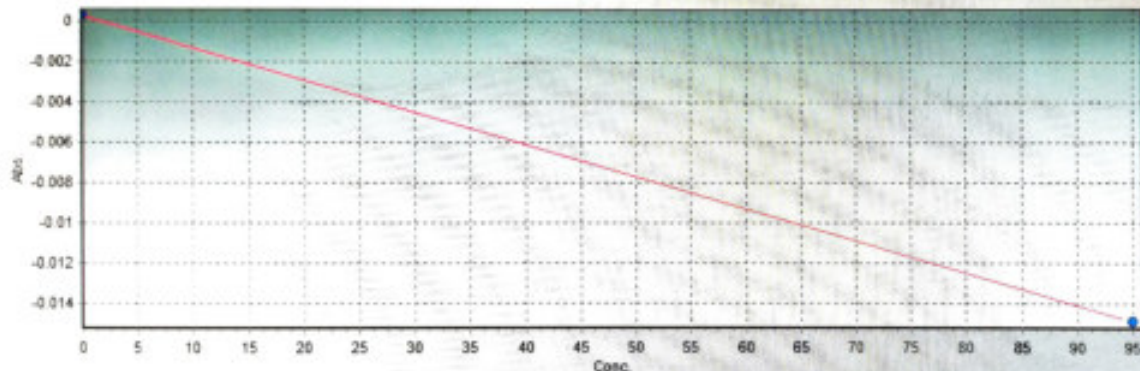

Set Range

Print

Refresh

Close

Close



Calibration Curve

Test Item: AST Std. 1

S1 Abs: K A B C

-0.00065 -6426.22 0 0 0

Abs. -0.00065

Cal. method this time: 2 Point Linear

Cal. method current: 2 Point Linear

Cal. time: 05-06-2024 13:46:48

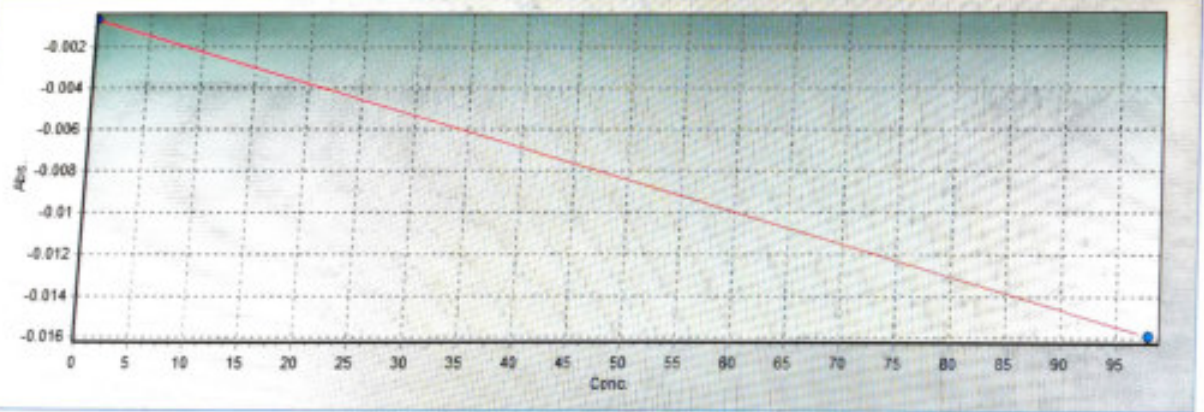

Std.	Conc.	Abs.
S1	<input type="text" value="0"/>	<input type="text" value="-0.00065"/>
S2	<input type="text" value="98.0"/>	<input type="text" value="-0.015"/>
S3	<input type="text" value="0"/>	<input type="text" value="0"/>
S4	<input type="text" value="0"/>	<input type="text" value="0"/>
S5	<input type="text" value="0"/>	<input type="text" value="0"/>
S6	<input type="text" value="0"/>	<input type="text" value="0"/>
S7	<input type="text" value="0"/>	<input type="text" value="0"/>
S8	<input type="text" value="0"/>	<input type="text" value="0"/>
S9	<input type="text" value="0"/>	<input type="text" value="0"/>
S10	<input type="text" value="0"/>	<input type="text" value="0"/>

Test Item: CHOL

Std. 1

S1 Abs.

K

A

B

C

0.0119

744.2299

0

0

0

Abs. 0.0119

Cal. method this time:

2 Point Linear

Cal. method current:

2 Point Linear

Cal. time:

01-06-2024 12:58:40

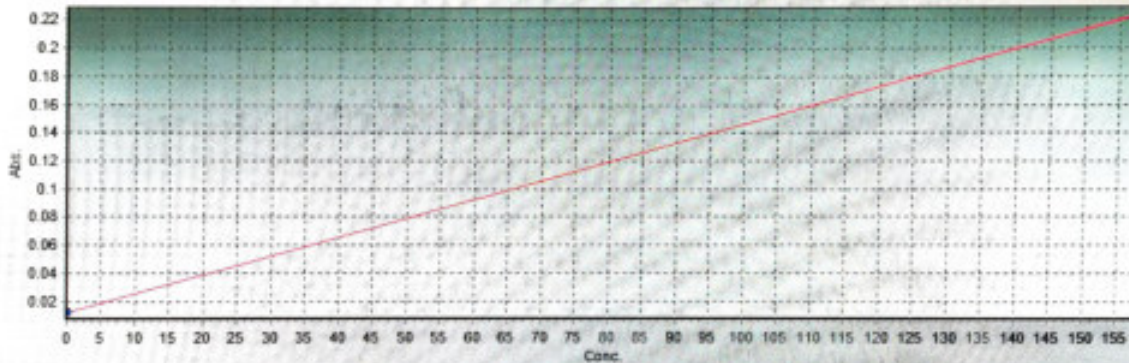

Set Range

Print

Refresh

Close

Std.

Conc.

S1

0

S2

158.0

S3

0

S4

0

S5

0

S6

0

S7

0

S8

0

S9

0

S10

0

Item Name	SI ABS	K	A	B	C	State	Calibration
-----------	--------	---	---	---	---	-------	-------------

Calibration Curve

Test Item: Std.

SI Abs. K A B C

0.00015 26.0586 0 0 0

Abs. 0.00015

Cal. method this time: 2 Point Linear

Cal. method current: 2 Point Linear

Cal. time: 01-06-2024 13:06:10

Std.	Conc.	Abs.
S1	<input type="text" value="0"/>	<input type="text" value="0.00015"/>
S2	<input type="text" value="1.6"/>	<input type="text" value="0.06155"/>
S3	<input type="text" value="0"/>	<input type="text" value="0"/>
S4	<input type="text" value="0"/>	<input type="text" value="0"/>
S5	<input type="text" value="0"/>	<input type="text" value="0"/>
S6	<input type="text" value="0"/>	<input type="text" value="0"/>
S7	<input type="text" value="0"/>	<input type="text" value="0"/>
S8	<input type="text" value="0"/>	<input type="text" value="0"/>
S9	<input type="text" value="0"/>	<input type="text" value="0"/>
S10	<input type="text" value="0"/>	<input type="text" value="0"/>

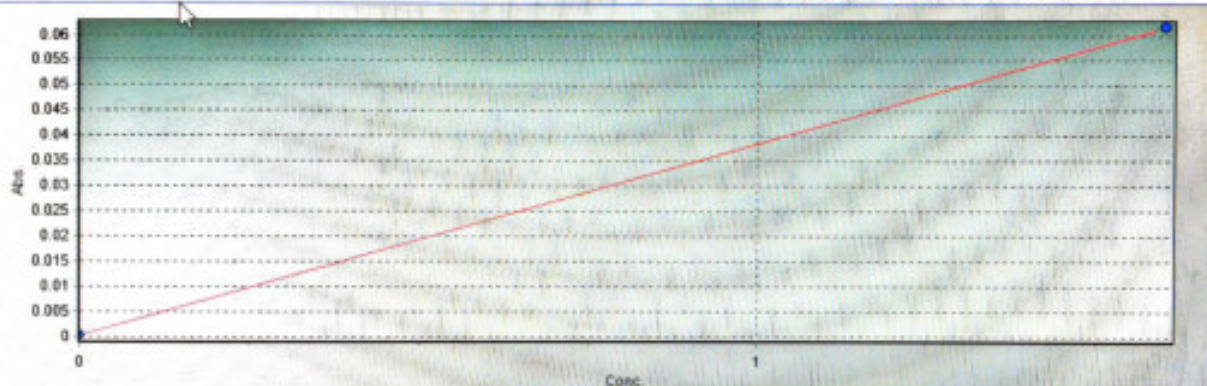

Set Range

Print

Refresh

Close

Item Name	S1 Abs	K	A	B	C	State	Calibration
-----------	--------	---	---	---	---	-------	-------------

Calibration Curve

Test Item:

E-CRE

Std.:

1

S1 Abs.

K

A

B

C

Abs.

0.0018

0.0018

77.0878

0

0

0

Cal. method this time:

2 Point Linear

Cal. method current:

2 Point Linear

Cal. time:

01-06-2024 13:07:09

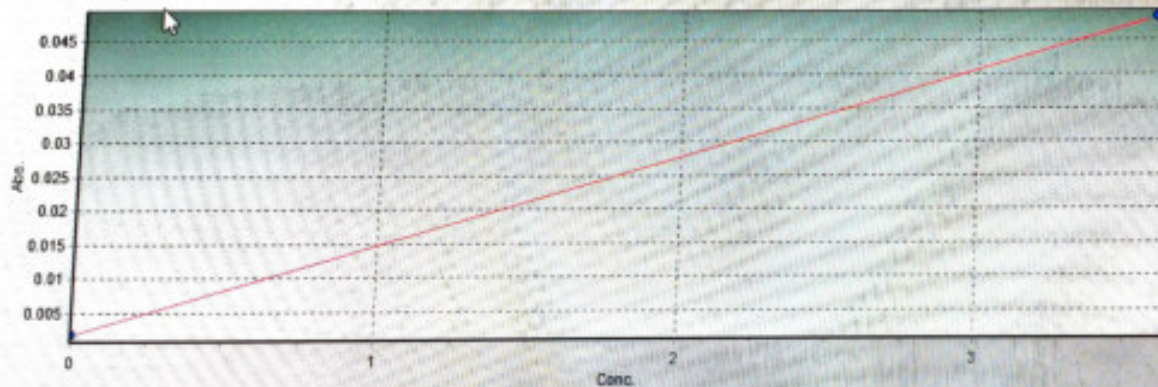

Std.	Conc.	Abs.
S1	0	0.0018
S2	3.6	0.0485
S3	0	0
S4	0	0
S5	0	0
S6	0	0
S7	0	0
S8	0	0
S9	0	0
S10	0	0

Set Range

Print

Refresh

Close

Calibration Curve

Test Item: **GLU**

Std. **1**

S1 Abs. **K** **A** **B** **C**
 0.0083 417.4654 0 0 0

Abs. **0.0083**

Cal. method this time:

2 Point Linear

Cal. method current:

2 Point Linear

Cal. time:

01-06-2024 13:06:40

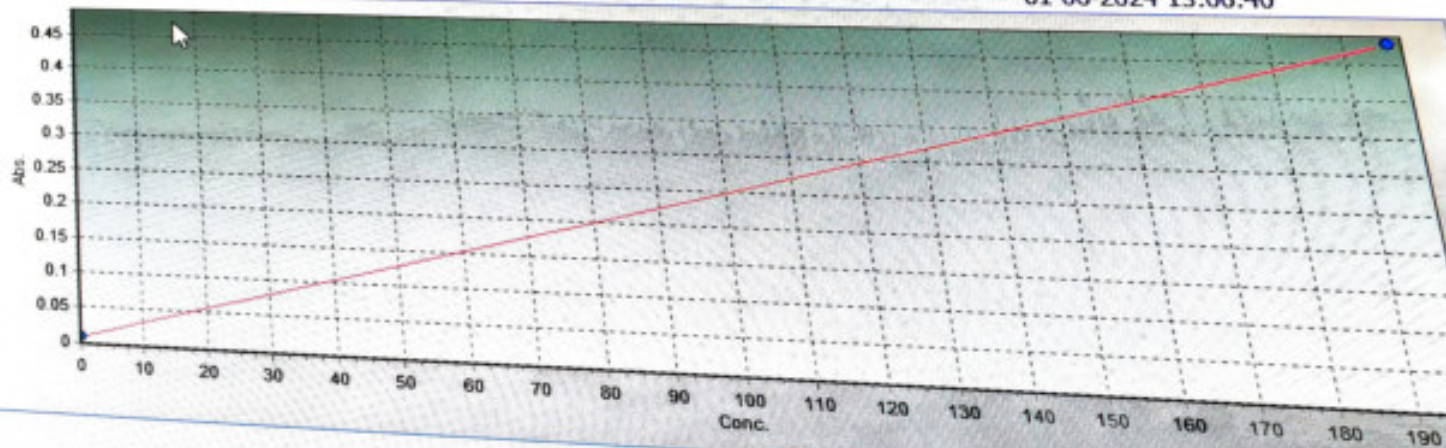

Set Range

Print

Refresh

Close

Calibration Curve

Test Item: HEL C-ACC Std. 1

S1 Abs K A B C
 0.0008 11.320755 0 0 0

Abs. 0.0008

Cal. method this time: 2 Point Linear

Cal. method current: 2 Point Linear

Cal. time: 01-06-2024 13:09:10

Std.	Conc.	Abs.
S1	<input type="text" value="0"/>	<input type="text" value="0.0008"/>
S2	<input type="text" value="63.0"/>	<input type="text" value="0.0564"/>
S3	<input type="text" value="0"/>	<input type="text" value="0"/>
S4	<input type="text" value="0"/>	<input type="text" value="0"/>
S5	<input type="text" value="0"/>	<input type="text" value="0"/>
S6	<input type="text" value="0"/>	<input type="text" value="0"/>
S7	<input type="text" value="0"/>	<input type="text" value="0"/>
S8	<input type="text" value="0"/>	<input type="text" value="0"/>
S9	<input type="text" value="0"/>	<input type="text" value="0"/>
S10	<input type="text" value="0"/>	<input type="text" value="0"/>

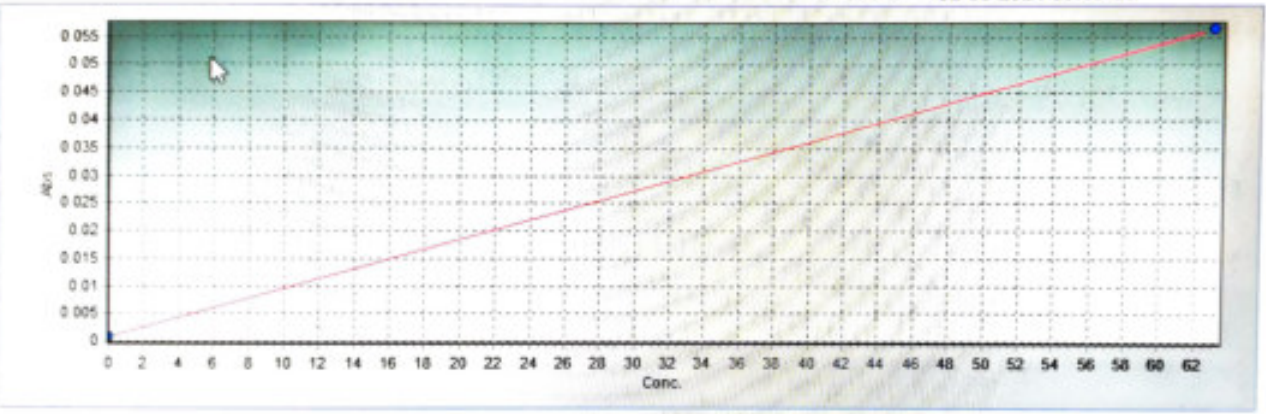



Item Name

S1 Abs

K

A

B

C

State

Calibration Name

Calibration Curve

Test Item:

TMBL

Std.:

1

S1 Abs

K

A

B

C

0.00035

28.451

0

0

0

Abs.

0.00035

Cal. method this time:

2 Point Linear

Cal. method current:

2 Point Linear

Cal. time:

01-06-2024 13:10:09

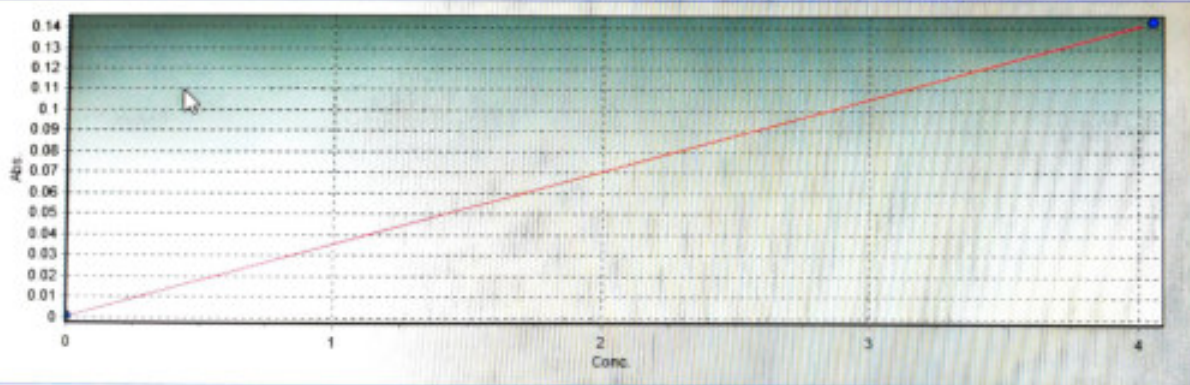

Std.

Conc.

Abs.

S1

0

0.00035

S2

4.05

0.14265

S3

0

0

S4

0

0

S5

0

0

S6

0

0

S7

0

0

S8

0

0

S9

0

0

S10

0

0

Set Range

Print

Refresh

Close

Close



Test Item: TGL

Std. 1

S1 Abs.

K

A

B

C

Abs. 0.00945

Cal. method this time: 2 Point Linear

Cal. method current: 2 Point Linear

Cal. time: 01-06-2024 13:04:40

Std.

Conc.

Abs.

S1

0

0.00

S2

126

0.1

S3

0

0

S4

0

0

S5

0

0

S6

0

0

S7

0

0

S8

0

0

S9

0

0

S10

0

0

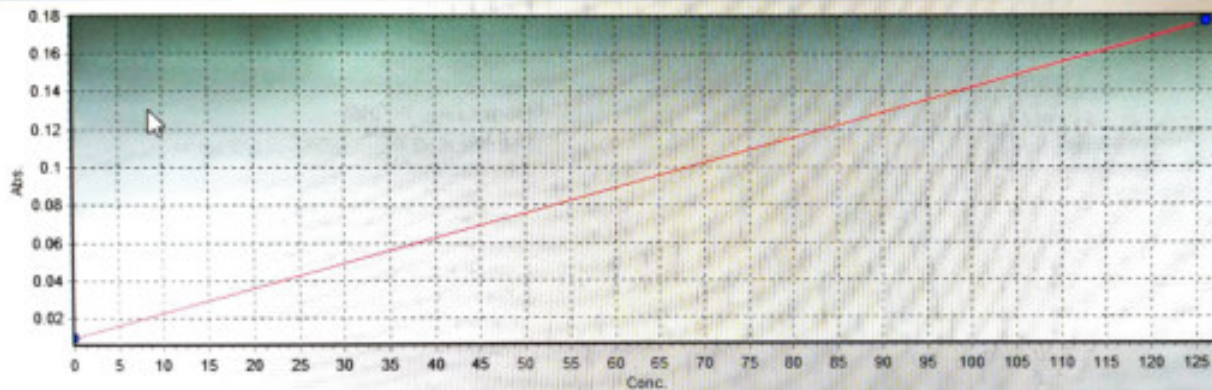

Set Range

Print

Refresh

Close

Calibration Curve

Test Item: TP

Std. 1

S1 Abs. K A B C

-0.1721 25 0 0 0

Abs. -0.1721

Cal. method this time: 2 Point Linear

Cal. method current: 2 Point Linear

Cal. time: 01-06-2024 13:10:40

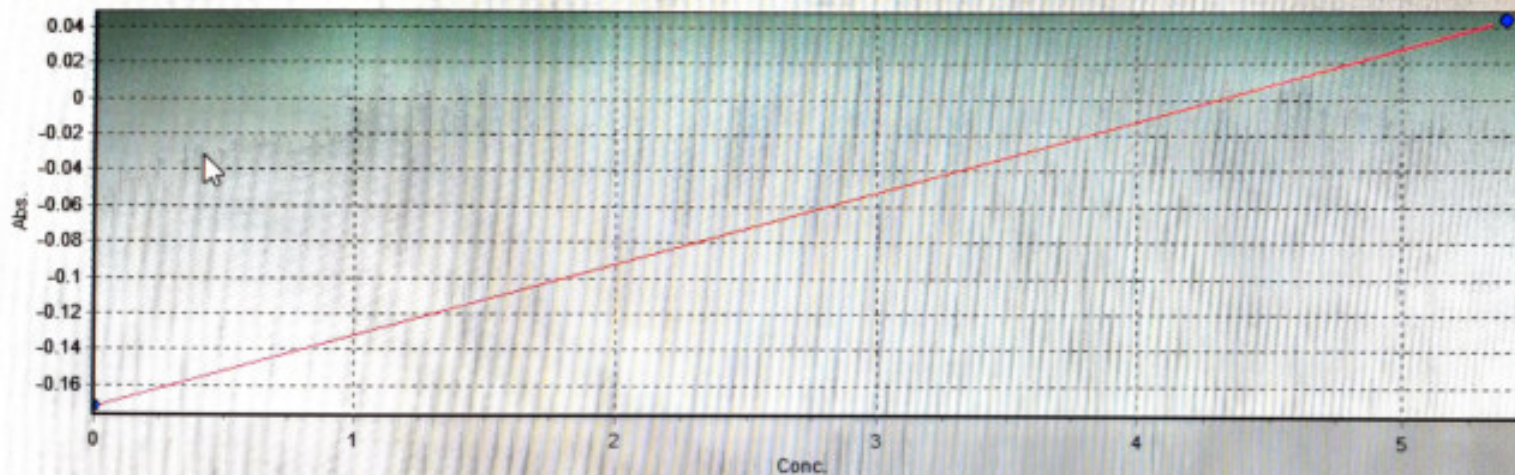

Set Range

Print

Refresh

Close

Cal. Result

Item Name	S1 ABS	K	A	B	C	State	Cal.
-----------	--------	---	---	---	---	-------	------

Item: Std.
 S1 Abs.
 213 77.4386 0 0 0

Abs. 0.0213
 Cal. method this time: 2 Point Linear
 Cal. method current: 2 Point Linear
 Cal. time: 01-06-2024 13:06:40

Std.	Conc.	Abs.
S1	<input type="text" value="0"/>	<input type="text" value="0.0213"/>
S2	<input type="text" value="5.2"/>	<input type="text" value="0.0884"/>
S3	<input type="text" value="0"/>	<input type="text" value="0"/>
S4	<input type="text" value="0"/>	<input type="text" value="0"/>
S5	<input type="text" value="0"/>	<input type="text" value="0"/>
S6	<input type="text" value="0"/>	<input type="text" value="0"/>
S7	<input type="text" value="0"/>	<input type="text" value="0"/>
S8	<input type="text" value="0"/>	<input type="text" value="0"/>
S9	<input type="text" value="0"/>	<input type="text" value="0"/>
S10	<input type="text" value="0"/>	<input type="text" value="0"/>

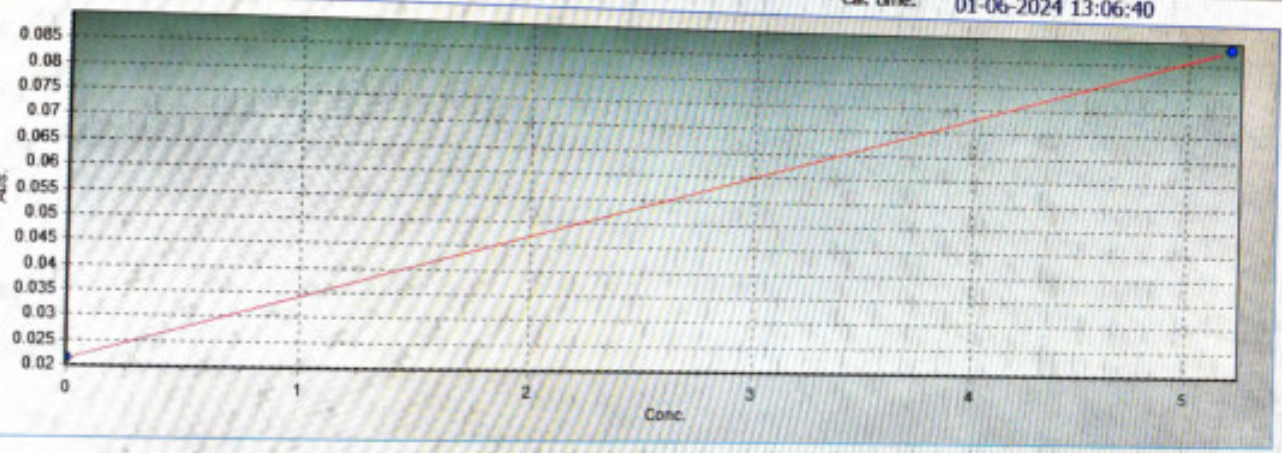

Cal. Result

Item Name	S1 ABS	K	A	B	C	State	Calibration No.
-----------	--------	---	---	---	---	-------	-----------------

Calibration Curve

Test Item: UREA
Std. I
S1 Abs: K A B C
-0.00855 -451.9774 0 0 0

Abs. -0.00855
Cal. method this time: 2 Point Linear
Cal. method current: 2 Point Linear
Cal. time: 01-06-2024 13:10:40

Std.	Conc.	Abs.
S1	0	-0.00855
S2	100	-0.2298
S3	0	0
S4	0	0
S5	0	0
S6	0	0
S7	0	0
S8	0	0
S9	0	0
S10	0	0

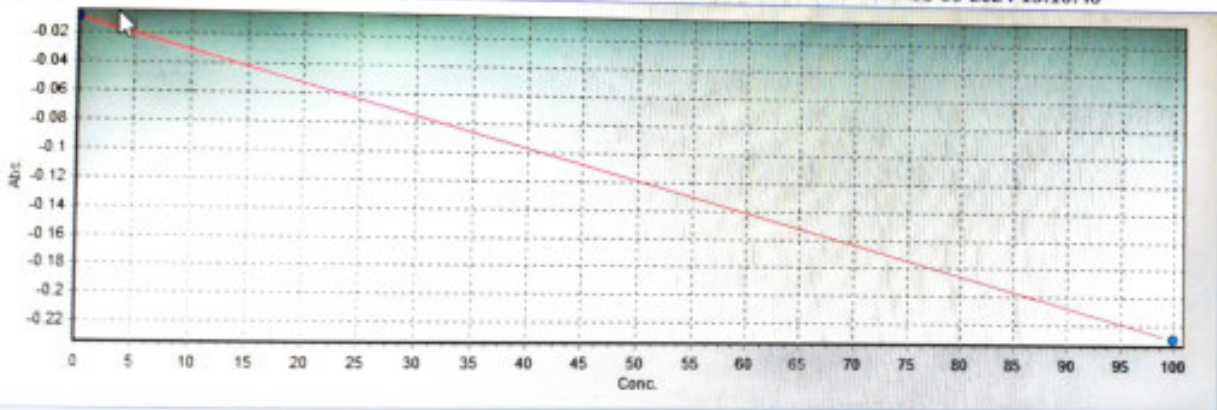

Set Range Print Refresh Close

Close

