

Sample ID : MX445N

Date : 02/04/2024

Name : MX445

Time : 09:53 AM

Expiry date : 05/04/2024

status

Alarms :

WBC $10^3/mm^3$ 7.8

RBC $10^6/mm^3$ 4.56

PLT $10^3/mm^3$ 259

LYM% % 36.2

HGB g/dL 13.3

MPV μm^3 8.3

MON% % 6.3

HCT % 35.9

GRA% % 57.5

MCV μm^3 79

MCH pg 29.2

LYM# $10^3/mm^3$ 2.80

MCHC g/dL 37.0

MON# $10^3/mm^3$ 0.40

RDW-CV % 14.1

GRA# $10^3/mm^3$ 4.60

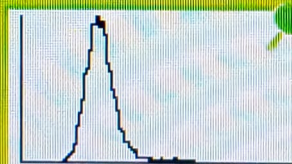
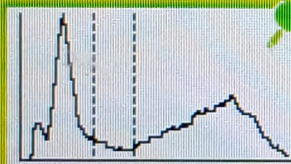

Next Sample

Sample ID

AUTOSID001

Type

Man



Sample ID : MX445H

Name : MX445

Expiry date : 05/04/2024

Date : 02/04/2024

Time : 09:51 AM

status

Alarms :

WBC $10^3/\text{mm}^3$ 20.5

LYM% % 15.8

MON% % 6.9

GRA% % 77.3

LYM# $10^3/\text{mm}^3$ 3.20

MON# $10^3/\text{mm}^3$ 1.40

GRA# $10^3/\text{mm}^3$ 15.90

RBC $10^6/\text{mm}^3$ 5.60

HGB g/dL 18.2

HCT % 49.0

MCV μm^3 88

MCH pg 32.5

MCHC g/dL 37.1

RDW-CV % 13.6

PLT $10^3/\text{mm}^3$ 546

MPV μm^3 8.5

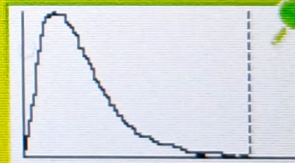
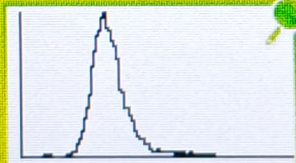
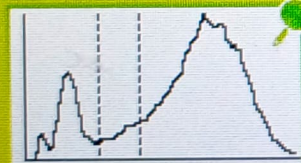

Next Sample

Sample ID

AUTOSID001

Type

Man





QC

Ext. QC

XB

Cal

QCP

Calibration result

Date

User

Lot number

Name

02/04/2024

tech

CX493

MINOCAL

Summary view

Alarms :

Stat	WBC 10 ³ /mm ³	RBC 10 ⁹ /mm ³	HGB g/dL	HCT %	PLT 10 ³ /mm ³	MPV µm ³
Average	8.5	4.33	12.9	36.2	213	8.1
Target	9.1	4.43	13.4	38.1	236	8.7
CV	0.5	0.77	0.3	0.9	3	2.1
%BAL	6.1	2.34	3.9	4.9	10	7.0
Coef						
Old	1.00	0.80	1.24	0.95	1.02	0.96
Auto	1.06	0.82	1.29	1.00	1.13	1.03
Manu						



Sample ID : MX445L

Name : MX445

Expiry date : 05/04/2024

Date : 02/04/2024

Time : 09:43 AM

status

Alarms :

WBC $10^3/mm^3$ 2.1

LYM% % 66.8

MON% % 8.3

GRA% % 24.9

LYM# $10^3/mm^3$ 1.40

MON# $10^3/mm^3$ 0.10

GRA# $10^3/mm^3$ 0.60

RBC $10^6/mm^3$ 2.21

HGB g/dL 5.6

HCT % 16.4

MCV μm^3 74

MCH pg 25.5

MCHC g/dL 34.4

RDW-CV % 14.7

PLT $10^3/mm^3$ 75

MPV μm^3 8.6

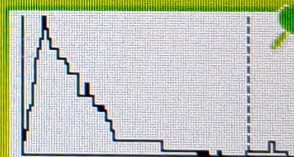
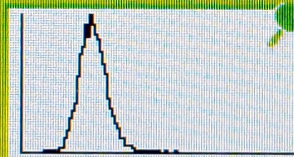
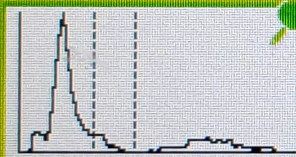

Next Sample

Sample ID

AUTOSID001

Type

Man



Reference blank counting



WBC	0.0	$10^3/\text{mm}^3$
RBC	0.01	$10^6/\text{mm}^3$
HGB	0.0	g/dl
PLT	7	$10^3/\text{mm}^3$



Alarms :

	WBC	RBC	HGB	HCT	PLT	MPV
	10 ³ /mm ³	10 ⁶ /mm ³	g/dL	%	10 ³ /mm ³	μm ³
Average	8.5	4.33	12.9	36.2	213	8.1
%BAL	6.1	2.34	3.9	4.9	10	7.0
CV	0.5	0.77	0.3	0.9	3	2.1
New Coef	1.06	0.82	1.29	1.00	1.13	1.03
Old Coef	1.00	0.80	1.24	0.95	1.02	0.96
Target	9.1	4.43	13.4	38.1	236	8.7
A 1	8.3	4.25	12.6	35.5	223	8.1
2	8.6	4.38	12.9	36.7	219	8.0
3	8.5	4.29	12.8	35.8	209	8.2
4	8.5	4.35	12.9	36.5	221	8.3
5	8.6	4.31	12.9	36.2	209	7.8
6	8.6	4.30	12.9	36.0	209	8.2
7						
8						
9						
10						
11						

