



mindray

BC-6200

Count Table Review QC Reagent Setup Diluent Print

Parameter	Result	Unit	Parameter	Result	Unit	Sample ID	Inv.101948_3-1
WBC	10.48	10 <sup>9</sup> /L	RBC	4.64	10 <sup>6</sup> /L	Time	16-07-2024 10:21
Neut%	6.54	%	HGB	12.5	g/dL	Mode	AL-WB-CD
Lym%	2.95	%	HCT	39.5	%	Tube Pos.	3-1
Mon%	0.67	%	MCV	85.2	fL	Message	Graph1
Eos%	0.27	%	MWd	26.0	fL	RBC Message	
Bas%	0.05	%				PLT Message	
IMG%	0.04	%					
Neu%	62.4	%					
Lym%	28.2	%					
Mon%	6.4	%					
Eos%	2.6	%					
Bas%	0.4	%					
IMG%	0.4	%					

Exiting standby status...  
[01:25]

Stats Stop Count STAT Other Para

Next sample: 102418977-01 AL-WB-CD 3-1 18-07-2024 11:41



**Aspen Diagnostics Pvt. Ltd.**  
(Rapid Diagnostic Group Of Companies)



ISO 9001:2015  
CERTIFIED COMPANY

## Calibration Certificate

<b>Customer Name</b>	<b>HIRA CLINICAL LABORATORY</b>
<b>Address</b>	Civil Hospital Road, Hoshiarpur
<b>Contact Person</b>	Dr.Hira
<b>Instrument</b>	5 Part Automated Haematology Analyzer
<b>Model</b>	BC-6200
<b>Serial No.</b>	TW-97000584
<b>Instrument Status</b>	Under Reagent Rental
<b>Calibration Done On</b>	02/04/2024
<b>Next Calibration Due On</b>	01/04/2025

Ravinder Kumar  
Service Engineer



*Rustam Ansari*  
Rustam Ansari  
Area Service Manager





**Aspen Diagnostics Pvt. Ltd.**  
(Rapid Diagnostic Group Of Companies)



Certificate No.: 356216/2015/2024  
ISO 9001:2015  
CERTIFIED COMPANY

## Calibration Certificate

Customer Name	HIRA CLINICAL LABORATORY
Address	Civil Hospital Road, Hoshiarpur
Contact Person	Dr.Hira
Instrument	5 Part Automated Haematology Analyzer
Model	BC-6200
Serial No.	TW-97000584
Instrument Status	Under Reagent Rental
Calibration Done On	02/04/2024
Next Calibration Due On	01/04/2025

Ravinder kumar  
Service Engineer



*Rustam Ansari*  
Rustam Ansari  
Area Service Manager

Sample No.: QC-40401401  
 Patient ID:  
 Name:  
 Sample Comment:

Ward:  
 Adapter: 1  
 Pos: 1  
 Doctor: 2024/04/01 08:17:31 WB  
 Birth:  
 Sex:  
 Nickname: XN-L

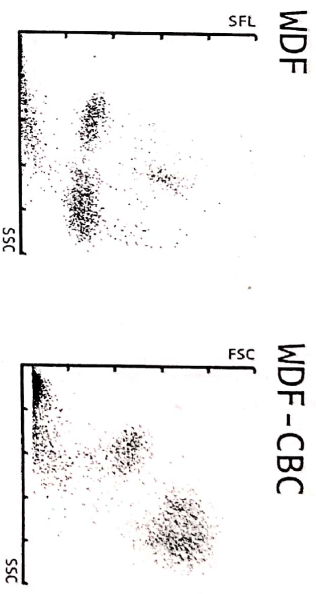

MBC	2.62	[10 <sup>3</sup> /uL]		
RBC	2.27	[10 <sup>6</sup> /uL]		
HGB	5.6	[g/dL]		
HCT	16.5	[%]		
MCV	72.7	[fL]		
MCH	24.7	[pg]		
MCHC	33.9	[g/dL]		
PLT	68	[10 <sup>3</sup> /uL]		
RDM-SD	48.3	[fL]		
RDM-CV	18.3	[%]		
PDM	10.8	[fL]		
MPV	11.1	[fL]		
P-LCR	32.1	[%]		
CT	0.08	[%]		
NEUT	1.12	[10 <sup>3</sup> /uL]	42.7	[%]
LYMPH	0.84	[10 <sup>3</sup> /uL]	32.1	[%]
MONO	0.23	[10 <sup>3</sup> /uL]	8.8	[%]
EO	0.29	[10 <sup>3</sup> /uL]	11.1	[%]
BASO	0.14	[10 <sup>3</sup> /uL]	5.3	[%]
IG	0.31	[10 <sup>3</sup> /uL]	11.8	[%]

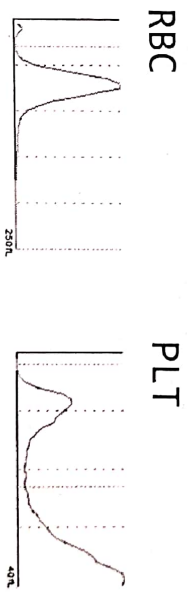

WBC-BF		[10 <sup>3</sup> /uL]		
RBC-BF		[10 <sup>6</sup> /uL]		
MN		[10 <sup>3</sup> /uL]		[%]
PMN		[10 <sup>3</sup> /uL]		[%]
C-BF#		[10 <sup>3</sup> /uL]		

WBC IP Message

RBC IP Message

PLT IP Message

Sample No.: QC-40401401      Adapter: 1      Pos.: 1      2024/04/01 08:17:31 WB  
 Patient ID:      Doctor:      Sex:  
 Name:      Birth:      Nickname: XN-L  
 Sample Comment:      Ward:      WDF - CBC

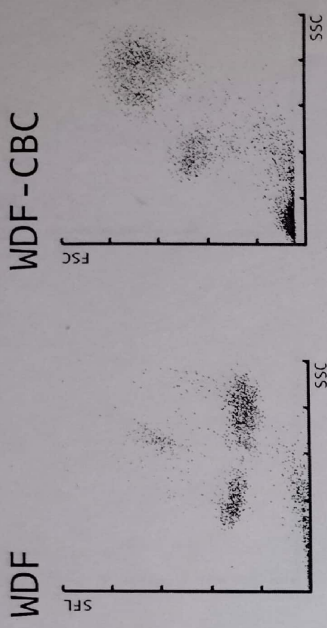

WBC	2.62	[10^3/uL]	
RBC	2.27	[10^6/uL]	
HGB	5.6	[g/dL]	
HCT	16.5	[%]	
MCV	72.7	[fL]	
MCH	24.7	[pg]	
MCHC	33.9	[g/dL]	
PLT	68	[10^3/uL]	
RDW-SD	48.3	[fL]	
RDW-CV	18.3	[%]	
PDW	10.8	[fL]	
MPV	11.1	[fL]	
P-LCR	32.1	[%]	
PCT	0.08	[%]	
NEUT	1.12	[10^3/uL]	42.7
LYMPH	0.84	[10^3/uL]	32.1
MONO	0.23	[10^3/uL]	8.8
EO	0.29	[10^3/uL]	11.1
BASO	0.14	[10^3/uL]	5.3
IG	0.31	[10^3/uL]	11.8



WBC-BF		[10^3/uL]	
RBC-BF		[10^6/uL]	
MIN		[10^3/uL]	
PMN		[10^3/uL]	
C-BF#		[10^3/uL]	

WBC IP Message      RBC IP Message      PLT IP Message

*[Handwritten signature]*

