



DIRECTORATE OF MEDICAL AND RURAL HEALTH SERVICES

DMS COMPLEX, NO 356-361, ANNA SALAI, CHENNAI - 600 006

PHONE : (044)24343271 - FAX : (044) 24343271

Acknowledgement:

Received Application for Registration from **LAKSHMI DIAGNOSTIC CENTRE , 56 GANDHI ROAD PANRUTI , PANRUTI , Cuddalore , Tamil Nadu-607106.**



Competent Authority

TNCEA Cuddalore

Place : **Cuddalore**

Date : **27-03-2019**



19-08-2024 11:14:06
REP27

INDIAN OVERSEAS BANK, PANRUTI
LAKSHMI DIAGNOSTIC CENTREREGISTER

Page 1

Report To :M
Service OutLet :1835 PANRUTI
Account Number :183502000001468/INR LAKSHMI DIAGNOSTIC CENTRE
Report for the Period :01-06-2024TO19-08-2024

19-08-2024 11:14:06
REP27

INDIAN OVERSEAS BANK, PANRUTI
LAKSHMI DIAGNOSTIC CENTREREGISTER

Page 2

Report for the Period :01-06-2024TO19-08-2024

Date Id	Tran	Ref Num	Particulars	Debit Amt.	Credit Amt.	Balance Amt. Date	Contra
			Account Opening balance :	20646.00CR			
			Brought Forward :		20,646.00	20,646.00CR	
02-08-2024	S68679604		Debit Card AMC-2024-65229	295.00		20,351.00CR	
			Total (Curr. INR) :	295.00	20,646.00	20,351.00CR	

Manager/Chief Manager
Date :19-08-2024

*** 2 pages printed. End of report ***

Signature



आयकर विभाग
INCOME TAX DEPARTMENT



भारत सरकार
GOVT. OF INDIA

**SELVAM G
GANAPATHYACHARI**

25/05/1959

Permanent Account Number

CFSPS6181R



G. Selvam.

Signature

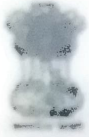

இந்திய அரசாங்கம்

Government of India

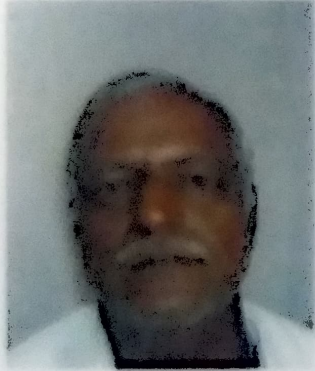

செல்வம் க

Selvam G

பிறந்த நாள்/DOB: 25/05/1959

ஆண்/ MALE

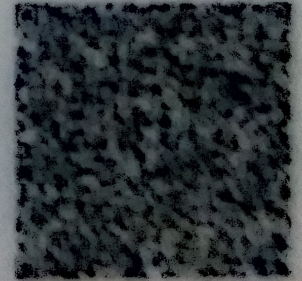

6682 2499 8602

VID: 9155 6336 9724 5314

எனது ஆதார், எனது அடையாளம்