



M/S. AYUCARE PATHOLOGY LAB
 C/O AYUCARE PATHOLOGY LAB
 SHOP NO-03 ROYAL HARMONY
 PLOT NO-75 SEC-19 ULWE
 RAIGARH 410206
 MAHARASHTRA INDIA
 JOINT HOLDERS :

Account Branch : ULWE
 Address : SHAGUN ESSENTIA BUILDING ,
 SHOP NO 1 , 2 AND 3, PLOT NO 05,
 SEC 19 , ULWE , RAIGAD, MAHARASHTRA
 City : ULWE 410206
 State : MAHARASHTRA
 Phone no. : 18002600/18001600
 OD Limit : 0.00
 Currency : INR
 Email : PATHOLOGYAYUCARE@GMAIL.COM
 Cust ID : 241943177
 Account No : 50200081677192 OTHER
 A/C Open Date : 25/05/2023
 Account Status : Regular
 RTGS/NEFT IFSC: HDFC0006543 MICR : 410240507
 Branch Code : 6543 Product Code : 1313

Nomination : Not Registered

From : 01/11/2024

To : 11/11/2024

Statement of account

Date	Narration	Chq./Ref.No.	Value Dt	Withdrawal Amt.	Deposit Amt.	Closing Balance
01/11/24	UPI-120701505748-SACHIN.DHANKE123@OKICIC I-467241397070-LIPID TEST	0000467241397070	01/11/24		1,400.00	279,222.38
01/11/24	UPI-10079760670-MOHAMMEDFAYSAL535@OKAXIS -467233448207-UPI	0000467233448207	01/11/24		120.00	279,342.38
01/11/24	UPI-UTTAM BOOK STORE-PAYTMQRS19YBJ9UX3@P AYTM-NA-430601297206-BOOK	0000430601297206	01/11/24	750.00		278,592.38
01/11/24	UPI-MR HEMANT NARAYAN TH-HEMANTT284@OKIC ICI-NA-430601312798-PUJA	0000430601312798	01/11/24	220.00		278,372.38
01/11/24	UPI-462910100003866-8097928254@AXL-44379 4992593-PAYMENT FROM PHONEPE	0000443794992593	01/11/24		550.00	278,922.38
01/11/24	UPI-GPPB-Q138399923@YBL-NA-430601756089- SWEET	0000430601756089	01/11/24	1,010.00		277,912.38
01/11/24	UPI-27278100020542-7668405384@AXL-793477 081942-PAYMENT FROM PHONEPE	0000793477081942	01/11/24		350.00	278,262.38
01/11/24	UPI-00000032225296799-KAZIMUZAMMIL1994@O KAXIS-467283377961-UPI	0000467283377961	01/11/24		1,000.00	279,262.38
01/11/24	UPI-00000020513245032-SKK3398-1@OKICICI- 467286224844-UPI	0000467286224844	01/11/24		350.00	279,612.38
01/11/24	UPI-00000035510943037-9798998870@YBL-744 283353408-PAYMENT FROM PHONEPE	0000744283353408	01/11/24		350.00	279,962.38
01/11/24	UPI-00000032871139284-8294019788@AXL-301 418181126-PAYMENT FROM PHONEPE	0000301418181126	01/11/24		350.00	280,312.38
02/11/24	UPI-911010047460144-AMOLMONDE007-3@OKAXI S-467300603267-UPI	0000467300603267	02/11/24		1,300.00	281,612.38
02/11/24	UPI-037011100005659-9967265609@AXL-33511 0913635-BLOOD TEST	0000335110913635	02/11/24		600.00	282,212.38
02/11/24	UPI-2223102000000310-9321101144@YBL-1970 47079587-PAYMENT FROM PHONEPE	0000197047079587	02/11/24		350.00	282,562.38
02/11/24	UPI-764202010004692-AMJAD80020377171@YBL	0000683481365455	02/11/24		950.00	283,512.38

HDFC BANK LIMITED

*Closing balance includes funds earmarked for hold and uncleared funds

Contents of this statement will be considered correct if no error is reported within 30 days of receipt of statement. The address on this statement is that on record with the Bank as at the day of requesting this statement.

State account branch GSTIN:27AAACH2702H1Z0

HDFC Bank GSTIN number details are available at <https://www.hdfcbank.com/personal/making-payments/online-tax-payment/goods-and-service-tax>.

Registered Office Address: HDFC Bank House, Senapati Bapat Marg, Lower Parel, Mumbai 400013



Account Branch : ULWE
 Address : SHAGUN ESSENTIA BUILDING ,
 SHOP NO 1 , 2 AND 3, PLOT NO 05,
 SEC 19 , ULWE , RAIGAD, MAHARASHTRA
 City : ULWE 410206
 State : MAHARASHTRA
 Phone no. : 18002600/18001600
 OD Limit : 0.00
 Currency : INR
 Email : PATHOLOGYAYUCARE@GMAIL.COM
 Cust ID : 241943177
 Account No : 50200081677192 OTHER
 A/C Open Date : 25/05/2023
 Account Status : Regular
 RTGS/NEFT IFSC: HDFC0006543 MICR : 410240507
 Branch Code : 6543 Product Code : 1313

M/S. AYUCARE PATHOLOGY LAB
 C/O AYUCARE PATHOLOGY LAB
 SHOP NO-03 ROYAL HARMONY
 PLOT NO-75 SEC-19 ULWE
 RAIGARH 410206
 MAHARASHTRA INDIA

JOINT HOLDERS :

Nomination : Not Registered

From : 01/11/2024

To : 11/11/2024

Statement of account

	-683481365455-PAYMENT FROM PHONEPE					
02/11/24	UPI-20143249803-POONAMRAJBHAR961925@OKIC ICI-430753758689-UPI	0000430753758689	02/11/24		200.00	283,712.38
02/11/24	UPI-120011100003874-9324571553-2@AXL-388 065866977-PAYMENT FROM PHONEPE	0000388065866977	02/11/24		800.00	284,512.38
02/11/24	UPI-055501567639-NIRANJAN.MOHITE@OKICICI -430768285268-UPI	0000430768285268	02/11/24		1,000.00	285,512.38
02/11/24	UPI-20143249803-POONAMRAJBHAR961925@OKIC ICI-430704197199-UPI	0000430704197199	02/11/24		300.00	285,812.38
02/11/24	UPI-1203006900000838-ARUNGUPTA9372-2@OKH DFCBANK-430774599680-BLOOD TEST	0000430774599680	02/11/24		1,950.00	287,762.38
03/11/24	UPI-GENERAL DIAGNOSTICS -PRLC.755CBACA07 @ICICI-NA-430811149666-GD	0000430811149666	03/11/24	1,500.00		286,262.38
03/11/24	UPI-00000035962950812-9641009142@IBL-185 746681894-PAYMENT FROM PHONEPE	0000185746681894	03/11/24		200.00	286,462.38
03/11/24	UPI-00000020513245032-SKK3398-1@OKICICI- 430889504290-UPI	0000430889504290	03/11/24		200.00	286,662.38
03/11/24	UPI-99090100002941-UBALE.UJWALA@OKICICI- 430888509107-UPI	0000430888509107	03/11/24		1,445.00	288,107.38
03/11/24	UPI-50100574689830-9059941850@IBL-800821 008662-RAKESH BILAITI C B C MP	0000800821008662	03/11/24		350.00	288,457.38
03/11/24	UPI-SAI KRUPA ENTERPRISE-PAYTMQR28100505 0101156UO664086Q@PAYTM-NA-430811265581-P ANI BOTTLE	0000430811265581	03/11/24	140.00		288,317.38
03/11/24	UPI-764202010004692-AMJAD80020377171@YBL -101161797391-PAYMENT FROM PHONEPE	0000101161797391	03/11/24		300.00	288,617.38
03/11/24	UPI-2247428579-705812648@IBL-54636761572 0-PAYMENT FROM PHONEPE	0000546367615720	03/11/24		350.00	288,967.38
03/11/24	UPI-251004160263-MALIKSUAIB215@OKICICI-4 30885735896-UPI	0000430885735896	03/11/24		500.00	289,467.38
03/11/24	UPI-10161432091-9819727790@AXISB-4308625 97927-PAID VIA CRED	0000430862597927	03/11/24		650.00	290,117.38

HDFC BANK LIMITED

*Closing balance includes funds earmarked for hold and uncleared funds

Contents of this statement will be considered correct if no error is reported within 30 days of receipt of statement. The address on this statement is that on record with the Bank as at the day of requesting this statement.

State account branch GSTIN:27AAACH2702H1Z0

HDFC Bank GSTIN number details are available at <https://www.hdfcbank.com/personal/making-payments/online-tax-payment/goods-and-service-tax>.
 Registered Office Address: HDFC Bank House, Senapati Bapat Marg, Lower Parel, Mumbai 400013



Account Branch : ULWE
 Address : SHAGUN ESSENTIA BUILDING ,
 SHOP NO 1 , 2 AND 3, PLOT NO 05,
 SEC 19 , ULWE , RAIGAD, MAHARASHTRA
 City : ULWE 410206
 State : MAHARASHTRA
 Phone no. : 18002600/18001600
 OD Limit : 0.00
 Currency : INR
 Email : PATHOLOGYAYUCARE@GMAIL.COM
 Cust ID : 241943177
 Account No : 50200081677192 OTHER
 A/C Open Date : 25/05/2023
 Account Status : Regular
 RTGS/NEFT IFSC: HDFC0006543 MICR : 410240507
 Branch Code : 6543 Product Code : 1313

M/S. AYUCARE PATHOLOGY LAB
 C/O AYUCARE PATHOLOGY LAB
 SHOP NO-03 ROYAL HARMONY
 PLOT NO-75 SEC-19 ULWE
 RAIGARH 410206
 MAHARASHTRA INDIA

JOINT HOLDERS :

Nomination : Not Registered

From : 01/11/2024

To : 11/11/2024

Statement of account

04/11/24	UPI-10161432091-9819727790@AXISB-4309374 79992-PAID VIA CRED	0000430937479992	04/11/24		1,200.00	291,317.38
04/11/24	UPI-00000039738014019-MAHEBOOBALAM29-2@O KAXIS-467528717015-UPI	0000467528717015	04/11/24		3,200.00	294,517.38
04/11/24	UPI-GENERAL DIAGNOSTICS -PRLC.AF020599AC @ICICI-NA-430913834271-GD	0000430913834271	04/11/24	1,000.00		293,517.38
04/11/24	UPI-50100600506181-TAHIRSYED10@AXL-36745 2880873-PAYMENT FROM PHONEPE	0000367452880873	04/11/24		550.00	294,067.38
04/11/24	UPI-50100600506181-TAHIRSYED10@AXL-98430 0838231-PAYMENT FROM PHONEPE	0000984300838231	04/11/24		150.00	294,217.38
04/11/24	UPI-50541466949-SHAHALAM1542023@OKAXIS-4 67509423341-UPI	0000467509423341	04/11/24		200.00	294,417.38
04/11/24	UPI-5346088460-GOPALKIRAN100@OKAXIS-4309 07021312-UPI	0000430907021312	04/11/24		350.00	294,767.38
04/11/24	UPI-120610510003361-PATILPRANITA718@OKHD FCBANK-430929884086-UPI	0000430929884086	04/11/24		3,260.00	298,027.38
04/11/24	UPI-DIPESH VITTHAL GAIKA-DIPESHGAIKAR143 @OKHDFCBANK-NA-430914856336-VISIT	0000430914856336	04/11/24	7,250.00		290,777.38
04/11/24	UPI-RAHUL SINGH-RAHULBSINGH1203@OKHDFCBA NK-NA-430914892260-VISIT	0000430914892260	04/11/24	5,350.00		285,427.38
04/11/24	NEFT DR-BKID0001243-RUPESH RAMAN THAKUR- NETBANK, MUM-N309243373368135-AYUCARE RE NT	N309243373368135	04/11/24	23,900.00		261,527.38
04/11/24	NEFT DR-IBKL0001043-MARGY TECH PVT LTD-N ETBANK, MUM-N309243373368285-AYUCARE	N309243373368285	04/11/24	1,179.00		260,348.38
04/11/24	50100432376271-TPT-DR SWAPNIL MD-RAHUL S INGH	0000000273097964	04/11/24	10,000.00		250,348.38
04/11/24	UPI-GENERAL DIAGNOSTICS -PRLC.182471E1CE @ICICI-NA-430915129282-GD	0000430915129282	04/11/24	1,500.00		248,848.38
04/11/24	UPI-081505500811-9557211462.IBZ@ICICI-43 0985413445-DAUDBHAITEST	0000430985413445	04/11/24		300.00	249,148.38
04/11/24	UPI-90410100110776-9967118938@PTSBI-4309	0000430989709235	04/11/24		350.00	249,498.38

HDFC BANK LIMITED

*Closing balance includes funds earmarked for hold and uncleared funds

Contents of this statement will be considered correct if no error is reported within 30 days of receipt of statement. The address on this statement is that on record with the Bank as at the day of requesting this statement.

State account branch GSTIN:27AAACH2702H1Z0

HDFC Bank GSTIN number details are available at <https://www.hdfcbank.com/personal/making-payments/online-tax-payment/goods-and-service-tax>.
 Registered Office Address: HDFC Bank House, Senapati Bapat Marg, Lower Parel, Mumbai 400013



M/S. AYUCARE PATHOLOGY LAB
C/O AYUCARE PATHOLOGY LAB
SHOP NO-03 ROYAL HARMONY
PLOT NO-75 SEC-19 ULWE
RAIGARH 410206
MAHARASHTRA INDIA

JOINT HOLDERS :

Nomination : Not Registered

Account Branch : ULWE
Address : SHAGUN ESSENTIA BUILDING ,
SHOP NO 1 , 2 AND 3, PLOT NO 05,
SEC 19 , ULWE , RAIGAD, MAHARASHTRA
City : ULWE 410206
State : MAHARASHTRA
Phone no. : 18002600/18001600
OD Limit : 0.00
Currency : INR
Email : PATHOLOGYAYUCARE@GMAIL.COM
Cust ID : 241943177
Account No : 50200081677192 OTHER
A/C Open Date : 25/05/2023
Account Status : Regular
RTGS/NEFT IFSC: HDFC0006543 MICR : 410240507
Branch Code : 6543 Product Code : 1313

From : 01/11/2024

To : 11/11/2024

Statement of account

04/11/24	89709235-NA UPI-NEXGEN MOLECULAR LAB-NEXGENMOLECULAR LAB@SBI-NA-430915961389-RTPCR AND INFLUE NZ	0000430915961389	04/11/24	6,000.00		243,498.38
05/11/24	UPI-485910110009927-BIPINPRASAD8507-2@OK AXIS-467653072180-UPI	0000467653072180	05/11/24		1,200.00	244,698.38
05/11/24	UPI-00000038643547803-DOLAINANDADULAL200 0-2@OKICICI-431019184028-UPI	0000431019184028	05/11/24		300.00	244,998.38
05/11/24	UPI-50100433116344-NIRAJSNHG0-1@OKHDFCBA NK-431066783750-UPI	0000431066783750	05/11/24		200.00	245,198.38
05/11/24	UPI-7447411666-SOMNATHBHOSALE989@OKAXIS- 467668179856-UPI	0000467668179856	05/11/24		820.00	246,018.38
05/11/24	UPI-60232905282-PUNAMRAUT959@OKHDFCBANK- 431067611895-UPI	0000431067611895	05/11/24		900.00	246,918.38
05/11/24	UPI-464002010047586-786AZAZSHAIKH@OKAXIS -467659290122-UPI	0000467659290122	05/11/24		350.00	247,268.38
05/11/24	UPI-00000020441812263-7320979313@AXL-195 069855877-PAYMENT FROM PHONEPE	0000195069855877	05/11/24		300.00	247,568.38
05/11/24	UPI-ASALEKAR SHEETAL SUR-DRASALEKAR999@O KICICI-NA-431019188751-DR PAYMENT	0000431019188751	05/11/24	9,693.00		237,875.38
05/11/24	UPI-8298095274-NITISHSHARMA8969893034@OK AXIS-431082018646-UPI	0000431082018646	05/11/24		600.00	238,475.38
05/11/24	UPI-8847688979-6289483440@IBL-9067260464 46-PAYMENT FROM PHONEPE	0000906726046464	05/11/24		350.00	238,825.38
05/11/24	UPI-916020085443738-HAJARI.PANDIT1@YBL-8 08288791559-PAYMENT FROM PHONEPE	0000808288791559	05/11/24		950.00	239,775.38
05/11/24	UPI-6365230866-ELLAPPANKRISHNAN596-1@OKA XIS-467663330386-UPI	0000467663330386	05/11/24		200.00	239,975.38
05/11/24	IMPS-431023346652-GRAYSCALEDIAGNOSTICSPR IVATELIMITED-BARB-XXXXXXXXXX0531-AYUCARE SEPPAYOUT	0000431023346652	06/11/24		18,209.00	258,184.38

HDFC BANK LIMITED

*Closing balance includes funds earmarked for hold and uncleared funds

Contents of this statement will be considered correct if no error is reported within 30 days of receipt of statement. The address on this statement is that on record with the Bank as at the day of requesting this statement.

State account branch GSTIN:27AAACH2702H1Z0

HDFC Bank GSTIN number details are available at <https://www.hdfcbank.com/personal/making-payments/online-tax-payment/goods-and-service-tax>.

Registered Office Address: HDFC Bank House, Senapati Bapat Marg, Lower Parel, Mumbai 400013



M/S. AYUCARE PATHOLOGY LAB
C/O AYUCARE PATHOLOGY LAB
SHOP NO-03 ROYAL HARMONY
PLOT NO-75 SEC-19 ULWE
RAIGARH 410206
MAHARASHTRA INDIA

JOINT HOLDERS :

Nomination : Not Registered

Account Branch : ULWE
Address : SHAGUN ESSENTIA BUILDING ,
SHOP NO 1 , 2 AND 3, PLOT NO 05,
SEC 19 , ULWE , RAIGAD, MAHARASHTRA
City : ULWE 410206
State : MAHARASHTRA
Phone no. : 18002600/18001600
OD Limit : 0.00
Currency : INR
Email : PATHOLOGYAYUCARE@GMAIL.COM
Cust ID : 241943177
Account No : 50200081677192 OTHER
A/C Open Date : 25/05/2023
Account Status : Regular
RTGS/NEFT IFSC: HDFC0006543 MICR : 410240507
Branch Code : 6543 Product Code : 1313

From : 01/11/2024

To : 11/11/2024

Statement of account

06/11/24	UPI-0189104000206198-SANDESHMHA1746@OKAX IS-467769037987-UPI	0000467769037987	06/11/24		4,600.00	262,784.38
06/11/24	UPI-045899500052194-TAHIRALITAHIR89321@Y BL-409993756547-PAYMENT FROM PHONEPE	0000409993756547	06/11/24		2,150.00	264,934.38
06/11/24	UPI-9939006900002610-PMAVALKAR4@OKAXIS-4 31114746038-OCT MONTH LAB	0000431114746038	06/11/24		1,080.00	266,014.38
06/11/24	UPI-SAGAR SUDHAKAR PATIL-SPARTANSAGAR1@A XL-KKBK0002064-597534209799-PAYMENT FROM PHONE	0000597534209799	06/11/24		7,168.00	273,182.38
06/11/24	UPI-554010093974-SHAMSUDDINS1972@OKICICI -431172966961-UPI	0000431172966961	06/11/24		900.00	274,082.38
06/11/24	UPI-515618210006724-9090035756@YBL-91235 7055078-PAYMENT FROM PHONEPE	0000912357055078	06/11/24		350.00	274,432.38
06/11/24	UPI-014110310001961-DIPESHGAIKAR143@OKHD FCBANK-431127479988-UPI	0000431127479988	06/11/24		1,350.00	275,782.38
06/11/24	UPI-126110110002936-ROSHANARABHAIJEE786- 1@OKHDFCBANK-431128648848-UPI	0000431128648848	06/11/24		2,200.00	277,982.38
06/11/24	UPI-44310100002438-VAIDYAHARSHIKA82@OKHD FCBANK-431138174042-UPI	0000431138174042	06/11/24		1,150.00	279,132.38
06/11/24	UPI-20282739112-KUMARMANDEEP1049@OKHDFCB ANK-431139923677-UPI	0000431139923677	06/11/24		550.00	279,682.38
06/11/24	UPI-081505500811-9557211462.IBZ@ICICI-43 1196960834-CBC	0000431196960834	06/11/24		200.00	279,882.38
06/11/24	UPI-188401000609-IQBALRASHIDA22@OKICICI- 467733095790-UPI	0000467733095790	06/11/24		1,950.00	281,832.38
06/11/24	UPI-764202010004692-AMJAD80020377171@YBL -753244198784-PAYMENT FROM PHONEPE	0000753244198784	06/11/24		500.00	282,332.38
06/11/24	UPI-028010100005872-9029776931@AXL-36244 1064970-PATHOLOGY LAB	0000362441064970	06/11/24		700.00	283,032.38
07/11/24	UPI-124310110000147-SAGARBHOIRK12@OKAXIS -431243498583-UPI	0000431243498583	07/11/24		5,400.00	288,432.38
07/11/24	UPI-GENERAL DIAGNOSTICS -PRLC.20E09E7CC3	0000431224778970	07/11/24	1,000.00		287,432.38

HDFC BANK LIMITED

*Closing balance includes funds earmarked for hold and uncleared funds

Contents of this statement will be considered correct if no error is reported within 30 days of receipt of statement. The address on this statement is that on record with the Bank as at the day of requesting this statement.

State account branch GSTIN:27AAACH2702H1Z0

HDFC Bank GSTIN number details are available at <https://www.hdfcbank.com/personal/making-payments/online-tax-payment/goods-and-service-tax>.
Registered Office Address: HDFC Bank House, Senapati Bapat Marg, Lower Parel, Mumbai 400013



Account Branch : ULWE
 Address : SHAGUN ESSENTIA BUILDING ,
 SHOP NO 1 , 2 AND 3, PLOT NO 05,
 SEC 19 , ULWE , RAIGAD, MAHARASHTRA
 City : ULWE 410206
 State : MAHARASHTRA
 Phone no. : 18002600/18001600
 OD Limit : 0.00
 Currency : INR
 Email : PATHOLOGYAYUCARE@GMAIL.COM
 Cust ID : 241943177
 Account No : 50200081677192 OTHER
 A/C Open Date : 25/05/2023
 Account Status : Regular
 RTGS/NEFT IFSC: HDFC0006543 MICR : 410240507
 Branch Code : 6543 Product Code : 1313

M/S. AYUCARE PATHOLOGY LAB
 C/O AYUCARE PATHOLOGY LAB
 SHOP NO-03 ROYAL HARMONY
 PLOT NO-75 SEC-19 ULWE
 RAIGARH 410206
 MAHARASHTRA INDIA

JOINT HOLDERS :

Nomination : Not Registered

From : 01/11/2024

To : 11/11/2024

Statement of account

Date	Description	Debit	Credit	Balance	
	@ICICI-NA-431224778970-GD				
07/11/24	UPI-50100328996159-SAMINAGAFAR97@OKHDFCB ANK-431265718462-UPI	0000431265718462	07/11/24	1,650.00	289,082.38
07/11/24	UPI-022063200000636-RATHODSUNIL1295-1@OK AXIS-431213823132-UPI	0000431213823132	07/11/24	2,500.00	291,582.38
07/11/24	UPI-0189104000206198-SANDESHMHA1746@OKAX IS-467852712871-UPI	0000467852712871	07/11/24	4,800.00	296,382.38
07/11/24	UPI-50100100718311-8108790082@AXL-124910 968420-PAYMENT FROM PHONEPE	0000124910968420	07/11/24	650.00	297,032.38
07/11/24	UPI-9992505020059701-SELVIAJITH19@OKAXIS -431203529341-UPI	0000431203529341	07/11/24	200.00	297,232.38
07/11/24	UPI-60451171511-8369950363@AXL-403569714 558-PAYMENT FROM PHONEPE	0000403569714558	07/11/24	950.00	298,182.38
07/11/24	UPI-HARI OM SERVICE CENT-9619532950@OKBI ZAXIS-NA-431226197196-CENTRIFUGE REPAIR	0000431226197196	07/11/24	580.00	297,602.38
07/11/24	UPI-8779573211-MANISHAMHATRE715-1@OKAXIS -431295242762-UPI	0000431295242762	07/11/24	1,000.00	298,602.38
07/11/24	UPI-309022498292-8080646217@PTHDFC-43129 4985868-NA	0000431294985868	07/11/24	550.00	299,152.38
07/11/24	UPI-50100083417706-NAYNABHAV-1@OKHDFCBAN K-431296666068-UPI	0000431296666068	07/11/24	200.00	299,352.38
07/11/24	UPI-2516101017067-ADNANVICKY222@OKAXIS-4 31245473944-UPI	0000431245473944	07/11/24	1,650.00	301,002.38
07/11/24	UPI-564102010013984-NANDLAL.SUKKHU.GUPTA @OKAXIS-467822869065-UPI	0000467822869065	07/11/24	850.00	301,852.38
08/11/24	UPI-916010023277613-9167378125@YBL-33881 2229501-PAYMENT FROM PHONEPE	0000338812229501	08/11/24	300.00	302,152.38
08/11/24	UPI-007790600004895-MILINDWAGH23@AXL-055 254382153-PAYMENT FROM PHONEPE	0000055254382153	08/11/24	550.00	302,702.38
08/11/24	UPI-910010040709069-9769593543@YBL-94481 6239217-PAYMENT FROM PHONEPE	0000944816239217	08/11/24	1,600.00	304,302.38
08/11/24	UPI-50100024885393-KARAMJEETS78@OKHDFCBA	0000431314034981	08/11/24	1,770.00	306,072.38

HDFC BANK LIMITED

*Closing balance includes funds earmarked for hold and uncleared funds

Contents of this statement will be considered correct if no error is reported within 30 days of receipt of statement. The address on this statement is that on record with the Bank as at the day of requesting this statement.

State account branch GSTIN:27AAACH2702H1Z0

HDFC Bank GSTIN number details are available at <https://www.hdfcbank.com/personal/making-payments/online-tax-payment/goods-and-service-tax>.
 Registered Office Address: HDFC Bank House, Senapati Bapat Marg, Lower Parel, Mumbai 400013



Account Branch : ULWE
 Address : SHAGUN ESSENTIA BUILDING ,
 SHOP NO 1 , 2 AND 3, PLOT NO 05,
 SEC 19 , ULWE , RAIGAD, MAHARASHTRA
 City : ULWE 410206
 State : MAHARASHTRA
 Phone no. : 18002600/18001600
 OD Limit : 0.00
 Currency : INR
 Email : PATHOLOGYAYUCARE@GMAIL.COM
 Cust ID : 241943177
 Account No : 50200081677192 OTHER
 A/C Open Date : 25/05/2023
 Account Status : Regular
 RTGS/NEFT IFSC: HDFC0006543 MICR : 410240507
 Branch Code : 6543 Product Code : 1313

M/S. AYUCARE PATHOLOGY LAB
 C/O AYUCARE PATHOLOGY LAB
 SHOP NO-03 ROYAL HARMONY
 PLOT NO-75 SEC-19 ULWE
 RAIGARH 410206
 MAHARASHTRA INDIA

JOINT HOLDERS :

Nomination : Not Registered

From : 01/11/2024

To : 11/11/2024

Statement of account

08/11/24	NK-431314034981-UPI UPI-NEXGEN MOLECULAR LAB-NEXGENMOLECULAR LAB@SBI-NA-431328795092-RTPCR INFLUENZA	0000431328795092	08/11/24	2,000.00	304,072.38
08/11/24	UPI-9992505057839401-RESHMKUMARI444-1@OK ICICI-431335175260-UPI	0000431335175260	08/11/24	2,600.00	306,672.38
08/11/24	UPI-00000032225296799-KAZIMUZAMMIL1994@O KAXIS-467900004873-UPI	0000467900004873	08/11/24	200.00	306,872.38
08/11/24	UPI-056405003083-MANOJKESHRI.0461-1@OKIC ICI-431386181974-UPI	0000431386181974	08/11/24	870.00	307,742.38
08/11/24	UPI-780001500380-9537566126@NAVIAXIS-431 333174268-MALARIA REPORT	0000431333174268	08/11/24	1,500.00	309,242.38
08/11/24	UPI-GENERAL DIAGNOSTICS -PRLC.58DA37CFF3 @ICICI-NA-431329696671-GD	0000431329696671	08/11/24	2,000.00	307,242.38
08/11/24	UPI-GENERAL DIAGNOSTICS -PRLC.5FCA451BDB @ICICI-NA-431329697140-GD	0000431329697140	08/11/24	1,000.00	306,242.38
08/11/24	UPI-51450100003694-NIKHILPATHOLOGY06-2@O KAXIS-467917515869-UPI	0000467917515869	08/11/24	40.00	306,282.38
08/11/24	UPI-211000467210-VGENTERPRISES1370@OKICI CI-467904810972-UPI	0000467904810972	08/11/24	1,750.00	308,032.38
09/11/24	UPI-04251050029857-ARVINDKHARAT@OKHDFCBA NK-431450303941-CHICKGUNIYA TEST	0000431450303941	09/11/24	1,000.00	309,032.38
09/11/24	UPI-04251050029857-ARVINDKHARAT@OKHDFCBA NK-431450454088-DENGUE MALARIA	0000431450454088	09/11/24	750.00	309,782.38
09/11/24	UPI-50100574689830-9059941850@PTYES-4314 21930023-NA	0000431421930023	09/11/24	200.00	309,982.38
09/11/24	UPI-039701000023761-POTHERIAPARNA@OKHDFC BANK-431457072942-UPI	0000431457072942	09/11/24	1,000.00	310,982.38
09/11/24	UPI-GENERAL DIAGNOSTICS -PRLC.33871E2911 @ICICI-NA-431431369642-GD	0000431431369642	09/11/24	2,000.00	308,982.38
09/11/24	UPI-00000033388411039-7767936038@YBL-699 232803010-PAYMENT FROM PHONEPE	0000699232803010	09/11/24	400.00	309,382.38

HDFC BANK LIMITED

*Closing balance includes funds earmarked for hold and uncleared funds

Contents of this statement will be considered correct if no error is reported within 30 days of receipt of statement. The address on this statement is that on record with the Bank as at the day of requesting this statement.

State account branch GSTIN:27AAACH2702H1Z0

HDFC Bank GSTIN number details are available at <https://www.hdfcbank.com/personal/making-payments/online-tax-payment/goods-and-service-tax>.
 Registered Office Address: HDFC Bank House, Senapati Bapat Marg, Lower Parel, Mumbai 400013



M/S. AYUCARE PATHOLOGY LAB
C/O AYUCARE PATHOLOGY LAB
SHOP NO-03 ROYAL HARMONY
PLOT NO-75 SEC-19 ULWE
RAIGARH 410206
MAHARASHTRA INDIA

JOINT HOLDERS :

Account Branch : ULWE
Address : SHAGUN ESSENTIA BUILDING ,
SHOP NO 1 , 2 AND 3, PLOT NO 05,
SEC 19 , ULWE , RAIGAD, MAHARASHTRA
City : ULWE 410206
State : MAHARASHTRA
Phone no. : 18002600/18001600
OD Limit : 0.00
Currency : INR
Email : PATHOLOGYAYUCARE@GMAIL.COM
Cust ID : 241943177
Account No : 50200081677192 OTHER
A/C Open Date : 25/05/2023
Account Status : Regular
RTGS/NEFT IFSC: HDFC0006543 MICR : 410240507
Branch Code : 6543 Product Code : 1313

Nomination : Not Registered

From : 01/11/2024

To : 11/11/2024

Statement of account

09/11/24	UPI-914010000288845-SUJAYPHADTARE.MILS@O KAXIS-431449962403-UPI	0000431449962403	09/11/24		950.00	310,332.38
09/11/24	UPI-PATEL CLINIC-SBIPMOPAD.0222119002970 70-YM568225@SBIPAY-NA-431431885230-AYUCA RE	0000431431885230	09/11/24	21,251.00		289,081.38
09/11/24	UPI-623501541175-9930506448@AXISB-431471 012441-TEST ZINNI	0000431471012441	09/11/24		2,200.00	291,281.38
10/11/24	UPI-06560030010181-RAJBHATT1951972-2@OKI CICI-468105269699-BLOOD TEST	0000468105269699	10/11/24		900.00	292,181.38
10/11/24	UPI-924010042192882-DETHESARIKA914@OKAXI S-431594303530-UPI	0000431594303530	10/11/24		740.00	292,921.38
10/11/24	UPI-420302010587024-INDRADEOVERMA785@OKI CICI-468144176248-UPI	0000468144176248	10/11/24		500.00	293,421.38
10/11/24	UPI-488410110010350-MDIBRAHIMANSARI372-1 @OKICICI-431555972573-UPI	0000431555972573	10/11/24		550.00	293,971.38
10/11/24	UPI-65292500001010430005143057-992213499 1@JUPITERAXIS-628082393154-SENT VIA JUPI TER	0000628082393154	10/11/24		1,150.00	295,121.38
10/11/24	UPI-160610110009331-9167763110@YBL-57297 6474942-PAYMENT FROM PHONEPE	0000572976474942	10/11/24		1,150.00	296,271.38
10/11/24	UPI-014110110003435-KSOVA144@OKAXIS-4681 78128921-UPI	0000468178128921	10/11/24		1,200.00	297,471.38
10/11/24	UPI-00000020216574427-9534263443@AXL-405 849319091-PAYMENT FROM PHONEPE	0000405849319091	10/11/24		50.00	297,521.38
11/11/24	UPI-335203100000550-MAYURI.MAHADIK@OKAXI S-468226374070-UPI	0000468226374070	11/11/24		1,620.00	299,141.38

STATEMENT SUMMARY :-

Opening Balance
277,822.38

Dr Count
21

Cr Count
98

Debits
99,323.00

Credits
120,642.00

Closing Bal
299,141.38

HDFC BANK LIMITED

*Closing balance includes funds earmarked for hold and uncleared funds

Contents of this statement will be considered correct if no error is reported within 30 days of receipt of statement. The address on this statement is that on record with the Bank as at the day of requesting this statement.

State account branch GSTIN:27AAACH2702H1Z0

HDFC Bank GSTIN number details are available at <https://www.hdfcbank.com/personal/making-payments/online-tax-payment/goods-and-service-tax>.

Registered Office Address: HDFC Bank House, Senapati Bapat Marg, Lower Parel, Mumbai 400013



Account Branch : ULWE
 Address : SHAGUN ESSENTIA BUILDING ,
 SHOP NO 1 , 2 AND 3, PLOT NO 05,
 SEC 19 , ULWE , RAIGAD, MAHARASHTRA
 City : ULWE 410206
 State : MAHARASHTRA
 Phone no. : 18002600/18001600
 OD Limit : 0.00
 Currency : INR
 Email : PATHOLOGYAYUCARE@GMAIL.COM
 Cust ID : 241943177
 Account No : 50200081677192 OTHER
 A/C Open Date : 25/05/2023
 Account Status : Regular
 RTGS/NEFT IFSC: HDFC0006543 MICR : 410240507
 Branch Code : 6543 Product Code : 1313

M/S. AYUCARE PATHOLOGY LAB
 C/O AYUCARE PATHOLOGY LAB
 SHOP NO-03 ROYAL HARMONY
 PLOT NO-75 SEC-19 ULWE
 RAIGARH 410206
 MAHARASHTRA INDIA

JOINT HOLDERS :

Nomination : Not Registered

From : 01/11/2024

To : 11/11/2024

Statement of account

Generated On: 11-Nov-2024 09:17

Generated By:
241943178

Requesting Branch Code: NET

This is a computer generated statement and does
not require signature.

HDFC BANK LIMITED

*Closing balance includes funds earmarked for hold and uncleared funds

Contents of this statement will be considered correct if no error is reported within 30 days of receipt of statement. The address on this statement is that on record with the Bank as at the day of requesting this statement.

State account branch GSTN:27AAACH2702H1Z0

HDFC Bank GSTIN number details are available at <https://www.hdfcbank.com/personal/making-payments/online-tax-payment/goods-and-service-tax>.

Registered Office Address: HDFC Bank House, Senapati Bapat Marg, Lower Parel, Mumbai 400013

आयकर विभाग
INCOME TAX DEPARTMENT



भारत सरकार
GOVT. OF INDIA

स्थायी लेखा संख्या कार्ड
Permanent Account Number Card
ABXFA2817M



नाम / Name
AYUCARE PATHOLOGY LAB

निगमन / गठन की तारीख
Date of Incorporation/Formation
17/01/2022

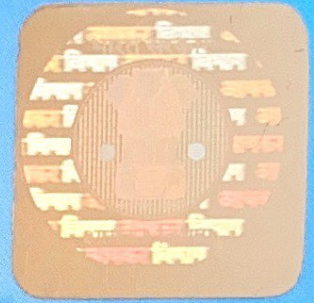

In case this card is lost / found, kindly inform / return to :

**Income Tax PAN Services Unit, UTIITSL
Plot No. 3, Sector 11, CBD Belapur,
Navi Mumbai - 400 614.**

इस कार्ड के खोने/पाने पर कृपया सूचित करें/लौटाएं :
आयकर पैन सेवा यूनीट, UTIITSL
प्लॉट नं: ३, सेक्टर ११, सी.बी.डी.बेलापूर,
नवी मुंबई-४०० ६१४.

Aaykar Sampark Kendras

**For Income Tax Related
Queries call Toll Free Nos.**

1961

or

18001801961